Telephone — EV 3-4111
11.30 p.m. to 8 a.m.
Editorial EV 3-4509 or EV 3-8309
Circulation . . . . EV 3-0725
Sports . . . . . EV 3-7000

The Daily Colonist.

Vancouver Island's Leading Newspaper Since 1858

No. 114—101st YEAR | VICTORIA, BRITISH COLUMBIA, SUNDAY, APRIL 26, 1959 | 10 CENTS DAILY 14 CENTS SUNDAY | 68 PAGES

Forecast, cloudy, scattered showers, little change
(Details on page 2)

Castle on the Ground, from the Air

Famous Victoria landmark, Craigdarroch Castle, built as a home by the Dunsmuir family and now serving as school board offices has an added charm in this shot taken by Colonist photographer from a Vancouver Island helicopter. Support is growing for plan to have the castle reserved as a museum and tourist attraction. Proposed new civic centre would have quarters for the school board, planners say.

Small Force Ashore

INVADERS HIT PANAMA AREA

Landing Recalls Cubans

PANAMA (AP)—Official sources said Saturday night a force of between 80 and 90 armed men has landed on Panama's Atlantic coast.

The sources said the site of the landing was Puerto Coronado at Mandinga in the San Blas Indian reservation area.

President Ernesto de la Guardia said the government had reports that about 30 men had made a landing on Panama's Atlantic coast.

He was informed that a beached ship about 55 feet long and bearing the name "Hawaii" had been found near the reported landing. A patrol of national guard troops was dispatched to check the area.

ALERT FOR SHIP

Earlier Saturday night Panama's national guard was reported on the lookout for a so-called suspicious ship reported operating off the country's Atlantic coast in the San Blas area.

The government 10 days ago declared an invasion was being prepared for an attempt to overthrow the administration of President de la Guardia.

INTO MOUNTAINS

Trouble broke into the open early this month when three small bands fled into Panama's mountains, apparently trying to set up a base for an uprising patterned on the Cuban revolt.

They had several brushes with the national guard, army and police, but little has been heard of them lately.

ARREST ORDERED

The government a week ago ordered the arrest of Roberto Arias, aristocratic former diplomat and husband of famous ballerina Dame Margot Fonteyn, on charges of revolutionary activity.

Arias and Dame Margot were aboard their yacht at sea when the arrest order came. Dame Margot returned to port on the yacht but Arias landed on the Panama coast, reached the capital and took refuge in the Brazilian embassy Friday.

HELD IN JAIL

Officials arrested Dame Margot Monday, kept her in jail 24 hours and sent her out of the country after questioning.

The government claimed Arias landed on the coast with at least nine armed men. They have not been found.

Arias sent out word Saturday that he is feeling fine.

Where Did the Hour Go?

If you forgot to turn your clock ahead one hour today you are out of step with the rest of the community. Follow example of Linda Ann Martin, 5, of 1640 Hollywood Crescent, and get yourself an extra hour of daylight by moving clock up an hour. You can move clock back on Sept. 26.—(Colonist photo)

Whistles, Flags

New Seaway In Business

MONTREAL (CP)—The St. Lawrence Seaway, 185-mile stretch linking salt-water ports with cities throughout the Great Lakes, went into business yesterday.

To the booming of whistles and the fluttering of flags from a long line of ships, the government ice-breaker D'Iberville nudged her prow into the St. Lambert lock—the first of seven along the new waterway—at exactly 9.10 a.m. She was followed by her sister ship, the Montcalm.

Behind the two federal ships, which only a few weeks ago were hammering at ice jams in the St. Lawrence, was a long parade of Canadian and foreign vessels.

The line stretched far down the river. Some ships moved from berths in Montreal harbor to take their assigned places. In all, 75 vessels from 10 nations were ready for the new route that skirts river rapids.

Delayed in First Lock

By midnight only 14 vessels had moved through the locks. An official of the harbormaster's office said the newness of the operation was prolonging clearance of the St. Lambert lock, most easterly of the seaway, to one hour a vessel instead of 15 minutes as planned.

The first westbound vessels reached the lock gate Saturday night waiting their turn to pass through to Montreal harbor.

Behind the gaily decorated ice-breakers came four Canadian canallers in line—Simcoe, Prescodoc, Cartierdoc and Hastings.

Fifth to enter the first lock—opposite busy Montreal and hard by the little south shore suburban city of St. Lambert—was the Dutch ship Prins Willem George Frederik, the first foreign vessel. She was followed by another canaller.

Ready to take her position next was the 6,580-ton Charles L.D., a French vessel of 483 feet length, which almost dwarfed the 250-foot canallers of around 2,000 tons.

Formalities in Two Months

The opening ceremonies went off unostentatiously, two months before the formal inauguration, next June 26 and 27 when the Queen and President Eisenhower will attend.

Principal guests aboard the D'Iberville were Transport Minister George Hees and D. J. Roberts, president of the seaway authority. Scores of others were aboard—members of Parliament, shipping officials and newspapermen.

Prime Minister Diefenbaker was unable to attend.

The d'Iberville blew long, deep blasts on her siren as she passed under the raised span of the Jacques Cartier bridge and entered the seaway proper. Other ships responded in salute.

The 22,000-ton Cunard liner Sylvania, inbound from Britain, passed under another span of the Jacques Cartier bridge at the same time. It was the first time shipping has moved simultaneously in two deep-water channels within the harbor area.

Don't Miss

Margaret in Paris For Quiet Weekend (Page 2)
* * *
Lynch Gang Victim Probably Killed (Page 3)
* * *
Up-Island Route May Go Inland (Page 13)
* * *
Majority Favor Civic Centre (Page 23)
* * *
There's No Freedom With Hunger—Castro (Names in News, Page 34)
* * *

	Page
Building	8, 9
Comics	22
Financial News	13
Garden Notes	22
Radio Programs	25
Social	18, 19, 20, 21
Sport	10, 11, 12
Television	25
Theatres	6, 7
Travel	14

Arms Billions Well Spent?

Canada has spent 20 billion dollars on its armed forces since the Second World War. Has it been worth it? Should we go on spending a big slice of the tax dollar on defence or should we bow out of the whole business? These and other vital questions are assessed and argued in an important new Colonist series, starting today on Page 5.

As Death Hour Nears

Mantha Awaits Reprieve Word

Victoria tugboatman Leo Mantha, 35, scheduled to hang at Oakalla at midnight Monday for the Sept. 6 knife-slaying of Able Seaman Aaron H. Jenkins, 23, in the Naden barracks, was still under sentence of death early today.

No word was received yesterday by his attorney, George Gregory, now in Ottawa trying to obtain a reprieve from the justice department, it was learned here.

At Ottawa yesterday, Justice Minister Fulton gave no indication Mantha's death penalty may be commuted to life imprisonment. "The case will be considered on its own merits," he said.

Mr. Fulton said last night he had not received a telegram from the parents of Robert Chapman, 19, of Chilliwack, whose death sentence for the shotgun slaying of his 23-year-old brother John last October was commuted Friday.

The parents, Mr. and Mrs. Norman Chapman of Rosedale said yesterday they had sent a telegram to the justice minister asking that Mantha's life also be spared.

The two had shared "death row" at Oakalla and both were scheduled to have been hanged at midnight Monday.

'Hope It Will Go Away' Saanich Voters' View?

When Saanich voters are faced with the need for a new municipal hall—within five years—they will probably lie down and hope the problem will go away, Coun. Stanley Murphy charged last night.

"Within five years we will need a new hall," he said. "We can share one with the city, we can build one, we can have it built by big business and lease it, or we can lie down and hope the problem will go away.

"Saanich will probably take the latter course and hope for divine interference.

"The voting people of Saanich killed amalgamation because it would increase taxes. Now all municipalities have increased taxes and have none of the advantages of amalgamation."

Draw Blank

Police Raid Sons' School

GILPIN, B.C. (CP)—A raid by RCMP on a Sons of Freedom Doukhobor Russian-language school here Friday failed to uncover any children of legal school age.

It did, however, provoke heated protests from a group of Reformed Doukhobor women, but there was no repetition of an incident in Krestova two weeks ago, when policemen and their cars retreated under a barrage of rocks and other missiles.

The school Friday was surrounded by four squad cars of policemen, led by Staff Sgt. Bill McKay of Trail and Sgt. Fred Steele of Grand Forks.

Immediately the searching contingent was beset by a large crowd of noisy women who rushed to the scene down the length of Gilpin along the CPR Kettle Valley line right-of-way.

NONE BELOW

An examination of the students showed none of the children was younger than 15—the minimum school-leaving age in B.C.

The teacher was Steve Petko of Grand Forks, described by Mayor Archer David of Grand Forks as "a fine citizen."

Police said they had been led to believe that about nine elementary grade age pupils were being instructed in the Russian-language school here.

Blast Kills Worker In Secret Test Area

EAST HARTFORD, Conn. (UPI) — A deafening explosion at a top secret jet aircraft engine test laboratory early yesterday killed an electrician, knocked down guards, tossed a car 400 feet and shook homes in the area.

The victim was identified as Robert J. Hyatt, 32, father of two children, an electrician at Pratt & Whitney division of United Aircraft Corp.

A company spokesman said Hyatt was walking by the test area when the explosion occurred.

A spokesman said that the blast involved equipment which feeds high velocity air into test cells for testing engines and components at more than twice the speed of sound.

Cause of the blast was not immediately known.

Red Planes Attacking Near India

CALCUTTA (CP) — The Hindustan Standard says that low-flying Communist Chinese planes bombed Tibetan areas along India's northeast frontier within the past few days. The bombings were intended to wipe out rebellious Khampa tribesmen.

RCMP Talks Castro's Aim

CAMBRIDGE, Mass. (AP)—Fidel Castro says he hopes to see some Mounties today during his one-day visit to Canada, for advice on organizing Cuba's police force.

Castro said he had been compelled to cut his Canadian visit to a single day in Montreal because he has to visit Argentina Monday for a Latin American economic conference.

Fight Cancer with a Check-Up and a Cheque

ALL ABOARD

With G. E. Mortimore

SHOULD the public market be torn down? Fourteen hundred people want to know the reason why, says Atillio Randy, veteran horticulturist, who is waging a last-ditch battle to save the respected old institution.

The 1,400 are the people who signed a petition addressed to the mayor, urging that the public market be saved.

"We were given a promise that we will have a public market," Mr. Randy says. "We do not know where or how we will have a market. But we read of the determination to demolish the present building . . .

"Why such rush? The building is not in danger of collapsing. In fact it is a solid structure. Only minor repairs will correct the present weakness.

* * *

"An era of modernism is pushed upon us, and anything with a tie with the past must disappear . . . The market has been visited and praised by many prominent travellers . . . Who are pressing the present policy within the city administration?

"The public market has attracted a lot of people to this town, especially from up-Island points. It has been an incentive to business from which local merchants have prospered.

"The stallholders themselves were not negligible customers. The proceeds of their sale were mostly spent in this town for trucks, cars, implements, clothing, shoes, etc. . . .

"Why then this wave of antagonism? Is this the way they repay us for our services during two wars? The market people do not interfere with anybody. We gave to you the freshest and most wholesome food of our land and skill.

* * *

"We need a public market . . . Give us a definite policy, spare that building, let it be for the purpose it was put there. Let the citizens of the town have another say about the future of that building. Don't let it be a blot on your conscience.

"Many cities about the world prosper by their market . . . There are private parking lots coming into business nearly every day, so what is the use for the city to go into the parking business?

"There are many private properties near our business centre that are producing very little revenue . . .and their owners, harassed by increased taxes, must find some way to keep them from the tax sale. What is wrong?

"If the city insists on demolishing, tearing down, destroying everything which connects us with the romantic past, a little town which everybody liked, a pleasant town to live in, a quaint little town, we are told. All we have to do is wait and in her place we will have a sprawling American town.

* * *

Visitors will use this port only for coming in and going up-Island. Business people will have nothing to say, thanks to our planners. So that is why we are at the crossroad of our history.

"No market, nothing to appeal, just big empty parking lots there will be, and then, only then, the betrayal of our city will be surely completed thanks to an indifferent city administration that failed."

That's the word from Mr. Randy, champion of the market. I find a lot with which to agree, in his remarks.

Flipping Wink

An expectant hush fell over London's exclusive Empress Club as General Sir Hugh Stockwell prepared to pot his wink in a crucial moment of the world tiddlywinks championship.

Gay Roman Holiday

Ends for Princess

Quiet Paris Weekend for Margaret

PARIS (Reuters)—Princess Margaret flew here Saturday from Rome for a quiet weekend after an unexpected farewell lunch with a bachelor prince.

Rome society, fanned by newspaper headlines, almost burst with excitement about a suspected romance.

One newspaper, Momento Sera, headlined that blond, 31-year-old Prince Henry of Hesse, a surrealist painter, would follow her to Paris.

Margaret and the prince, a nephew of ex-king Umberto of Italy, sipped champagne and danced together until 5.30 a.m. Saturday at a ball in her honor.

Three hours before she was to take off for Paris with Queen Mother Elizabeth at the end of their five-day Roman holiday, the 28-year-old princess drove to the prince's villa for a private lunch.

At the British Embassy the princess hurriedly changed for the journey to Paris.

Cuban 'Family' Hijacks Airliner

KEY WEST, Fla. (AP) — A Cubana Airlines plane was hijacked at Varadero Beach, Cuba, last night by four of its passengers and was diverted here.

The four—two men and two women—were detained by U.S. immigration authorities after the men voluntarily turned over two pistols on landing.

One—identified as Antonio Rodriguez Diaz, 55, a high army officer of the dictatorship of deposed president Fulgencio Bastista, unloaded his weapon and gaily distributed cartridges among the passengers as souvenirs.

Immigration men were told that Rodriguez, his son, Sgt. A. S. Rodriguez Diaz, the latter's wife, Maria, and the elder Rodriguez' niece, Margarita, entered the Viscount turbojet plane at Varadero as passengers on the aircraft's scheduled trip from Miami to Havana.

Her Cause—Church 'Idolatry'

'Suffragette' Freed

LONDON (Reuters)— A suffragette-style campaigner against "commercialization and idolatry" in churches left prison yesterday and declared she is ready to face jail again for her cause.

Self-styled idealist Mrs. Beatrice Snowden and her fellow-campaigner Francesca Hay chained themselves to a statue in London's Roman Catholic Westminster Cathedral last Sunday.

Mrs. Snowden, 33, and Miss Hay, 30, each was fined £5. Mrs. Snowden spent a week in Holloway jail because she failed to pay another fine of £1 on a previous conviction for "disturbing a clergyman in the exercise of his duty."

During a service at the cathedral last Sunday, the two were found with chains padlocked round their wasts and the feet of the statue. They carried banners with such slogans as "It is a sin to take money in the house of God" and "It is a sin to bow to graven images."

Jury Frees Suspect In Orchard Murder

VERNON (CP)—An Assize Court jury took 16 minutes Friday to acquit Olin Lee Brage, 53, Kaleden, B.C. orchardist, on a charge of murder in connection with the death of Anita Budde, 28, in a lonely fruitpicker's cabin last Aug. 3.

Brage was taken from the court room under police escort and now is being held on a deportation warrant. Police said he is wanted in the United States under the name of Gerry Holeman, Sr., on a breach of parole charge.

BLOODY CABIN

Brage was charged in the death of Miss Budde, a German immigrant, whose partially-clothed body was found in a blood-splattered fruitpicker's cabin on an orchard Brage was renting.

Mr. Justice J. O. Wilson, in an hour-long charge to the jury, said there was not sufficient evidence to convict Brage.

MAIN EVIDENCE

The Crown's main evidence was two hairs the dead woman was clenching. An expert from the RCMP crime detection laboratory at Regina said the samples matched those taken from the head of the accused.

An examination of Brage after the murder revealed he had an abrasion on his forehead and a scratch on his shin.

The Crown suggested the injuries could have been sustained in a fight with the murdered woman.

Mr. Justice Wilson said the hairs could have been torn from the accused's head or they could have been inserted in the girl's hand after death or she could have picked them up from something she touched.

Miss Budde was killed by a severe blow to the head which shattered her skull. No murder weapon has been found.

24 Victorians Off to Europe

From Victoria to Europe in just over 24 hours is the aim of a group of Eaton's employees and their families.

The Victoria contingent of 24 left Patricia Bay Airport Friday night to connect in Vancouver with 48 other Eaton company employees. Two planes have been chartered for the Vancouver-to-London flight.

The holidaymakers should land in the British capital at 7.35 this morning. From London they will scatter over the continent, meeting again in London a month later for the return flight.

B. S. H. Tye

"To Hear Again Is To Live Again"

The above has been our slogan ever since we started business in 1938 and, because hearing-aids make so much difference in people's daily lives, we have never had reason to change it.

As A. C. Furstenberg, M.D., Dean of the University of Michigan Medical School, said: "If the patient is unable to hear conversational voice and is thereby incapacitated for his daily business and social relationships, a Hearing Aid should be recommended."

Come to the office and hear or have Mr. Tye call at your home to give a free demonstration.

Open Friday Nights
Closed Saturdays

VICTORIA HEARING AID

B. S. H. TYE — Founded 1938

326 YARROW BLDG.
625 FORT STREET

CLEAR YOUR SKIN

If ugly, disfiguring blemishes, Pimples, Eczema, Itching, Scaly Skin, Psoriasis, Acne, Athlete's Foot, Blackheads, or Red Blotches embarrass you, try NIXODERM tonight. Works while you sleep. 1. Curbs itching, burning, smarting in 7 minutes. 2. Kills many germs, often the real cause of skin disorders. 3. Helps heal the skin, softer, smoother, lighter. Ask your druggist for NIXODERM today. Satisfaction or money back. And to clean your skin antiseptically use NIXODERM Medicated Soap.

Senate Vote Last For 'New' France

PARIS (AP)—France gets a brand new Senate Sunday — with new faces, new importance and even a new official name.

The only thing that will not be changed is the meeting place — the historic Luxembourg Palace, whose marble halls have withstood the changes of political regimes for some 340 years.

Election of the Senate will be the final step in installation of the new French Fifth Republic. A new president, a new government and a new National Assembly, all with revised powers and duties, already are functioning under President de Gaulle's constitution.

In all 267 senators will be elected, 255 from metropolitan France and 12 from overseas territories.

Under the Fourth Republic, the Senate was known officially as the Council of the Republic.

Powers of the Council of the Republic were sharply limited to suggestions, which could be overruled by the National Assembly.

Under the new constitution, the National Assembly and Senate are on a more equal basis.

Last Rites Held For Gardener

Funeral services for George Smethurst, 80, of 2322 Vancouver, who died Wednesday, were held yesterday at McCall's funeral home.

He was a gardener for many years at Government House before his retirement.

Surviving are his widow, Alice Elizabeth; three daughters, Mrs. Florrie Stade, Mrs. C. A. Price, and Mrs. R. I. Simms, all of Victoria; one son, James H. Smethurst of Brentwood; and 12 grandchildren.

First Vancouverite 73 on Monday

VANCOUVER — First baby born in Vancouver celebrates her 73rd birthday Monday and the city has sent her a cake. **Margaret Florence McNeil** was born April 27, 1886, 21 days after the city was born.

Weather Forecast

April 26, 1959

Cloudy with scattered showers. Little change in temperature. Wind southerly 15. Precipitation Saturday, nil. Sunshine, six hours. Monday's outlook, little change.

Recorded Temperatures
High 56 Low 42

Forecast Temperatures
High 57 Low 45
Sunrise 6.05 Sunset 8.20

East Coast of Vancouver Island—Cloudy with scattered showers. A little milder. Winds light, increasing to southerly 15 in Georgia Strait. High and low at Nanaimo, 58 and 40. Monday's outlook, little change.

West Coast of Vancouver Island—Cloudy with scattered showers. Little change in temperature. Wind southerly 15. High and low at Estevan Point, 55 and 45. Monday's outlook, scattered showers and cooler.

TEMPERATURES

	Low	High	Precip.
St. John's	29	34	.49
Halifax	33	60	--
Montreal	39	66	.03
Ottawa	39	68	.15
Toronto	39	74	.02
North Bay	43	63	.21
Port Arthur	31	44	.12
Kenora	28	40	--
Winnipeg	20	37	--
Brandon	14	34	--
The Pas	18	40	--
Regina	8	35	--
Saskatoon	14	43	--
Prince Albert	13	44	--
North Battleford	15	41	.01
Swift Current	6	34	.02
Medicine Hat	6	46	--
Lethbridge	14	50	--
Calgary	-1	32	--
Edmonton	17	46	--
Kimberley	19	32	--
Crescent Valley	24	60	--
Kaslo	24	56	--
Kamloops	27	66	--
Penticton	25	64	--
Vancouver	38	60	--
Prince Rupert	40	49	Trace
Prince George	26	56	--
Whitehorse	32	46	Trace
Seattle	44	57	--
Portland	49	62	--
San Francisco	57	65	.16
Los Angeles	56	70	.17
Spokane	40	59	--
Chicago	49	79	.02
New York	54	72	--

TIDES AT VICTORIA
(Pacific Standard Time)

	Time H.M.	Ht. FT.	Time H.M.	Ht. FT.	Time H.M.	Ht. FT.	Time H.M.	Ht. FT.
26	03.49	8.9	11.26	0.9	20.31	7.7	23.29	7.1
27	04.23	8.4	12.18	1.2	21.31	7.8		
28	00.34	7.2	04.56	7.9	13.14	1.7	22.22	7.9
29	02.02	7.2	05.25	7.4	14.11	2.2	23.05	7.9
30	15.11	2.9	23.34	7.9				
May								
1	05.49	6.2	09.25	6.4	16.11	3.6	23.46	7.8
2	06.18	5.4	10.37	6.1	17.08	4.2		
3	00.04	7.8	06.50	4.7	12.15	6.1	18.02	4.8
4	00.28	7.9	07.22	4.0	13.33	6.2	18.48	5.4
5	00.51	8.0	07.54	3.4	16.24	6.4	19.30	5.8
6	01.12	8.1	08.26	2.8	17.16	6.8	10.08	6.2

TIDES AT FULFORD HARBOUR
(Pacific Standard Time)

	Time H.M.	Ht. FT.	Time H.M.	Ht. FT.	Time H.M.	Ht. FT.	Time H.M.	Ht. FT.
26	00.59	8.4	05.53	10.5	13.05	1.6	20.59	11.4
27	02.09	8.7	06.34	10.1	13.56	1.9	22.00	11.4
28	03.31	8.[illegible]	[illegible]	9.5	14.49	2.5	23.07	11.3
29	05.03	8.4	08.30	8.9	15.49	3.3	23.57	11.2
30	06.26	7.7	09.59	8.3	16.52	4.1		
May								
1	00.47	11.0	07.24	6.9	11.47	8.0	17.56	4.8
2	01.29	10.9	08.09	6.1	13.29	8.2	18.59	5.6
3	02.08	10.6	08.46	5.3	14.54	8.6	19.58	6.3
4	02.32	10.4	09.20	4.6	15.58	9.1	20.51	6.9
5	02.55	10.3	09.49	4.0	16.51	9.6	21.39	7.4
6	03.15	10.1	10.15	3.5	17.37	10.0	22.26	7.9

Today's Events

Cy Porter of the Victoria Publicity Bureau will speak to the meeting of the **Victoria Gyro Club,** 12 noon in the Empress Hotel . . . A film entitled "12,000 Kilowatts Under The Sea" will be shown after the monthly meeting of the **Saanich Peninsula Progressive Conservative Association,** 8 p.m., McBride Hall, 607 Yates Street.

Ship Calendar

MERCHANT SHIPPING

Victoria—Ellin, Ingersoll, Klaschoke.
Crofton—W. R. Lundigan.
Cowichan Bay—Archandros.
Chemainus—Samarinda, Suva.
Nanaimo—Ceres.
Tahsis—Mount Othrys.
Alberni—Anassa, Baldanha, Vilja, Choctaw.

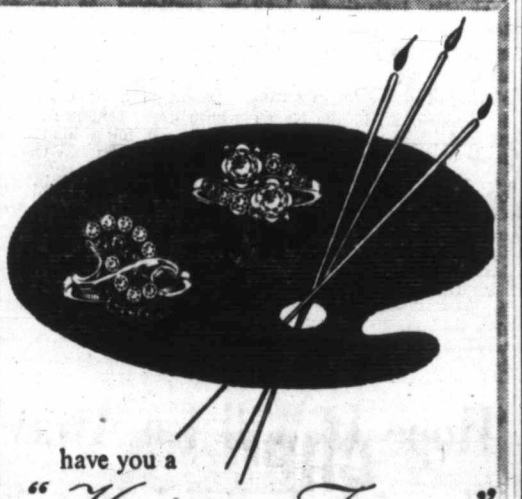

have you a "*Hidden Treasure*" at home?

Perhaps you have some precious jewelry at home that you seldom use because it is no longer fashionable. With a new modern setting, your old diamonds and gemstones can be transformed into the showpiece of your collection. Come in today and let us show you what can be done...it is less expensive than you expect.

Convenient Terms

LITTLE & TAYLOR
Registered Jewellers — American Gem Society

1209 Douglas Street (Scollard Bldg.) Phone EV 5-4431

Item by Item . . . Day by Day

SAFEWAY
CANADA SAFEWAY LIMITED

has the LOW PRICES

Burns' Fresh BREAKFAST SAUSAGE

A delicious blend of Beef and Pork, can be served in so many tempting ways.

lb. 39c

Empress Pure Strawberry Jam

Made from Plump, Red, Juicy Berries. So-o-o good on toast.

24 fl. oz. tin 49c

Crispy-Fresh Head Lettuce

California . . . firm, tender and crisp . . . for spring salads and sandwiches.

lb. 12c

New at SAFEWAY
Mild - Gentle - Safe
BROCADE LIQUID DETERGENT
"As gentle as a butterfly"

12-oz. can..... 33c
22-oz. can..... 59c
32-oz. can..... 75c

A SAFEWAY GUARANTEED PRODUCT

Prices Effective April 27th, 28th, 29th in Stores Located in Greater Victoria and Duncan

SAFEWAY
CANADA SAFEWAY LIMITED

Mississippi Search

No Trace of Negro 'Lynching' Victim

Abducted Prisoner Probably Killed

POPLARVILLE, Miss. (AP)—Gun-wielding terrorists—faces masked and hands gloved—dragged a screaming Negro, charged with raping a white woman, from his jail cell Saturday. They vanished into the dark and wooded hills of southern Mississippi.

The raiders left little for FBI agents to pin a search on and a sheriff's posse failed to uncover a trace of the mob and its victim.

Officials had little hope for survival of the victim, 23-year-old Mack Charles Parker, a truck driver in this prosperous town about 100 miles south of Jackson, the state capital.

Parker was charged with raping a 24-year-old white woman in the presence of her five-year-old daughter last February. His trial was to have started Monday.

Sheriff W. O. Moody said he believed the vigilantes either had taken Parker from the area or dumped him into some water.

FBI director J. Edgar Hoover quickly ordered a special team of agents into Poplarville. Two arrived in mid-morning.

Parker was taken from the unguarded jail in the pre-dawn hours by 15 or 20 men.

Five terrified Negro prisoners watched the kidnapping under the harsh warning to "keep your mouth shut." The raiding party took the cell key from Sheriff Moody"s empty office, but needed directions from other prisoners to open Parker's cell.

Fellow Negro prisoners described the scene.

A masked man shouted at the beaten, bloody victim, "Why did you do it?"

"I didn't do it," screamed Parker.

In minutes, Parker began saying other people did it and naming them. Then he pointed to his fellow Negroes.

"He did it," he said.

Blood Marked Progress

The raiders dragged Parker from the building by his heels, his head bumping from steel tread to steel tread of the stairs. Blood flicked about marked progress of the party, a bloody handprint on the door step giving the last trace of Parker, who screamed and struggled as the getaway cars sped away.

Sheriff Moody normally leaves the jail unguarded. He continued routine, he said, because he had no indication feeling was running high against Parker.

The rape victim picked Parker out of a lineup and said he looked like the man who raped her near Lumberton, about 15 miles to the north, Feb. 25.

"When the crime occurred, feeling was high," Moody said, "but it has been very quiet lately and I didn't dream such a thing would happen.

"You just don't expect these things any more. It is the worst thing that has happened in my 11 years of law enforcement work."

In New York, Roy Wilkins, executive secretary of the National Association for the Advancement of Colored People, said it was unnecessary for the mob to wear masks "because even if they were recognized, no court in Mississippi would convict them."

In 1955, 14-year-old Emmett Lee Till, a Chicago Negro, was killed after he "wolf-whistled" at a white woman. Two white men were acquitted.

Bias Costs Friends, Castro Warns U.S.

NEW YORK (UPI)—Americans are too prone to suspect and criticize anyone not publicly and avowedly anti-Communist, Fidel Castro said here prior to his departure for Canada.

"This attitude is not understood in Latin America," said the tall Cuban prime minister.

"Many people who are not Communists resent being suspected by Americans, and this loses friends for America."

Thisaway Was the Wrong Way

They may have gone thataway when the two boys at right were playing cowboys and Indians, but the horse stayed thisaway for quite a while after becoming stuck flank-deep in mud in the San Diego River near San Diego, Calif. It took half an hour to dig him free to go thataway again.

Test-Ban Plan 'Unfair Deal' —Khrushchev

MOSCOW (AP) — Premier Khrushchev says President Eisenhower's plan to halt nuclear tests at altitudes up to 30 miles "will not solve the problem." People would be justified in regarding such a ban "an unfair deal," he added.

Without rejecting Eisenhower's proposal of April 13, Khrushchev said the Soviet Union would be satisfied only with an agreement to ban all nuclear tests.

Khrushchev added he thought "it is quite possible to find such a solution to the problem of ending tests, on the basis of your proposals and ours, as would meet the interests of the nuclear nations as well as those of all the other countries."

Eisenhower proposed to get the Geneva negotiations on a test ban going again by agreeing first to halt all nuclear explosions under water, on the earth's surface and in the air up to 30 miles. These are the tests that are easiest to detect and cause the most radioactive fallout.

The Soviet premier's entire letter was moderate in tone.

Solid Front For West Herter Goal

WASHINGTON (AP)—Christian Herter reported resolved Saturday to push for a united Western front this week at his first international conference as secretary of state.

At the same time, Herter and Sen. William Fulbright, chairman of the Senate foreign relations committee, agreed there is no point now to including members of Congress in the U.S. delegation to the East-West Geneva meeting on the German crisis starting May 11.

Herter arranged to leave for Paris Monday.

Tourists Coming In the Millions

SEATTLE (AP) — An influx of 4,000,000 tourists in the Northwest this year has been forecast by Proctor Mellquist, Editor of Sunset Magazine. One-fourth of this number, Mellquist said, will come from California where the populace is surrounded by blistering deserts and the wide Pacific.

from ZENITH
new slim mode in eyeglass HEARING AIDS*

Zenith CITATION
*You purchase the lenses and frame of your choice from your own Eyeglass Specialist. Only $210.00
FREE DEMONSTRATION!
EMES ELECTRIC
1122 Blanshard EV 2-0421
Complete Stock of Batteries and Accessories

Mother Died Last Year

Suicide of Father Left Seven Orphans

HAVERHILL, Mass. (UPI) —Seven children torn from their home because of their mother's death and father's suicide pondered their fate today — five of them in an orphanage where a nun called them "bright as buttons."

"But you know how children fear orphanages," said Sister St. Lionel as she took them on a noon cook-out "to keep them busy."

Their father, Raymond F. Bourque, 37, committed suicide Friday. Their mother died late last year.

And for the first time in their young lives, Sandra, 13; Nancy, 12; Janet, 11; Helen, 10; William, 7; Thomas, 5, and Patricia, 2, were separated. Nancy had found their father shot between the eyes in the kitchen of the family home.

Policemen bundled the five oldest in a cruiser car, Sandra weeping, and took them to St. Anne's Catholic Orphanage. The two youngest, Tom and Patricia, were temporarily cared for by an aunt.

"We thought they were a little fearful and tried to put them at ease," said Sister St. Lionel. "They're very nice, very well behaved, bright children — they can't realize yet what happened."

"They were so surprised when they came in that we let them watch television after supper, and when we took them out for spring cook-out they seemed almost thrilled. I guess they were relieved that someone cared."

She said the children would stay at the home "just temporarily" until "something can be done in the way of a real home," but even Sister St. Lionel didn't know if the children would stay together or be separated.

Local residents set about raising a fund to help the children.

A neighbor said "the children were always awfully good to each other and seemed to help their father a lot." He had given up his job at a leather plant to care for them when the mother died last year after a long illness.

Quebec Political Arena 'Scoundrels' Playground'

QUEBEC CITY (UPI)—Quebec's political life has been disgraced so much under the Duplessis government that it has contributed to keeping honest and competent men from public affairs, says Emilien LaFrance, Liberal member for Richmond.

"In the last several years provincial politics have become a playground for scoundrels."

FADED . . . WEAK "SNOWY" TV PICTURES USUALLY MEAN

YOU NEED A NEW ANTENNA
For the Best reception on any TV set—black and white or color—buy the famous
CHANNEL MASTER T-W ANTENNA
LATURNUS
TELEVISION INSTALLATION AND SERVICE
921 DUNN AVE.
EV 2-8511 Day or Night

a personal matter
Today, you can buy almost anything from automatic self-service machines . . . even health supplies. But that isn't very satisfactory. Because where health is concerned, you want personal attention.
When you're ill, you want your physician to diagnose and prescribe specifically for you. And when buying miscellaneous health supplies, you prefer to go to someone you know and can rely on . . . a registered pharmacist. We stand ready to give you personalized professional service at all times.
McGill & Orme LIMITED PRESCRIPTION CHEMISTS
FORT AT BROAD EV-4-1196 | DOUGLAS AT VIEW EV-4-2222 | MEDICAL ARTS BLDG. EV-2-8191
For Your Health's Sake . . . Buy Health Supplies From Professional Sources

PTA Activities

Esquimalt Parents 'Back to School'

Parents will briefly relive their school days at 8 p.m. Monday when Esquimalt High School PTA stages its annual "Back to School Night."

Parents will be required to report to the "office" for admittance slips if they are late.

Tea and coffee will be provided and the students-for-a-night are urged to bring box lunches.

★ ★ ★

A "fun fair" will be staged by Sooke and Milnes Landing PTA in the Sooke Community Hall on Saturday. A wide array of home-sewn aprons will be on sale at the needlework stall and the fair will feature sale of home-cooking, a fishpond, bingo tables, gold rush and tombola contest.

At the following meeting, May, 11, in the Sooke school volunteers will be requested to assist the Sooke School sports day which will be held May 15.

★ ★ ★

A program of grade 9 courses to be offered in September at Oak Bay Junior High school will be outlined at the meeting of the school PTA Monday at 8.15 p.m. in the auditorium.

★ ★ ★

Annual Tolmie PTA May Day Fair will be held May 1 at 7 p.m. in the school. Attractions will include games, movies, bingo, raffles and home-cooking.

★ ★ ★

The monthly meeting of the Marigold PTA will be held at 8 p.m. Tuesday in the school auditorium.

Italian Reds Lose 100,000

ROME (UPI)—Italy's Communist party, the biggest outside the Iron Curtain, has admitted a net loss of more than 100,000 members so far this year. Membership as of March 31 was 1,700,000.

BEAUTIFUL THINGS NEED NOT BE COSTLY

Depend on Hayward's for a complete service within the means of every family.
Specializing in air shipments around the world
HAYWARD'S CHAPEL
734 BROUGHTON — EV 3-3614
Bruce M. Leyden, Manager; Hayward Family, Directors
Mrs. P. W. Bell, Director
Increased Supervised Parking

What's the MAGIC WORD in Slipcovers and Drapes?

"SANDERSON'S" of course
Sanderson's Fabrics, imported from England by Standard offers the MAGIC WORD that will give beauty, color and long life to your draperies and slip covers. You can always depend upon Fabrics by SANDERSON'S, to provide the quality, the extra beautiful colorings, the distinctive patterns, the longer life of the finest imports! Standard has just received another large shipment of the popular
SANDERSON'S UNION CLOTH
Truly one of the finest fabrics offered for draperies, slip covers or upholstering. It carries Sanderson's unconditional guarantee against fading, and being a 60-40 combination of linen and cotton, it wears wonderfully well when used as a furniture covering. Included are all-over florals, bouquets, panelled florals and other patterns . . . all 50 inches wide. For 3 days only.
4.98 yd.
Standard FURNITURE DENNYS OF VICTORIA
Right Through—Yates to View - EV 2-5111 - Draperies, 2nd Floor

DRIVE A BRAND NEW '59 HILLMAN SEDAN

Fully equipped, for as little as $1859
$295 DOWN PAYMENT on approved credit
● NO PAYMENT TILL JUNE
● UP TO 30 MONTHS TO PAY
JAMESON MOTORS LTD.
740 BROUGHTON PHONE EV 4-8353
OPEN EVENINGS TILL 9 P.M.

FIGHT CANCER with a check-up and a cheque
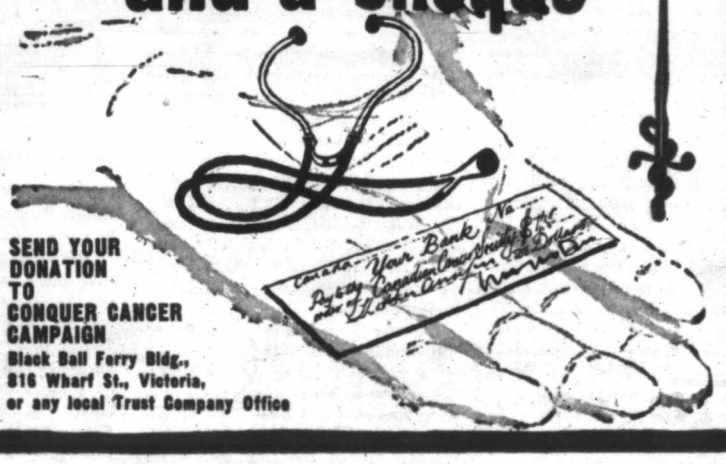
SEND YOUR DONATION TO CONQUER CANCER CAMPAIGN
Black Ball Ferry Bldg., 816 Wharf St., Victoria, or any local Trust Company Office

1858 The Daily Colonist. 1959

"An Independent Newspaper, The Organ of No Clique or Party"

SETH HALTON, Publisher SANDHAM GRAVES, Editor-in-Chief

Published every morning except Monday by the Colonist Publishers Ltd. at 2631 Douglas Street, Victoria, B.C.

SUNDAY, APRIL 26, 1959

Everlasting Squeeze

MUNICIPALITIES in the Greater Victoria area are in the process of considering and striking their tax rates for the ensuing period. Oak Bay has already done so at a sharp advance in the mill levy over last year. In Esquimalt, the prospects do not appear to be more hopeful, for there also assessment valuation for school purposes went up. Victoria city's budget, before pruning to start now, could involve an ominous jump in the mill rate unless the paring can be substantial. In Saanich, with lower school assessment values, the change may be less pronounced. But in general, all municipalities in the region have some costly additional items to be taken into account and provided for this year.

To the property owner, and probably two-thirds of all citizens are in this category in the community, here once again is the operation of an everlasting squeeze. Senior governments drain the major tax sources and absorb part of the costs of health, welfare, schools and some other outlays. But at the end of the line it is left to the municipal property owner to pick up the bill for all that remains uncovered. The same taxpayer is also paying heavily to the senior governments, and so out of one pocket affording what measure of "relief" there is for him in the various forms of federal and provincial "assistance" within municipal areas. It is what happens to his other pocket, however, that is beginning to hurt. The first bill that comes to every registered property owner is his municipal tax notice, and every year it seems to call for more.

On a national plane there has been no appreciable consideration of municipal costs and obligations since 1931. On the provincial level, while there have been almost yearly adjustments, the result so far as the average property owner is concerned remains the unchecked advance of municipal taxation from the same circumscribed source. Since Canada is filling up with fresh settlement and the chief cost of providing new services falls first and most heavily on the municipalities, how long can this squeeze continue? Will the day ever come when it is realized that the property owner is carrying all of the load he can bear?

Submerged Identity

CELEBRATING the opening of the St. Lawrence Seaway on June 26, Canada and the United States will both issue special commemorative stamps on that date. It has not been disclosed whose brilliant idea it was in the first place that the basic design of the two issues should be identical, but a great many people this side of the line could be counted on to vote against giving him a medal for it.

Superimposed on a sketch of the Great Lakes, the design consists of interlocking rings, one containing a maple leaf to represent Canada, the other the United States eagle. Beyond that there are some differences. The Canadian stamp has bilingual inscriptions, a five-cent denomination and the word "Canada" at the bottom. The American stamp has its caption in English only, "United States" along the lower edge and a four-cent value — postage being cheaper south of the border. At a glance, however, both issues look exactly alike, the deception being heightened by the fact that the coloring—red, white and blue—is the same.

In the North American family of nations Canada and the United States have many bonds, to which the Seaway adds another; but they remain separate nations. Bearing in mind also the early history of St. Lawrence Seaway negotiations and the impediments thereto erected by factions in the U.S. Congress, the appropriateness of this departure from custom and tradition in the matter of postage stamps is open to question.

Hitherto it has been the practice of all nations to use stamps of distinctive design, and this is the first time so far as we are aware that two countries have virtually sunk their separate identities. The new stamps will go all over the world. Is it a good idea to create in other lands the illusion that Canada and the United States are one and the same, or possibly that Canada is one of the states of the union?

Improbable Allegations

ALDERMAN McEWEN'S surprising attack on schools and how they treat students seems wild in its language. It will amaze many people to be told that pupils are downmarked, for instance, for the general impression has been that they are too easily up-graded. In any case, few if any persons will believe that students are deliberately discredited.

Education Minister Peterson has dealt succinctly with Mr. McEwen's other charges. He says that there is no provision a teacher must be a British subject (although there might well be one that he should be a Canadian citizen). The minister also states flatly there is no limitation on the number of students who may study for the professions, nor is there a set quota for those passing. If all gain a 50 per cent mark then they all pass.

Just where Mr. McEwen got his information is not clear. He says he could get answers, but not proof. It is proof that is needed before any responsible person stands up to brand educationists as not only negligent but sinister in their duties. Mr. Peterson is correct when he says that if Mr. McEwen can support the allegations he should put them before the Chant commission now inquiring into education matters.

Certainly no alderman should take advantage of his seat on a civic board to disparage the teaching group by hearsay. The onus is on Mr. McEwen either to back up the allegations with concrete evidence, or to apologize for what otherwise would be wild and inaccurate assertions. On the face of it, they appear to be grossly exaggerated in any case.

Bigness for Bigness' Sake

Malignant Urban Growth

(From The Ladysmith Chronicle)

WITHIN the framework of current thinking or lack of thinking on population growth, Mr. Gaglardi's $340,000,000 super-highway system for the Greater Vancouver area is an intelligent and forward-looking scheme.

★ ★ ★

But when will governments face up to the fact that expenditures of this kind are never-ending as long as metropolitan areas are permitted to grow? Surely the impossible traffic problems which exist in cities like New York and, to a lesser degree, Toronto, illustrate clearly enough that unlimited urban growth is far from desirable.

★ ★ ★

Once any city passes a certain optimum size, administrative costs grow out of all proportion to population growth, traffic problems are compounded and the standard of living in terms of non-material things begins to drop. Yet the growth itself becomes a malignant, cancerous thing, going on and on, swallowing up farm lands, polluting streams and beaches, denuding woodlands, creating a noisy, stinking, concrete jungle where human individuality and dignity are lost in the pressing, rushing mob.

Apparently the only way to check the growth of metropolitan areas is to coax industries away from them. To encourage firms to establish their factories in smaller centres. This would not be easy to do because there are undoubtedly advantages for industries in large cities where a great variety of specialized services are available and there is a huge labor pool to draw on.

★ ★ ★

Difficult as decentralization would be, it is nevertheless well worth doing, not only in the interests of a better life for the people of this province, but from a strictly dollar and cents point of view.

There is ample evidence now that the urban area concentrated around Vancouver has already passed its optimum size and if something is to be done about checking its growth it should be done now.

★ ★ ★

Instead of trying to anticipate the traffic problems which will arise in the future and spending money to solve them, the provincial government would be well advised to study ways to prevent the problems from arising by halting the urban growth in the area.

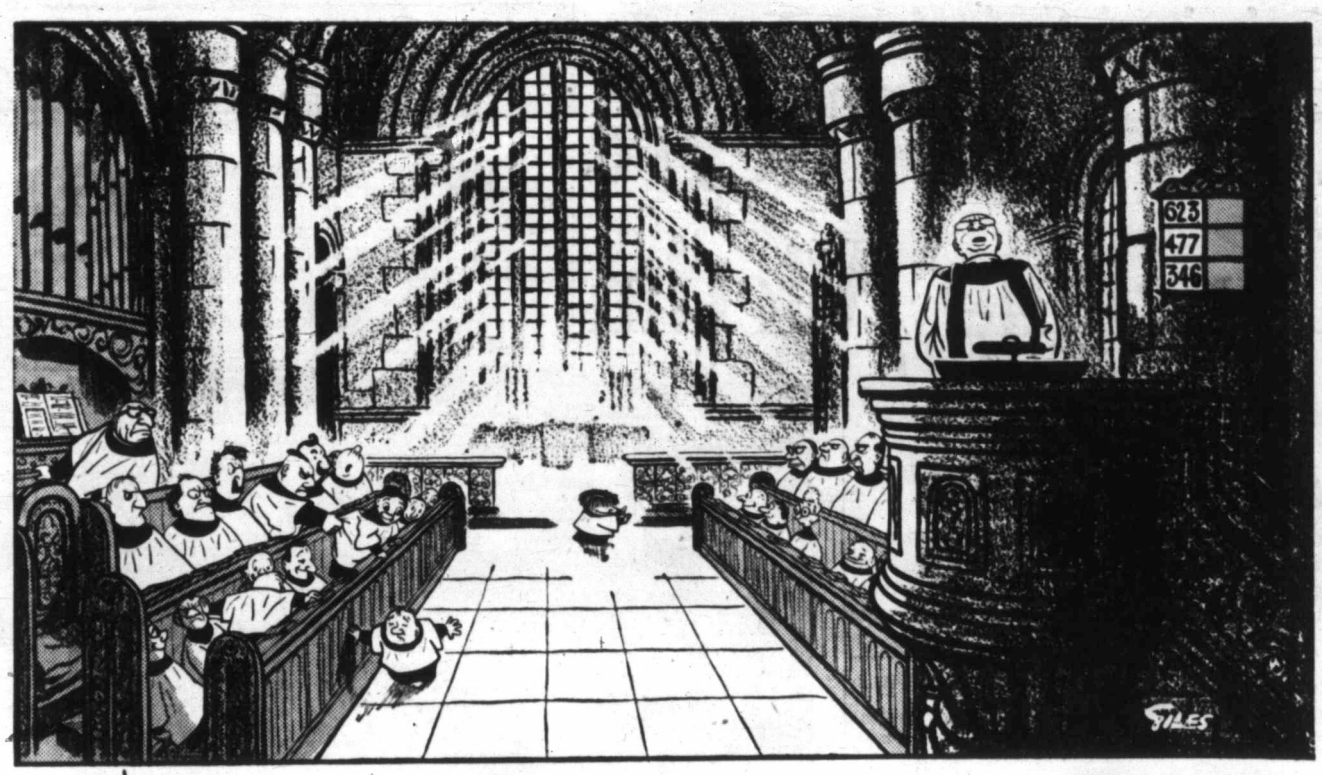

"When those among us who failed to remember to put their clocks forward are comfortably seated I will continue."
London Express Service.

Thinking Aloud

". . . of shoes—and ships—and sealing wax—of cabbages and kings."

By TOM TAYLOR

A CORRESPONDENT thinks Alec McCloy was pulling my leg apropos the Inverawe ghost story I recounted in this space a week ago. Alec didn't have to, however. The fact that the story appeared years ago in Blackwood's magazine, and that Robert Louis Stevenson took the theme for a poem, doesn't mean a thing. The Inverawe legend is 200 years old and it would be related a thousand times, both before and after the magazine story and the poem.

Probably if my reader could visit Inverawe tomorrow someone would be at hand to tell him all about it with relish, and the teller might know nothing of Stevenson's poem.

★ ★ ★

Talking about ghosts, New Brunswick doesn't have a Cadborosaurus but it has a fire ship, a ghostly three-master in flames which has appeared periodically in the Bay of Chaleur during the past century. Tourists sponsors down there are bemoaning that they can't time its visits, for then the Bay of Chaleur could be a mecca for visitors in season. The urge to drum up some special tourist lure for Victoria makes it a great pity Caddy doesn't cooperate better and show itself a bit more often.

Alas, Caddy is like the N.B. fire ship; it's unpredictable.

★ ★ ★

Having thrown out the original nearly 200 years ago it is intriguing that the U.S. has got the Union Jack back again, in the state flag of Hawaii. How the latter came to fly the Jack is none too clear, but one account is that Captain Vancouver gave King Kamehameha I a union flag and the King made it the national emblem until the war of 1912. The present flag is said to derive from an English master mariner who was asked by the King after the war to design a flag for the islands. He obliged with eight horizontal stripes of red, white and blue, and, patriotism perhaps overcoming him, stitched the Union Jack in the upper hoist. This flag was later given statutory recognition and now the Jack is part of the American scene, back where once it belonged.

History takes strange turns, doesn't it?

★ ★ ★

A policeman's lot is said to be a thankless one. So is a police role undertaken by a military force. Speaking recently to a gathering of world veterans in Rome, General Burns of the UNEF said his men encountered great difficulty and lack of co-operation along the disputed Palestinian borders. Both Arab and Israelite often treat his UN troops as an enemy. The peacemaker is never welcomed by hot-headed belligerents, as witness the black eye suffered on occasion by the person trying to stop a street fight.

So far, however, neither Israel nor the Arab Republic has tried to give black eyes to General Burns' troops. They are probably wise.

★ ★ ★

A Manchester Guardian correspondent, recently back from a second visit to the Soviet Union, suggests that in spite of its prestige sputniks and rockets Russia has a long way to go to catch up with the West. Underneath the surface it has not changed much since before the Revolution, he finds, and is still infected with a characteristic apathy. He says: "Nobody cares and nobody wants to take any responsibility because 40 years in a totalitarian state has taught them that the way to get a quiet life is to shut their eyes and do what they are told. Running a complex technological civilization, however, calls for a plentiful supply of men who will think for themselves and be prepared to stand by their conclusions."

Playing a Dangerous Game

Demonstration of American Ego

By RICHARD L. THOMAS from London

GENERAL Nathan Farragut Twining of the United States Air Force is acquiring a certain notoriety in Britain which is not helping Anglo-American relations. He has leapt from comparative (British anyway) obscurity into the full glare of publicity as the man the president of the United States is unwilling to overrule. As the general responsible for the high-flying exercises into Berlin he seems to be digging the ground for another "allied crisis."

What alarms Britain more than the actual flights is the seeming impunity with which the leaders of the American armed forces defy the democratic bosses. It seems that a general may defy the State Department or the president and get away with it. And Britain is not very keen on generals who trail their capes in the hope that they may inspire the Russians by provocation to do something silly.

★ ★ ★

Military leaders are traditionally highly insensitive to political and diplomatic currents; and it should be recorded at this point that many Britons are highly critical of Field Marshal Montgomery's excursion to Moscow. Undoubtedly a magnificent general and an outstanding soldier, he has several times proved himself highly incompetent politically and diplomatically and few people here regard Field Marshal Montgomery's old-age flirtation with Moscow with favor. It is, of course, freely admitted that he may pull off something quite spectacular, but most people think that he will put both feet into something.

The feeling towards General Twining is similar. He may frighten the Russians into doing nothing, but most people believe that he will goad them into doing something. He is playing one of the most dangerous games of history. Rather like the pedestrian on a "zebra" crossing, it may be perfectly legal to exert one's rights, but only a foolish pedestrian would defy a mad motorist bent on breaking the law. It would not help much to be dead right.

General Twining has obviously convinced the State Department that he is legally right in flying the Berlin air corridor at any height he likes, but it is singularly childish to try to exert one's rights when it is absolutely unnecessary and fulfils no useful purpose, at a time when Russia is apt to become belligerent. A Russian general acting with the same sort of impulsive defiance of political authority would soon have Europe in turmoil. At the moment Britain is grateful that Russia has shown more forbearance and common sense than General Twining.

★ ★ ★

Smart comments like "What do you expect us to do? Let them walk all over us?" would be considered puerile if they were not so fantastically dangerous. What if Russia regarded unnecessary high flying as allowing America to walk all over them?

The essential point is that nothing really is involved except a demonstration of American ego. For 14 years United States aircraft have been flying the Berlin air corridor and they have found no reason to fly above 10,000 feet until a few weeks ago. The idea of the unofficial height limit was merely to reassure the Russians that the corridor was not being used for high flying aircraft getting a literally flying start on their way to Russia with an atomic bomb.

According to British diplomats it is not a question of rights but of good faith. No one here disputes that General Twining may be right in his legal interpretation of the treaty creating the air corridor, but they argue that by insisting on his rights he is undermining the good faith between East and West which the statesmen are trying to restore. Politically it is intepreted as a private war between the strategic command and Mr. Dulles—started when Mr. Dulles was sick and continued after his resignation. It is suggested that Mr. Dulles would at least have told President Eisenhower what to do about General Twining even if the president insisted upon remaining at his golfing headquarters.

★ ★ ★

So far everyone is trying to be helpful and falling over backwards to make allowances, but it is obvious that unless the president does something about it there will be another crisis between allies. The simple truth is that whilst preaching democracy the United States is acting dictatorially and in defiance of the majority view of the NATO powers. It is suggested that the main reason for Russian restraint is the hope that it will lead to an open breach as a prelude to dividing and conquering. Another factor is that General Twining's distinguished career in the Pacific war zone may have something to do with his peculiar insensitiveness to European problems. It also seems probable that he has some sort of allergy to the State Department.

The fear here is that he may be running a private war with Russia with the United States Air Force. The trouble there is that the first devastating repercussions will fall in Europe and not in the United States —which may be a comfort to Washington but a cause of apprehension in London, Paris, Bonn and other European capitals.

Hookey for Hockey

(From The Ottawa Journal)

HOCKEY or not, the attendance in the Commons during the budget debate is an affront to the dignity of Parliament and a shameful neglect of the nation's business.

When there is trouble bringing together 20 members to constitute a quorum, the health of the parliamentary system and the sense of responsibility of the majority of members must be questioned. For one of the most important debates of the session, attendance of 24, 25 and 30 members has been commonplace. What may we expect for routine legislation?

Members of Parliament were not paid to come to Ottawa to watch hockey games on television.

Time Capsule . . . *By G. E. Mortimore*

Queen Charlotte Gold

SPAIN was teetering on the edge of civil war 25 years ago.

Bullets and bombs spread disorder in Madrid, menacing a government that was troubled by strikes. Forty-thousand Catholic youths staged a public demonstration.

Gerardo Machado, deposed president of Cuba, was the object of an intensive search in the United States. Rumored to be wanted for extradition to his homeland, Machado had vanished.

★ ★ ★

A MASS meeting in Victoria Theatre unanimously called for Canada to make an unconditional gift of a battleship to the Royal Navy, 50 years ago.

The resolution was moved by Capt. Clive Phillips-Wolley, president of the local Navy League. He said he was persuaded that Canada would eventually do her full share, and that the Empire would stand as one country, one people, living under one flag.

Among those present were Mayor Hall and Premier McBride.

A near-riot broke out in Pittsfield, Massachussetts, when a Canadian hoisted the Union Jack under the stars and stripes. A schoolteacher noticed the flag and called police. In 15 minutes 100 persons threatened to tear the flag down. The Canadian lowered it.

★ ★ ★

"ABOUT 80 canoes containing nearly 1,000 Indians arrived on Thursday, from Queen Charlotte's Island," the British Colonist reported 100 years ago, on April 25, 1859.

"They have pitched their lodges at the north end of town. They have brought several very fine specimens of gold-bearing quartz, and some fine gold. We are not informed as to what part of the island they obtained their gold from. They have also specimens of iron ore."

Any new discovery of gold was welcome. The Fraser River gold rush had slowed down. Some miners had returned to Victoria from the Fraser. Some were on their way back to California.

But the British Colonist argued that there was still plenty of gold on the Fraser — more than there was in California.

"In proof . . . the lowest sum named by any miner as the product of a day's rocking is three to five dollars, for nearly 200 miles along Fraser River."

—FROM COLONIST FILES

The Packsack

Of GREGORY CLARK

AN old schoolmate of mine who became a doctor has specialized in bringing babies into the world. But he is also something of a psychologist. He finds that first-time mothers of this generation know far too much about the business.

When he started practice 30 years ago the only information expectant mothers had was what they could get from their mothers, grandmas, married sisters and friends; a small and intimate source of supply, and naturally full of all sorts of old wives' tales, folklore, weird and wonderful remedies and tradition. But the modern first-timer can make her selection from a dozen books, she can visit clinics, the magazines she reads are full of feature articles on her condition, governments will shower her with mimeographed advice and instruction.

"With the result," says the doctor, "that she becomes self-conscious. She gets the jitters. So, to get her back on the old-fashioned routine of motherhood, in which the expectant mother thought more about the expected baby than herself, I have made a deal with one of these nursery schools in my neighborhood. There, every day, some 40 small children three and four years of age at what, in my opinion, is the most fascinating age of all, are to be found in the full fury of infancy. And I send the expectant mother to sit among them for a morning, so that she can go home and start dreaming about which of the darlings she wants hers to be like. It works like magic. It's a preview."

Letters to the Editor

Humane Slaughter

It was indeed very interesting to read in the press that Archbishop Sexton is upholding the humane slaughter of food animals bill which is at present before Parliament at Ottawa.

The very fact that Rabbi Woythaler considers the kosher killing is "as humane as possible" does not by any means make it so. In his own words "animals killed for the Jewish faith must be conscious, healthy and whole at the moment of slaughter," but nothing is said of the terror and mental agony that the animals suffer while they are going through their lengthy preparation for the kosher killing. In any civilized country cruelty to animals should not be tolerated even under the guise of religion.

The "humane killer" which kills instantly should be used everywhere for the slaughter of food animals.

(MRS.) FLORENCE G. BARR.
965 Trans-Canada Highway.

Nothing False

In G. M. Bell's letter published in the Colonist of April 23, I notice the term "false" lady's slipper is used to describe Canada's most beautiful orchid. There is nothing false about it.

Dr. Adam Szczawinski, the provincial botanist, in his recent handbook on our native orchids, has this to say: "This charming little orchid is very fragrant, and is deemed by many who appreciate wild orchids as the most beautiful of them all." He states further: "It is being exterminated in places frequented by man. When the flower is picked, the plant is usually destroyed."

It will soon need legal protection unless we learn to leave it where it grows.

A. R. DAVIDSON.
825 Monterey Avenue.

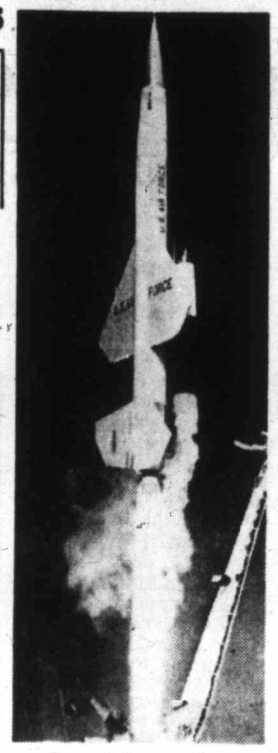

Canada's Choice

Atomic-tipped Bomarc missile, seen here at start of a test flight, has been chosen by Canada as main defence weapon for major population areas and industrial complexes. Missile can travel up to 250 miles to destroy its target.

Penalized for Personal Beliefs

Catholicism Political Stigma

By JIM BISHOP

"Hasn't the time come for us to quit thinking of our public officials in terms of their religion?" writes Senator Paul H. Douglas in the Catholic Digest. "I think it has." It's a nice sentiment, but not binding on the electorate. A Gallup poll last autumn showed that 25 per cent of the voters would not cast a ballot for a Roman Catholic.

* * *

I remember the Alfred E. Smith campaign of 1928. He was the first Catholic to be nominated for the presidency. When the votes were counted, he had lost the South and he had lost his own state of New York. Some prominent Catholics attributed his defeat to the fact that Smith favored repeal of prohibition "ahead of his time." Perhaps. But his religion was no asset.

I'm a Catholic. A practising Catholic, if you please. Not a good one, but I try. In 30 years of reporting, I have had ample opportunity to talk to sincere opponents of Catholicity. They too are trying to find the front door to God's house and, in their churches—Baptist, Lutheran, Episcopalian or other — they believe that they have found it.

* * *

They resent the attitude of the Catholics, which is that they have not only found the door, but hold the key. Thus man fights, not only with himself, but over the matter of which sect has a prior lien on God's affection and mercy. Sister Maria Eustelle, of St. Patrick's School in Jersey City, once set the graduating class straight on this matter when she said:

"Over the weekend, I sat at a convent window and watched the minister of the Protestant church across the street nailing shingles on his roof. He didn't have the money to hire a carpenter, and, while I do not subscribe to the tenets of his church, I couldn't help but think how pleasing his action must be in the eyes of God. I wondered if, some day when you Catholic children have to face Him, you might be surprised to find the minister ahead of you at the gates of Heaven."

* * *

It was a lesson. A good one. It should work both ways. The world is big enough for all of us. I find myself in sympathy with the plight of Senator John Kennedy, of Massachusetts, who must accept the barbs of bigots and, at the same time, face the slings of the narrow-minded people of his own church, who want to know if he's ashamed of being a Catholic.

A Catholic owes nothing to his church and his Pope except goodness. He must obey the Ten Commandments. Everything that the Pope does as head of the church lies within the framework of those commandments. The infallibility of His Holiness lies only in the field of faith and morals.

If he says the Dodgers won the pennant last year, he is as wrong as the man who bet on them. However, if he says it is a sin to chisel on your income tax, he is right because this is a matter of morals.

The U.S. had two Catholic chief justices—E. D. White and Roger Taney. They found no conflict between their country and their church. The U.S. has Catholic governors, senators and mayors, also Protestant officeholders as high and higher. It has elected officials—like Abraham Lincoln—who profess no church. Their souls did not hurt their Americanism. No church asks a communicant to do wrong.

People who go to Rome are avid to see the Pope. I went there in 1955 and stood in a small group before Pius XII, a tall ascetic with eyes like the far side of the moon. My daughter was on one side of me. On the other was Mrs. Thomas Dodd, wife of the senator from Connecticut.

* * *

The Pope talked books with me. Then he turned to Mrs. Dodd and smiled: "You must be proud of him," he said. Mrs. Dodd and I shook our heads no. The Pope held both hands up and grinned. "Excuse me," he said.

Faith or morals to the contrary notwithstanding, he had made a human mistake.

Conversation Piece

Second Thoughts Death To Literary 'Classics'

By RUDOLF FLESCH

Every year or so there is a great blare of trumpets in the literary magazines; hosannas sound all over the place; a half dozen elder statesmen of the intelligentsia appear on the scene and bow three times from the waist; and the birth of a new classic is announced.

There follows a moment of stunned silence. Then everybody gets into the act. The new masterpiece is discussed, analyzed, classified, compared to everything from St. Augustine to Samuel Beckett, and solemnly enshrined in its proper literary niche.

* * *

A few months pass. Then someone, somewhere, speaks up and says quietly that the whole thing is nothing but pompous trash. Someone else softly agrees. A second, somewhat embarrassed silence settles on the literary landscape.

And after a while nobody mentions the new classic anymore. Then come summer vacations, Labor Day, the fall, and pretty soon the trumpets sound and the whole thing starts all over again.

Last year we had "By Love Possessed" by James Gould Cozzens. Cozzens got the full treatment. He was on the cover of Time, his book was the No. 1 best seller for countless weeks, and John Fischer of Harper's magazine seriously proposed him for the Nobel prize.

* * *

Then, after a few months, Dwight Macdonald wrote a piece about Cozzens in Commentary magazine and quoted from his novel at length—devastatingly verbatim. The noise abated, second thoughts occurred to several thousands of highbrows, and "By Love Possessed" became the most forgotten novel of the year.

This season we have "J.B." by Archibald MacLeish. Even before the play was published in book form, the poet John Ciardi paid it the official honors in the Saturday Review. "The birth of a classic . . . adds new dimension to American literature . . . one of the lasting achievements of art and mind in our time." And Dudley Fitts in the New York Times hailed the book as a "passionate work, composed with great art."

* * *

Then there was the Broadway premiere. Again cries of joy were heard from all sides. Walter Kerr called it "enormously impressive." John Mason Brown called it "a sort of theatrical thunderbolt that strikes about once a decade." Brooks Atkinson called it "one of the memorable works of the century."

And now its spring. A few weeks ago Harper's published an article by a young critic, Robert Brustein, who wrote that MacLeish's play "was "filled with a lot of gas," "sounded like radio poetry" and contained "murky inconclusive thought."

Then John Crosby sounded off in the New York Herald Tribune: "'J.B.' reminds me strongly of the sort of moral allegories we used to put on in the eighth grade at Milwaukee Country Day School, except I think we did them better."

* * *

Obviously it won't be long now and "J.B." will join "By Love Possessed" among the has-been classics.

I can hardly wait to see what new classic next season will bring. That one ought to be a lulu.

The Great Debate — Defence Dilemma

Canada Buffer for the U.S.

By VAL SEARS
Special to The Colonist

Canada is the killing ground in a nuclear war.

The principal contribution of this country to the defence of the free world is measured by the ticking of a clock.

We are a buffer, a buyer of time for the United States.

Time for the lumbering bombers of the Strategic Air Command to get off the runways . . . time for an Atlas countdown.

Time to destroy before we are destroyed.

Knock down the bombers and destroy the missiles—as many as possible—before the retaliatory capacity of the U.S. disappears in a mushroom cloud.

Convince the Russians we can do this and the world may be spared self-destruction.

This is the "protection of the deterrent" concept that has confronted Canada with the most difficult defence dilemma in its history.

The $20,000,000,000 Canadians have poured into the armed services since the Second World War have made them capable of destroying only a few thermonuclear bombers and no missiles.

The government must now decide whether to invest billions more in new weapons that—at best—might do the job on BE (beginning of the end) Day.

Or perhaps the most sensible and courageous thing to do is get out of the nuclear fighting business entirely.

* * *

And while Ottawa is wrestling with this basically political problem, Washington is preparing a shift in military policy that will affect the whole equation.

The Pentagon—and the military committee members who determine Pentagon policy — have decided that during the next 10 years at least there will be no defence against intercontinental ballistic missiles.

No matter whether they are detected and pursued in Canada or anywhere else the thermonuclear projectiles are going to explode approximately where they are aimed—in the United States.

If we can't stop the Russian missiles, Pentagon planners now are saying, then let's either make the launching pads at which they are directed so "hard" (deep underground, etc.) that they can't be destroyed by anything but a direct hit or so mobile they can't be located.

In this way, no matter how many missiles get through, the U.S. will still have overwhelming retaliatory capacity.

And this will make a Russian attack "uneconomic."

* * *

The application of this policy will probably mean either a breakthrough of the U.S. budget ceiling of $77,000,000,000 to speed up development and construction of mobile, solid fuel missiles as well as underground launching sites . . .

Or a shift of funds allocated to antimissile defence towards ICBM's.

Either way Canada's geography becomes a less significant factor in protecting the American deterrent.

And it is a fact that the treatment of Canada by the U.S. in such areas as defence spending, oil quotas and surplus disposal programs depends, in a large measure, on how much the U.S. needs us.

It is in Canada's interest therefore, to show the U.S. where we are necessary in the defence picture, militarily, diplomatically and economically.

* * *

It is costing Canadians 27 cents out of every tax dollar for defence—less than half as much as it's costing the U.S.

Our 27 cents' worth consists of:

—An army of 49,000 men, divided into four combat brigades, and armed with obsolescent Centurion tanks.

—An air force of 51,000 men and 595 combat-ready aircraft, all of which soon will be obsolete.

—A navy of 20,000 men and 51 operational ships facing a submarine threat of nearly hopeless proportions.

—We have spent defence dollars training more than 5,000 foreign pilots for NATO; some $400,000,000 has gone into radar lines and $1,672,000 in military aid to NATO allies.

— Hundreds of millions more have been poured into such now defunct projects as the Arrow, The Astral navigation system and the Velvet Glove missile.

* * *

As a defence force in a missile war, this whole conventional structure is virtually useless.

But it does have a symbolic, political value.

It pays our dues in NATO.

Western leaders regard it as an absolute necessity that we continually reaffirm our determination to stand beside our allies in Europe and shed blood with them if it comes to that.

This year — 1959—many Europeans believe is the last that the U.S. could risk a war over European real estate without being utterly destroyed.

By the mid-60's Russia's missile power will outweigh the United States by more than three to one and the era most feared by Western diplomats will begin—the years of Russian "missile blackmail."

* * *

Until the time when America's solid-fuel rockets are in place in sufficient numbers to close the gap, the "balance of terror" will be thrown off and, many American statesmen believe, no Western policy can be advanced with any hope of it being accepted.

In these dangerous years—if Russia's aggressive designs are accepted by Canadians as they are by Americans—Canada, barring a policy of neutrality, must be prepared to take meaningful risks in Europe.

The leaders of all three political parties are unanimous in believing that this country must maintain a defence establishment and make a military contribution to the allied cause.

Otherwise Canada's voice in Western councils will die to a squeak.

* * *

But there is also a growing feeling in Ottawa and Washington that any defence of Europe that cannot protect our allies without destroying them is—in the words of one U.S. observer — "inherently brittle."

Our European allies wholeheartedly agree.

This then is Canada's defence problem: How much to spend on which weapons, for what end?

And how do we convince those we fear that they have nothing to hope for if they attack and no cause for anxiety if they do not?

This is the Great Debate.

(First in a Series)

City Cadets Show Off New Drill

Eleven minutes a day keeps the flabbiness away.

Royal Canadian Air Cadets and their parents and friends were given a demonstration Friday of the RCAF's new 11-minute daily exercise program which will be used next year for keeping its members in trim shape.

The new physical training program, called "5BX," has different exercises for various age groups involved.

Before the demonstration, the unit's commanding officer, Sqdn Ldr. E. A. McGowan, conducted a personnel innspection of 106 Cadets and 15 cadettes on parade.

TOP interest of 3½% on your savings account

SAVE BY MAIL

You'll always be glad you opened a Savings Account at National Trust where you earn a big 3½%*. That's the highest rate we've paid in 24 years. Just fill out the coupon below and mail your first deposit *now*.

*On the minimum half-yearly balance.

National Trust COMPANY LIMITED

727 FORT STREET
A. M. Oswald, Manager

National Trust Company, 727 Fort St., Victoria
Enclosed is a deposit of $ _____ Please open a Savings Account in my name through your office at 727 Fort St., Victoria. Also send me my pass book and cheque book with holder.
Mr. Mrs. Miss
Name
Address
City or Town
AS-23

MOVE YOUR TV SET MILES CLOSER TO ALL THE STATIONS

Install a new CHANNEL MASTER "SkyBlazer" antenna

Installing a powerful SkyBlazer is actually like moving your TV set miles nearer the station. You'll see sharper, clearer pictures on all channels.

Rawnsley & Jones
Serving Victoria With Channel Master for Over Five Years
Downtown Office, 623 Yates
Phone—Daytime: EV 3-8751
Nights: EV 2-5489, EV 5-8200

McCALL BROS
The Floral Funeral Chapel
SEE and HEAR "MUSIC TO REMEMBER" Featuring JOHN DUNBAR and Tom Wright
CHEK-TV CHANNEL 6 5.45 p.m. Sunday Also CKDA

FINAL NURSERY STOCK SALE
From Today — Until May 10
Rudolph Williams Invites You to Inspect His Much-Enlarged
Cedar Hill Garden Centre
Victoria's First and Finest!
There you will find two acres brimfull of QUALITY NURSERY STOCK AT MONEY-SAVING PRICES!
TO MAKE YOUR ACQUAINTANCE: Thousands of items have been marked low, low down. YOU CAN SAVE FROM 25c TO $1.00 PER PLANT . . . AND MORE.
Browse through this attractive nursery and look for the Red Labels and Sale Signs.
NOTE: AT THESE PRICES — IT'S CASH AND CARRY . . . and please serve yourself where possible

Sample Items—Among Many		
Privet Hedging	3-yr.-old, from	50¢
Elwoodi Cypress	Hedging, from	50¢
Fletcheri Cypress	Hedging, 2 ft., each	$1.59
Spreading Junipers	Gold and green	$1.89
Golden Biotas	From	$1.95
Lilacs	In containers, 3-ft.	$2.25
Holly Trees	3 to 4-ft., bushy	$3.95
Evergreens	3 to 4-ft., reduced to	$3.95
Jap Azaleas	In bud, from	$1.49
Young Camellias	Pink only	79¢

Large Binfull Assorted Items To Clear AT HALF PRICE!

FREE PARKING—While You Save Money at
CEDAR HILL GARDEN CENTRE
1551 CEDAR HILL CROSSROAD
Half Block West of Shelbourne Phone GR 7-2658
OPEN DAILY 9 A.M. TO 6 P.M.
Genuine Bargains of Quality Stock

ACCOUNTS RECEIVABLE
INSURANCE
see HARBORD INSURANCE LTD.
Where Insurance is a Business Not a Sideline
609 Yates EV 2-4207

B.C. ELECTRIC LIGHT AND TELEPHONE BILLS PAYABLE AT BOTH PLACES
McCall Davey Drug Co.
1469 Douglas, Opp. City Hall
EV 2-5831 or EV 2-5815
Reliable Prescription Service — Free Delivery Service
Shelbourne Drug Store
Corner Hillside and Shelbourne
Phone EV 4-8106

EV 2-5159 EV 2-5159
M. GRIFFIN LTD.
941 VIEW STREET
HEATING INSTALLATION
FOR 1,100 SQ. FT. HOUSE
- 90,000 B.T.U. oil-fired unit, complete with fan and automatic controls.
- 250 gallon oil tank installed in basement.
- Connect to existing warm air registers

DUCTWORK
- Connect to existing cold air registers.
- Electrical wiring to approved panel.

TOTAL PRICE... $695.00
$10.90 DOWN — PAYMENT $13.00 PER MONTH
5% INTEREST
M. GRIFFIN Ltd.
941 VIEW ST. EV 2-5159

NO MONEY DOWN
PAYMENTS TO 36 MONTHS
1ST PAYMENT JUNE
TELMAC SMALL CARS

OLYMPIA

TYPEWRITERS FOR TYPING PERFECTION
- INCREASED OUTPUT
- LESS EFFORT
- PRINTED LOOK

SEE IT BY CALLING EV 5-8642
Benndorf Typewriters LIMITED
503 YATES STREET

ASTHMA MUCUS LOOSENED WHILE YOU SLEEP with New Wonder-Worker
TORONTO—Special: Thanks to new scientific laboratory formulation, thousands of children as well as adults now avoid much severe wheezing, sneezing, rattling, difficult breathing, coughing and stuffiness during recurring attacks of Bronchial Asthma, Hay Fever and Bronchitis by taking New Improved, Fast Working MENDACO. The first dose starts combating allergy, helps relax bronchial tubes and remove thick, choking mucus from bronchial and nasal passages. When you can breathe freer, you sleep sounder, feel stronger, work easier. Get Laboratory Tested and Certified MENDACO from druggist today without prescription. See how fast you improve.

Stratford's Business Keeps Growing

Big Boom the Bard Built

Writer's Shrines Jammed

By EDDY GILMORE

STRATFORD - ON - AVON, England (AP) — William Shakespeare didn't make much money in his home town, but the old home town has made millions out of him.

Three hundred and ninety-five years after his birth, he remains the community's biggest business. He gets bigger every year.

From all over the world visitors pour into this place to swoop upon the scraps of mingled fact and hazy legend connected with the life of perhaps the greatest writer in history.

They jam the Shakespeare Memorial Theatre, they pack the hotels, they mob the restaurants, they clutter up the narrow streets, cram the souvenir shops and make the sale of corn plasters a highly profitable business.

All the Shakespearean shrines, except one, are so close to one another that walking seems the obvious method of reaching them. The exception is Anne Hathaway's cottage in the nearby village of Shottery. Still, thousands walk the four miles every year.

They call it a cottage, but it contains 12 rooms, the most interesting of which is the hall. This contains a love seat, or courting settle, on which young Shakespeare is supposed to have indulged in some heavy Elizabethan necking.

Late in 1582—when Shakespeare was 18— a marriage licence was issued in his and Anne Hathaway's name. But try to find a record of the marriage. Over all the years nobody has turned it up.

There is other interesting documentary evidence about the Shakespeares.

The poet is recorded as once being in arrears in taxes.

But, as his plays succeeded in London, he earned money and even bought property here.

The house in which the bard was born is one of the prettiest in this pretty town. The upstairs bedroom and the bed in which he is supposed to have been born attract more tourists than any other place.

The walls bear many signatures, among them such illustrious names as Scott, Dickens and Thackeray. The Shakespeare home started out in 1800 with 1,000 visitors.

"This year," said a guide, "from the way things are going we may have 300,000."

It's 22 Years Since He Died, People Still Mourn Gershwin

By RICK DU BROW

HOLLYWOOD (UPI)—Ira Gershwin finds it amusing that his late brother, George, is still a subject of controversy among "intellectual critics" in this country although he is accepted as an unqualified genius abroad.

"You know," said the 62-year-old lyricist, "there are some people who are still jealous of the fact that he succeeded in getting a jazz element into a concert piece.

RIDICULOUS

"Some of these rockbound gentlemen even insinuate that George couldn't orchestrate, which is ridiculous."

Ira, a grey-haired, portly man, got up from a chair in the living room of his home and took a large book from the shelf. It was a copy of the original orchestration of "Porgy and Bess," in George's own hand. The original is in the Library of Congress.

SERIOUS MUSIC

"He always was interested in serious music," said Ira. "True, he got his rhythm from jazz and popular melodies, but his harmonic and melodic elements were strongly influenced by Debussy and Tschaikovsky.

Puffing on a cigar, Ira said that George's greatest quality was honesty.

"His music was virile," of course, "but honesty was his greatest virtue. No matter whom he studied with—and he studied until the day he died—he always came out basically himself, even if he picked up some fringe benefits."

"You know," said Ira, "it's 22 years since George died (at the age of 38), but people still feel personally close to him. They come up to me and say, 'isn't it too bad about your brother?'—as if it happened yesterday. It's a wonderful tribute."

STARTS MONDAY
"THE BROTHERS KARAMAZOV"
(In Color)
Please note the special times of this program, one showing only each evening.
Doors 6.30
News 6.45
2 Excellent 17-Minute Travelogues
"BLUE DANUBE" 6.53
"ITALIAN MEMOIRS" 7.11
"BROTHERS KARAMAZOV" 7.30
Starring Yul Brynner, Lee J. Cobb, Maria Schell and Claire Bloom. A flawless screen vesion of Fyodor Dostoyevsky's classic and dynamic drama, set in the era of Czarist Russia. Truly an outstanding production.
OAK BAY

STARTS MONDAY
SIGMUND ROMBERG'S
"STUDENT PRINCE"
Starring Ann Blyth, Edmund Purdom, John Williams and the Singing Voice of Mario Lanza
Plus Overture and Cartoon
Doors at 6.30
Complete programs at 6.50 and 9.00
Feature at 7.10 and 9.10
● FOX ●

Tillicum
OUTDOOR THEATRE
NOW OPEN THURSDAY, FRIDAY AND SATURDAY

NEWSPAPER ADVERTISING STIMULATES BUYING

DARING DOUBLE-ACTION SHOW
"Frankenstein's Daughter"
"Missile To the Moon"
Mid-Nite Show Tonight, Doors Open 12.01
PLAZA
This is the Last Mid-Nite Show of the Season

CHARLES BOYER HENRI VIDAL
BARDOT'S FIRST BIG PICTURE!
Brigitte Bardot
La Parisienne
TECHNICOLOR
Doors Open 12.30
REGULAR PRICES 50¢ Till 2 p.m. Tax incl.
ODEON
EV 3-0513
Adult Entertainment Only

THE SHAWNIGAN BEACH
SHAWNIGAN LAKE
OPEN MAY 9th
B.C.'s LEADING FAMILY RESORT
Hotel Owned and Operated by Hurleys for Two Generations
Write for Free Colored Booklet to Denis Mason Hurley or Telephone Cobble Hill 48

DRIVE-IN
FOR A MEAL OR A SNACK!
REOPENING
WEDNESDAY APRIL 29
FULLY RENOVATED
MONTEREY
DRIVE-IN and COFFEE SHOP
at the Roundabout
WATCH FOR THE OFFICIAL OPENING TO BE ANNOUNCED SOON

The Entertainment Parade

Soloists to Shine As Festival In Final Week

By BERT BINNY

The two-week Greater Victoria music festival moves into its second and final phase tomorrow.

School sections, such as folk dancing, bands, choruses and orchestras, are completed and affairs assume a more individual atmosphere. The massive performances, which so often combined quality with quantity, give way to personal appearances.

Piano classes started on Friday and persist right through next Friday. Performers' classes are on Tuesday evening, the Beethoven concert group is on Wednesday evening, and special class 96 occurs Thursday afternoon.

The City Medallion is awarded at the final concert on Friday evening.

Operatic solo classes take place Tuesday and Wednesday afternoons, with oratorio class also Wednesday afternoon.

Speech arts start Tuesday morning and the Victoria and Arbutus Toastmistress' Club prizes will be awarded Wednesday evening.

There are concerts every night at Central Junior High, except at Victoria High Thurday.

In addition to honor performances and actual competition, concerts will feature guest artists; all former festival winners. These are soprano Anne Harris tomorrow, contralto Marjorie Sturgeon Tuesday, violinists Wendy Gerry and Mary Goward Wednesday, and on Thursday, pianist George Essihos, City Medallion winner last year.

★ ★ ★

Best play of the recent Southern Vancouver Island drama festival, "The Chairs," presented by the Intimate Stage, will be produced again on May 22, just before its departure for the provincial drama finals at Trail.

A second play by the same author, Eugene Ionesco, will be on the program—"The Lesson," with Margot Thomson, Daphne Legge-Willis and Jean Paul Destrube.

The original cast of "The Chairs" will appear again — best actress Margaret Martin, best actor and director Tony Nicholson, and Mr. Destrube.

★ ★ ★

Forthcoming Progressive Artists attractions are Vancouver singer Fran Gregory with the Buddy Glover trio, May 1 and 2, and, the following week, pianist Al Neil and his quintet.

★ ★ ★

There is a big Jazz affair on May 2. "Jazz a la Carte," sponsored by the Victoria Jazz Society, has an assortment of attractions at the Club Tango.

Included is the Bill Heybroek quartet of Bunk McEwen, piano; Ron Welch, bass; Bill Smith, drums, and Bill Heybroek, tenor saxophone, as well as Tony Emery with 'poetry to jazz" and singer Pat Lacroix, backed by Don Partridge, piano; Doug Peaker, bass, and drummer Smith. Door prizes in the form of $15 worth of recordings are up for grabs with tickets on sale at Ward's Music, or Hall & Fairfield.

Advance tickets for the Gilbert and Sullivan Society's "Die Fledermaus" are now on sale with the show set for May 18-20.

They are available from any society member, Eaton's, Kent's, Western Music, Hudson's Bay, Woodward's and Standard Furniture.

GEORGE ESSIHOS
. . . 1958 winner

What's Next

Friday — Ballet demonstration and concert, Wynne Shaw Studios, Oak Bay Junior High School, 8 p.m.

Friday, Saturday — Fran Gregory with the Buddy Glover Trio at "The Scene," 1306 Wharf Street, 10.30 p.m.

Saturday — "Jazz a la Carte," Tony Emery, Pat Lacroix and the Bill Heybroek Quartet, Club Tango, 8.30 p.m.

May 5 — The UBC Players in "Charley's Aunt," Oak Bay Junior High School, 8.15 p.m.

Worth a Try to Press Agent

They Hoped to Shave Castro on TV Network

By HAROLD HEFFERNAN

HOLLYWOOD (NANA) — This sounds like the sheerest of press agent dream stories, but it's true. One of the colony's best known and most zealous flacks flew to Havana just before Fidel Castro's take-off for his U.S. tour to try to convince Cuba's man of the moment he should appear on a national TV show—shaving his beard as a climax. The P.A.'s cut would have been $100,000 had he nailed down the deal for a razor sponsor. He didn't get beyond the palace doors.

★ ★ ★

Having tumbled far from his once proud position as the exhibitors' champion box-office star, worried Rock Hudson is forsaking dramatic beefcake for a hurried switch to comedy—this in a desperate effort to win back his following.

★ ★ ★

Long-in-preparation fan magazines aren't the only ones constantly caught with their editions down. New issue of "Better Homes" just reaching the stands pictures the now-divorced Joan Caulfield and producer Frank Ross flying exuberantly together on a new TWA plane. Same airline was trapped on a similar pose of Debbie and Eddie after their breakup. So, the ad agencies have begun working on a week-to-week basis where unpredictable filmland couples are concerned.

Hospital Near Bankruptcy

NEW WESTMINSTER (CP) —Royal Columbian Hospital is facing bankruptcy unless the provincial government contributes more toward operating costs, the annual meeting of the board was told. "The hospital board had a $90,000 bank overdraft at Dec. 31, 1958, and has continuing heavy monthly deficits," said finance chairman Walter Brown.

SEVEN-T-KITCHEN
CHINESE FOOD
Free Delivery
Open from 4 p.m.
Phone EV 4-4914

USED CAR?
MORRISON
CHEVROLET — OLDSMOBILE
Yates at Quadra

SPECIAL AFTER-SCHOOL MATINEE—4 P.M.
CONTINUOUS FROM 1 P.M.—FEATURE STARTS AT 1.53 - 4.33 - 7.00 - 9.37
The FUNNIEST DOG-GONE ADVENTURE THAT EVER HAPPENED TO ANYONE!
Walt Disney's THE SHAGGY DOG
Fred MacMURRAY · Jean HAGEN
ALL CHILDREN 35¢ ALL DAY
Capitol
A FAMOUS PLAYERS THEATRE
WALT DISNEY'S THE LEGEND of SLEEPY HOLLOW

THE DOMINION SCORES AGAIN WITH ANOTHER "BIG" 2-HIT SHOW
DOORS 6.30 - SHOW STARTS 6.50 - FEATURE AT 9.05
It sparkles with gay comedy, gay music and a delightful story . . . You'll love it!
CARY GRANT SOPHIA LOREN in HOUSEBOAT
TECHNICOLOR®
With MARTHA HYER
AND . . . FOR YOUR ADDED ENJOYMENT . . . FROM THE MASTER MOTION PICTURE MAKER
CECIL B. DeMILLE presents
YUL BRYNNER
CLAIRE BLOOM
CHARLES BOYER
THE BUCCANEER
CHARLTON HESTON
Technicolor! VISTAVISION
INGER STEVENS and HENRY HULL
DOMINION
FOTO-NITE MONDAY — 3 CASH OFFERS
$1525.00 — 1st $700 — 2nd $500 3rd $325
$800 PAID LAST WEEK TO MRS. C. SHAW, 301 KINGSTON
IT MAY BE YOUR TURN NEXT

20 Days Under Sea Research Scheme

ALBANY, N.Y. (UPI) — A U.S. navy medical researcher has disclosed plans to send three men to a depth of 300 feet in the ocean in specially-constructed shelters to work for 20 days next fall.

Commander George Bond said the navy has equipment "needed to build a complete marine biological laboratory, creating its own atmosphere at a depth of 300 feet."

TALENTED STAR

Emmy Destinn, the Czech opera star who died in 1930, started her musical career as a violinist.

Chinese Food!
MING'S
FREE DELIVERY
EV 4-3917

STORMING THE HEIGHTS OF MOTION PICTURE GREATNESS!
PARAMOUNT PICTURES PRESENTS A DINO DeLAURENTIIS PRODUCTION
TEMPEST
Filmed in Technicolor® and Technirama®
Doors: 1 p.m. Feature: 1.43 - 4.11 6.39 - 9.14 Last Complete Show 8.47
AGAIN THE PRODUCER OF "WAR AND PEACE" CREATES A VAST STORY OF PEOPLE LIVING AND LOVING—AGAINST A BACKGROUND OF AN ERA'S DYING... ANOTHER'S DAWNING!
The Pretender Czar! · The Peasant Beauty! · The Aristocrat Soldier! · The Tyrant Empress! · The Gallant Commander! · The Cringing Coward! · The Dashing Traitor! · The Earthy Matchmaker! · The Vengeful Prosecutor!
VAN HEFLIN · SILVANA MANGANO · VIVECA LINDFORS · GEOFFREY HORNE
OSCAR HOMOLKA · HELMUT DANTINE · AGNES MOOREHEAD · ROBERT KEITH and VITTORIO GASSMAN
EXTRA! CARTOON PLUS TRAVELOGUE
Starts MONDAY
Regular Prices 50¢ till 2 pm., 60¢ 2-5, 85¢ 5 p.m. on
Students 50¢ till 5, 60¢ after
Children 20¢ till 5, 25¢ after
Royal
A FAMOUS PLAYERS THEATRE

'Biggest Story of Age'

Aftermath Of A-War Film Theme

MELBOURNE — Hollywood director Stanley Kramer is taking a searching look at the future of the world from the continent of Australia.

He is producing and directing "On the Beach" in and around Melbourne, from the Nevil Shute best-seller which has been described as "the most important and dramatic novel of the atomic age."

Looking ahead to 1964, the film dramatizes in highly personal terms how people in Australia react to the threat of deadly radioactive drift after nuclear war has ended all life in the northern hemisphere.

★ ★ ★

AVA GARDNER
. . . one of four stars

HOPE, FEAR

Kramer calls it "the bigest story of our time."

"Certainly this story concerns the principal hope and fear on the minds of people today," he says, "yet as movie makers, we are not attempting to resolve any of the world's problems. We are trying only to make an exciting and dramatic film about people, specifically, the five characters featured in the novel."

FOUR STARS

Four of Kramer's "people" are already well known. They are Gregory Peck, playing Dwight Towers, the American submarine captain; Ava Gardner, as Moira Davidson, the high-strung Australian girl; Fred Astaire as Julian Osborn, atomic scientist; and Anthony Perkins as Peter Holmes, young Aussie naval officer.

In the fifth principal role, Kramer will introduce his discovery, 19-year-old Donna Anderson, Colorado girl raised in Hollywood.

2,500 EXTRAS

The five Americans are supported by 65 of Australia's most experienced performers from the theatre, radio and television from Sydney and Melbourne plus 2,500 locally-recruited extras.

For interior shots at Melbourne's 72-acre Royal Showgrounds, serving as a "studio," and for exteriors on 40 location sites in and around the Victoria capital, Kramer heads a shooting unit of 138, including 110 Australians, 25 Americans, two British and one Italian (Giuseppe Rotunno, director of photography).

TWO-YEAR TASK

Two years' time and $3,000,000 will have been spent on the production before it reaches the screen late in 1959.

It is planned to open the film with simultaneous premieres in 25 capital cities of the world.

"We hope that Moscow and Peking will be included," says Kramer, "because we feel that its story is important to peoples of all opinions.

"We know that to try and open our film in 25 cities of the world on the same night is a difficult and unprecedented objective. Well, there's no precedent for the situation in our story, either. And let's hope we will never have one."

FRED ASTAIRE . . . first dramatic role.

The Beat Generation

Nowhere, North America

Last of a Series
Special to the Colonist
By ANDREW MacFARLANE

★ ★ ★

It's Like a Breadline Seeking a Depression

★ ★ ★

SAN FRANCISCO — The scene is a little street aslant one of the seven hills of San Francisco.

It begins, symbolically, with the old church of St. Francis of Assisi.

And it ends—significantly—with a new Congregational mission at the top end of Beatnik Boulevard.

Of all the curious North Beach phenomena, this mission to the Beat Generation is the most intriguing.

It is probably the only church in the world that encourages the parishioners to bring along a bottle of wine, bongo drums or hi-fi records.

There is no sign on the door, no vestige inside of church furniture or decor.

The mission is a converted store.

Inside, bearded youths in levis and roll-necked sweaters lounge on sofas, play chess, read books selected from the shelves that line the walls.

A record player fills the room with Bartok; a group by the picture window discusses poetry and life.

The minister is just as unorthodox as his mission.

He is an athletic 28-year-old who wears a hooded basketball sweatshirt, and a silver cross on a thong around his neck.

His name is Pierre deLattre, a divinity graduate of the University of Chicago.

SPONSORED

The mission has been operating since last September, under the sponsorship of the National Board of the Congregational Church.

Pierre, born in Detroit, describes the mission as an attempt to bring together religion and the arts.

"What is taking place on the Beach at its best is a spiritual uprising.

"The mission is an attempt to get outside the organized church — which can be very stultified — and really reach the people."

Pierre has a natural bond with the Beach's creative people: he has written a novel as yet unpublished.

SENSE OF NOTHING

"There is a sense of impermanence in these people, a sense that nothing is permanent or enduring. They float from one religion to another, one love affair to another. Their poems are thrown together.

"There is more and more emphasis on the Now."

Pierre does no preaching. But he joins in group activities and attempts to channel discussions, drop ideas and encourage thinking along lines that he feels may be helpful to the Beats.

"A great many of these people are lonely. Here, for the first time, they have found a sense of community."

Pierre feels a little disappointed over the quality of the revolution in which the Beats are engaged.

"Eighty per cent of the people are supported either by unemployment payments or parents," he told me.

"They are people who have always been taken care of. They take support as long as they can get it. They are too weak to quit. But they try to make it stop by going far out.

"They spout off about conventional society because they're really not free of it.

"I do not feel that the rebellion should be put down. Youth should rebel. But the answer is not to do as many of these people do—to find a new area to conform to."

"This existence is grounded on love," says Pierre. The Beat is afraid of love.

"Goods have been lavished on these kids in their middle-class homes. Love hasn't. So they romanticize death.

"They romanticize poverty. But they have never been poor. Anyone who has really been poor doesn't go around wearing old clothes if he doesn't have to.

"These are the products of the American success story. They have gone along with it to the point where they feel it's just a big farce; the Cold War; the arms race; national prestige . . .

"But once they've stopped, they have nowhere to go."

Nowhere except the gone little world of Grant ave.; the world of grubby pads and Beat bars . . . the world of Alex, who has retired from everything to sit in the corner chair of the Coexistence Page 1 Shop . . .

ADDRESS NOWHERE

Nowhere, North America; a breadline in search of a depression.

Ask Alex once more what it's all about.

He will smile tolerantly at anyone who can be so square, so hung-up on words, words, words.

"Like, I'm here, man," he says thoughtfully. "I'm here."

Which just about sums it up.

The Car Corner

Wolseley Liveliness Matches Its Luxury

By J. T. JONES

Handsome member of a new generation of English cars, the Wolseley 15-60, for all its resemblance to certain other members of the family, still carries some fine old Wolseley characteristics.

It also has a big helping of the qualities that have been held up as exclusive virtues of large domestic cars.

Looking at it from the luxury standpoint, it rates very high — walnut dashboard, leather upholstery — in the British fine car tradition.

★ ★ ★

It runs silently (well, almost silently) and rides beautifully, by any standard on almost any kind of road. The fact is that to the driver and passengers it feels and sounds like a large car. It looks big, too, but the real beauty of it is that this is all a cunning illusion.

Wheelbase is only 99¼ inches, over-all length, 178 inches — more than a foot shorter than a Rambler. It's a roomy four-seater or a less-roomy five (and if you don't mind a small dispute over the central gear lever, a still tolerable six).

★ ★ ★

Its body construction is unit type, much praised for its solidity and less favored for ease of repair. The body design is by Italy's master, Pinin Farina, who has done a whole series of cars for British Motors Corporation, all of them beautiful.

Over the road, the new Wolseley feels much like the old — easy to manage, lively, solid and smooth. It takes the bends, even bumpy ones, with lots of confidence and moderate lean. What tilting does take place is hardly noticed because the Wolseley squats at the rear, a desirable characteristic.

★ ★ ★

The engine (1500 cc., 60 horsepower) gives the 15-60 its name. It's the widely-used BMC "B" unit, an overhead-valve four of great endurance and, in the Wolseley, impressive quietness and smoothness.

The gearbox is also a BMC standard four-speed unit, with floor-mounted lever. While there might be some argument over the length and angle of the kinked gear lever, there can be no doubt about the delights of a transmission like this.

★ ★ ★

The Wolseley gave the impression that it would be a comfortable car to travel in for a day or a week, and a pleasant one to drive all that time.

One last thing: its price is in the neighborhood of $2,500, which is rather a surprise in view of the luxury fittings.

THE VOICE OF ONE

By REV. DR. FRANK S. MORLEY

Is there such a thing as a genuine accident? Scientists who have studied them don't seem to think so. Dr. Karl Menninger, one of the greatest medical geniuses of our time, claims that the number of accidents ascribable to pure chance must be well under 15 per cent.

He cites the case of research workers at a hospital who set out to find 25 accidents resulting from "absolutely pure chance." They discovered 90 per cent of the cases had had irritation, disappointment, or some hurtful frustration just before the injuries. Dr. Menninger was also struck by the number of people who set elaborate burglar traps and then get caught themselves. Most people who painstakingly rig up a shotgun will "forget" about it and get shot.

Also suspect are the "hard-luck champions" who suffer from "accident proneness" and are always getting hurt "through no fault of their own." Tillmann and Hobbs in a study of "accident proneness" point out that 10 per cent of drivers are responsible for 25 per cent of the accidents. A small percentage of workers are responsible for a surprisingly large proportion of factory accidents.

Favor Certain Types

Extensive studies by Dr. Dunbar revealed that more than half the hospital fracture patients had had three or more accidents. It was also curious that many patients either injured the same part of the body or favored an accident of a certain type. One man fractured his left wrist then his left finger, then his left elbow.

All of us know people who are always finding themselves in situations where they have to quit their job, break off friendships, or destroy their joys. Dr. Karen Horney maintains, as do other specialists, that such people are possessed by a self-destructive urge, contriving to create an appearance of the world being against them while aiming at self-ruin.

The late Fulton Oursler had a story of a woman who had to have an operation for ulcers. When told about it, she showed animation, "Am I glad!" Then she asked how much it would cost. The doctor replied, "Three thousand dollars." She glowed still more: "Splendid! Am I getting back at him! That old tight-wad husband of mine wouldn't buy me a fur coat and this is just what it would have cost him. He's got to pay now whether he likes it or not."

Self-Punitive Desire

On the other hand, it might well be that the woman suffered from self-punitive desire.

Another patient went into the hospital with a case which had been diagnosed as "incurable cancer." When it was found that the local doctor had been mistaken and she would recover the patient showed real distress for the first time. She did not want to go back to her difficult world.

Dr. Menninger maintains that everybody has a little murder and a little suicide in his heart. If these emotions are inflamed by irritation or alcohol, social controls may be ripped off and a highway tragedy, a suicide, or some other violent act may be committed.

Man today, as always, is dead set on refusing responsibility for his life. By means of "the Big Blame," what Mencken would call "a blowzy vacuity" of sentiment about himself, he tries to escape from life. He becomes an alcoholic, a day-dreamer, an addict to lust or tranquillizers, or is "accident-prone." He may commit suicide. In any case he refuses life, the adventurous, giving, good life.

On the Record

It's Nothing New To Sing of Woe

By JIM TAYLOR

Last week's little jolt at "Three Stars" brought the usual number of what I fondly call "Taylor-you're-an-idiot-letters." But, wonder of wonders, there was also one backing up a statement that songwriters feast on tragedy.

A friend who also collects musical trivia submits the following facts:

In 1926, when Irving Berlin married the wealthy socialite, Ellin Mackay, her father promptly disowned her. The resulting song was "When A Kid Who Came From the East Side Found a Sweet Society Rose."

★ ★ ★

A year earlier, a young man became trapped in a cave in Kentucky, and his death was a lingering one. Rev. Andrew Jenkins and Mrs. Irene Spain promptly composed "The Death of Floyd Collins."

"Another hunk of pure corn," my friend writes, "was dreamed up in 1921: "They Needed a Songbird in Heaven, So God Took Caruso Away."

★ ★ ★

It's easy to add to these observations. Just think back to when James Dean died a few years ago. There were at least three songs on the market before he had been dead a month.

There was no intention last week to start an argument over "Three Stars," so put down the poison pen and relax. The only observation was that it is extremely bad taste to write or record a song capitalizing on someone's death.

★ ★ ★

Being somewhat of a collector of humorous records, I am eagerly awaiting my own copy of "Music To Listen To Records By," a screamer done by Edie Adams.

Miss Adams is, of course, the wife of comedian Ernie Kovacs, and in her own right is every bit as funny as he of the cigar and mustache.

Whether she is doing her impersonation of Marilyn Monroe singing "The Wiffenpoof Song," or catching cold while doing "Singing In The Rain," she is always aiming at the funnybone, and seldom misses.

★ ★ ★

SELECTED SINGLES: Great news, all you people who hated the "Children's Marching Song! **Cyril Stapleton** has done it again! Now he's got one you can really get in there and hate, called "One Man And His Dog." This is truly a dog, and after hearing it five times I don't know whether that noise is the children singing or the dog barking . . . **Tonyl Bennett** has what looks like a profitable ballad in "You'll Never Get Away From Me," taken from the score of "Gypsy." . . . This has been a bad week for songs. Six hours in front of a radio and the best song I heard was "The Seven-Up Cha-Cha." Too bad it's just a commercial.

Old British Fish & Chips
VICTORIA'S ORIGINAL FISH AND CHIP SHOP SINCE 1917
1316 BROAD STREET
The Finest in Golden Brown Fish and Chips
ORDERS TO TAKE OUT

Vera Critchard
School of Popular Piano
Semi-Classical, Classical
Studio
1742-A Fort St. — EV 4-1764

UBC PLAYERS CLUB
PRESENTS
"CHARLEY'S AUNT"
DIRECTED BY IAN THORNE
Starring JOHN SPARKS, Victoria
TUESDAY, MAY 5, 8.15 P.M.
OAK BAY JUNIOR HIGH SCHOOL
(SPONSORED BY THE VICTORIA THEATRE GUILD)
TICKETS AT KENT'S LTD. AND DOOR
ADULTS $1.00 STUDENTS 75¢

— DON'T FORGET —
KINSMEN
GIANT BINGO
MEMORIAL ARENA
TOMORROW NIGHT AT 7.45 P.M.
$11,000 IN PRIZES
PLAY ALL 14 GAMES FOR $2.00
Proceeds to Kinsmen Gorge Park Development

KNOTTY PINE
"THE PLACE TO DINE"
WE SPECIALIZE ON SPECIALTIES
● FRIED OR BAKED CHICKEN
● ROAST DUCKLING
● SPRING GUINEA
● BAKED PHEASANT
● CORNISH GAME
All Served with Wild Rice Dressing
MAN-SIZED STEAKS
● T-BONE ● PORTERHOUSE
● FILET MIGNON
Bruncheon, Luncheon and Dinner Served from 12 noon till 9 p.m.
LANGFORD—9 Miles From Victoria
For Reservations Phone GR 8-1831

FOR A SPECIAL TREAT Phone EV 5-5521
BAMBOO GARDENS
Orders To Take Out
CHINESE FOOD
Open daily, 5 p.m. to 2 a.m. — Sundays, 5 p.m. to 1 a.m.
Friday and Saturday, 5 p.m. to 3 a.m.
1706-1708 GOVERNMENT STREET — Between Fisgard and Herald

LEE'S
CHINESE FOOD
★ DINING ROOM SERVICE 548 FISGARD ST.
★ COMPLETE CATERING SERVICE
★ PIPING-HOT DELIVERY SERVICE
CHICKEN CHOW MEIN 65¢
DEEP-FRIED SHRIMP $1.25
Dining Room and Delivery Service
Open 2 p.m. Daily
FREE DELIVERY!
EV 5-6764
EV 5-7411
EV 4-9912

cabaret
jazz
a la carte
quartet - trio - poetry
vocals
club tango—may 1

COMPLETE DINING PLEASURE
Luncheon, 12 noon to 2 p.m.
Monday through Friday
— Dinner Every Evening —
5 p.m. to 9 p.m.
Including Saturday and Sunday
THE NET LOFT
"The Restaurant with the View of the Harbor"
640 Montreal St. Reservations Phone EV 5-5513

Victoria Optimist Club
★ BINGO ★
$1,400 IN CASH PRIZES
Central Junior High School
Doors open 7 p.m.
THURSDAY, APRIL 30—8 P.M.
GET YOUR TICKETS NOW at . . .
HUDSON'S BAY COMPANY
DIGGON'S, 1401 Government Street
B.C. MEAT MARKET, 632 Yates Street
VICTORIA PHOTO SUPPLY CO., 1015 Douglas Street
GEM FISH AND CHIPS, 812 Humboldt Street
IRENE'S COFFEE SHOP, 261 Cook Street
WILLIS TRAVEL SERVICE, 1006 Douglas Street
TICKETS ALSO AVAILABLE AT DOOR
Admission $1.00 — Extra Cards, 50c

for fashion plus
SUMMER
DRESSES
From $16.95
Budget Terms at no Extra Cost
The time is now . . . the place, Malleks, where you'll find a wonderful selection of the newest in style, the smartest creations in crisp, cool cottons, smart arnels, gay prints. The choice is complete in color and size . . . and the prices are right for your purse.
Malleks
1696 Douglas EV 2-8151

St. Michael's, Oak Bay

School Appeals To 'Old Boys' For New Start

Plans to build a new St. Michael's School on a two-acre site between Falkland Road and Victoria Avenue, Oak Bay, at an approximate cost of $125,000 were announced yesterday.

Directors of the non-profit society which will run the school have some $45,000 toward the cost.

They will ask "old boys" and friends of the school to help them raise $80,000 more.

Tenders for the building are expected to be called soon by Hammond and Farmer, architects, Duncan.

The school numbers among its graduates the Hon. Davie Fulton, Canada's minister of justice; George Gregory, MLA; Hon. Eric Martin, B.C.'s minister of health; lawyers, doctors, dentists, prosperous businessmen, diplomats and servants of state all over the world.

In its half century of existence, St. Michael's has produced 100 scholarship winners, including two Rhodes scholars—a number far out of proportion to its enrolment, which reached 110 at the highest.

BEGUN ON SHOESTRING

The founder, Kyrle C. Symons, began the school on a shoestring, expanded it to near its present size. His son, today's headmaster, Kyrle W. Symons, carries on the school's policy: accepting boys from all economic levels, if they seem suited to St. Michael's program of hard work, discipline and play.

"It might seem old-fashioned," said K. C. Symons, "but we aimed to produce gentlemen."

Nevertheless, the school has enjoyed the support of many leading families. Nobody would think so, to look at the school buildings, which were a patchwork of ancient planks, pieced together as additions were needed.

SOCIETY FORMED

Two years ago, St. Michael's School Society was formed as a non-profit organization under the Societies Act, to look after the eventual building of a new school.

The youngest part of the school buildings is 35 years old; the oldest part, nearly 50 years old. This year, overcrowding forced a crisis. The school association launched a drive for a new school before 1960.

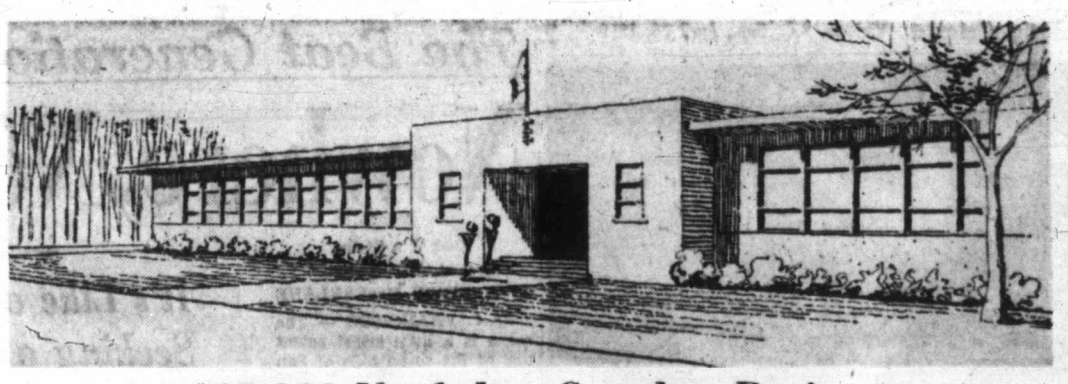

$80,000 Needed to Complete Project

Artist's sketch of proposed new St. Michael's School, on two-acre site between Falkland Road and Victoria Avenue, Oak Bay. Old school and buildings will be sold. $80,000 more will be sought from "old boys" toward new school's cost. Architects are Hammond and Farmer, Duncan.

Portage La Prairie

Building Booms In Prairie City

PORTAGE LA PRAIRIE, Man. (CP) — A construction boom is under way in this city 58 miles west of Winnipeg. The population of 12,000 may be doubled within 20 years, it was estimated in a report tabled at a recent city council meeting.

New bank buildings, supermarkets, motels and additions to schools are springing up.

Largest project is a $5,000,000 plant being constructed by a soup-making firm in the city's northwest area.

A new federal building in the downtown area, costing $350,000, will bring under one roof the various federal offices now scattered around the city. A new sewer station being constructed at a cost of $83,000 will be the connecting link in the city's $983,000 water and sewer extension project.

Handyman's Guide — By Ralph Dalzell

Floors Can Be Rejuvenated

No other structural part of any old house or apartment is so likely to reflect age and undesirable appearance as the floors. The home owner can improve floors with little effort and expense.

Wood floors, especially those made from soft wood, may (as indicated in picture 1) contain large cracks, raised boards, warped boards, splits, or be so worn as to be beyond modern treatment. Homeowners can select new, modern and beautiful surface materials which are easy to lay, inexpensive and guaranteed to be pleasing.

UNEVEN AREAS

Concrete floors in basements where playrooms and workshops are desired, may (picture 2) contain uneven or rough areas, cracks and a tendency to dust. Homeowners may select any one of many modern surface materials including the new rubber base paints.

If a wood floor (picture 1) does contain one or more irregularities, proceed as follows before trying to lay tile or any or the other new surface materials.

CHECK BOARDS

Check all boards to make sure they are tightly nailed. If necessary, renail using a ring shanked nail to provide greater holding power. If some boards are raised or warped, use a carpenter's plane to reduce the bulges. If the floor has a tendency to bend or creak when heavy furniture is moved, be sure to check the bridging (see picture 1). Such bridging should be tightly nailed. If no old bridging is present, steel bridging ready for installation can be purchased at lumber yards.

FINAL LEVELLER

Finally, to make sure that there will be a good, level and perfectly smooth foundation for the new surface material, apply a layer of wet mix floor underlayment. Such mixes are known as rubber base underlayment, floor-patch, flex-a-crete, etc. All of them contain rubber and are simply mixed following the directions on their containers.

Generally, the underlayment mixture can be applied about a sixteenth to an eighth-inch thick depending upon the condition of the old wood floor.

Before preparing the mix, have two screeds (see picture 4) and a straightedge handy. The screeds should be of the same thickness as required for the underlayment. The straightedge can be a 2x4. Space screeds a convenient distance apart.

LEVEL THE MIX

Place mix on the dry wood floor. Then, level the mix using the straightedge. Push the straightedge forward using a zig-zag motion. When level, the underlayment can be trowelled until smooth. Move screeds to the next location and repeat. Fill voids left by screeds and trowel smooth.

Some homeowners may be able to apply the underlayment without the aid of screeds. Either way, the procedure is not difficult. After two days, the new surface material can be applied.

The same procedure can be followed in connection with an old concrete floor, except that the underlayment thickness should be about a quarter-inch thick. More mix will be required to fill the cracks. Because such mixes contain rubber the improved floor will be moisture-proof. When the underlayment is dry, after about two days, it can be painted, stained or have linoleum or tile applied to it.

QUESTIONS AND ANSWERS

Q.—Are paints available to match various trim pieces with already-finished panelling?

A.—Yes, most paint stores now have "putty-stiks" and trim stain for this purpose.

Q.—Is there a best time to repaint interior woodwork?

A.—If the woodwork has been kept clean by periodic scrubbings, it can be noted, especially with enamels, when the lustre has disappeared and when the paint seems thin. It is best to repaint before the woodwork looks actually in need of it. Then, one coat will do the job and keep all surfaces looking their best.

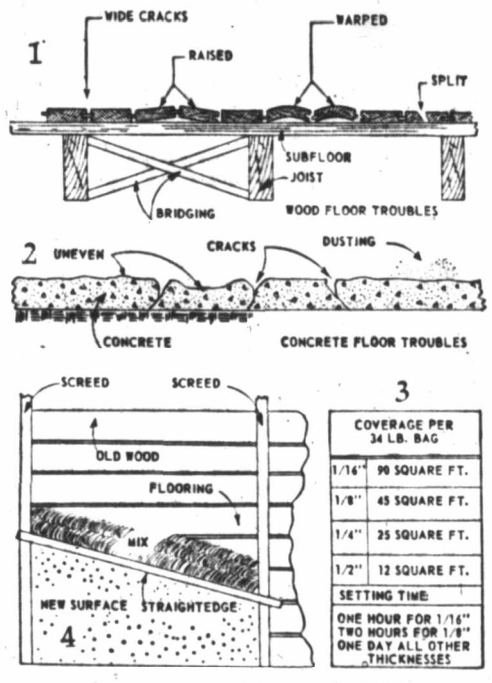

COVERAGE PER 34 LB. BAG	
1/16"	90 SQUARE FT.
1/8"	45 SQUARE FT.
1/4"	25 SQUARE FT.
1/2"	12 SQUARE FT.
SETTING TIME	
ONE HOUR FOR 1/16" TWO HOURS FOR 1/8" ONE DAY ALL OTHER THICKNESSES	

For the Best lawns use Manor SPECIAL

● LAWN SEED
● FERTILIZER

Available at your local Garden, Hardware, or Department Store.

QUALITY PRODUCTS OF THE BRACKMAN-KER MILLING CO. LTD.

act now to IMPROVE YOUR HOME

Come . . . Choose from Our Complete Stocks

● SASH . . . WOOD, STEEL OR ALUMINUM
● DOORS . . . FIR, MAHOGANY OR BIRCH
● FRAMES . . . FOR EVERY PURPOSE
● CABINETS . . . KITCHEN, or Your Requirements

MILLWORK ● PLYWOODS ● HARDWOODS
MOULDINGS ● ARBORITE ● HARDWARE
FINISH LUMBER

Free Estimates - Plans - Budget Terms - Delivery Service

BUILDERS' SASH & DOOR Ltd.
EVERYTHING FOR THE BUILDER
350 GARBALLY ROAD EV 2-3171
Just Turn South off Gorge Road, corner Garbally

OIL HEAT SPECIAL!

THIS OFFER EXPIRES THURSDAY, APRIL 30th

W. R. MENZIES & CO., now in their 50th year of business, are pleased to announce their "Golden Anniversary Special!"

FOR A LIMITED TIME ONLY

We will supply and install the famous Williams Oil-O-Matic, 100,000 B.T.U air-conditioning furnace in your home for only

$550.00 Plus Ductwork

INCLUDES:
● 250-gallon basement oil tank
● Wiring to approved circuit
● One-year unconditional warranty

EASIEST TERMS IN TOWN!

ONLY 10% DOWN. Balance payable over five years at 5% simple interest. Payments as low as $15.00 per month including interest.

ACT NOW AND SAVE MONEY!

W. R. MENZIES & CO., LTD.
911 FORT STREET EV 3-1112
Serving Victoria for Over 50 Years

P. J. Says:
"Pardon me but your roof is showing! Repair Now!"

Roofing and Shingles

We carry the top roofing materials and have the experienced, trained workmen to do the job.
● All Brands - Roofing - Siding
● Insulation - Lumber
● Builders' Hardware
● Wallboards and Plywoods

ESTIMATES — TERMS

Available in the Centre of Town at PARKER JOHNSTON Ltd.
1314 Broad St. EV 2-9181

NEWSPAPER ADVERTISING STIMULATES BUYING

BUYING A POWER MOWER SOON . . . ?

Initial cost isn't the only thing to consider. When price is cut 'way down, something has to give. If you have to replace a mower in a year or two because it is short on quality or you can't get adequate service, it adds plenty to your initial cost. We want you to get the most for your money in quality, dependability, service life. That's why we recommend Moto-Mower—backed by 40 years of experience, competent local service, and a FULL ONE-YEAR WARRANTY!

PRECISION-BUILT MOTO-MOWER®
DELUXE REELS with Aircraft Type CONTROLS

20" Model $154
18" Model $146
Terms to Suit

The following Vancouver Island distributors to serve you:
HENRY BILL CHAIN SAWS LTD., Courtenay, B.C.
CENTRAL BUILDERS' SUPPLY LTD., Courtenay, B.C.
CENTRAL BUILDERS' SUPPLY LTD., Campbell River, B.C.
CLARK & CORDICK, 2503 Douglas St. Victoria, B.C.
LAWNMOWER & EQUIPMENT SHOP, Duncan, B.C.
MARSHALL-WELLS B.C. LTD., 9 Commercial Street, Nanaimo, B.C.
POWER MOWER SALES & SERVICE, 712 Humboldt St., Victoria, B.C.
REED'S SAW REPAIR, Cook and View, Victoria, B.C.
For quick service see Reed's Repair at above address.

We have sold and serviced power mowers for over 25 years and stand 100% behind Moto-Mowers

WILLARD EQUIPMENT
Distributors of Moto-Mowers for B.C.
2099 West 11th Ave., Vancouver 9, B.C. RE 3-9161

WINDOW SCREENS THAT ROLL UP & DOWN LIKE WINDOW SHADES

Pella Rolscreens
CALL B. T. LEIGH
Phone EV 3-9685
736 Newport Victoria

PV BRAND

building ceilings is easy with PRE-FINISHED SQUARE-tex*

Genuine PV Hardboard (all-wood pressed wood) in 4' x 4' panels for easy overhead handling, and beautifully pre-finished to eliminate painting.

Manufactured by Canadian Forest Products Ltd., New Westminster, B.C.

STEWART AND HUDSON LTD. 405 Gorge Rd. EV 2-2171

Victoria Retail Lumber Ltd. Quality Lumber, Reasonable 1901 Government EV 2-2139

BUTLER BROS. SUPPLIES LIMITED 2046 Keating Crossroad GR 4-1121

Associated Lumber & BUILDING SUPPLIES LTD. Plywood Building Supplies 642 QUEENS EV 4-2112

Shawnigan LUMBER YARDS LIMITED 2000 Government EV 2-7261

THE MOORE-WHITTINGTON LUMBER CO. LTD. 2720 Turner EV 3-7106

Mitchell & Anderson LUMBER CO. LTD. Complete Building Supplies Beacon Ave., Sidney Phone GR 5-1134

Slegg Bros. Building Supplies—Farm Machinery 490 Beacon, Sidney Phone GR 5-1125

Monamel-X

LASTS YEARS LONGER! Now, give your home lasting beauty with MONAMEL-X Outside Paint. Choose from a range of 76 fabulous new colors—each of them weather-tested for many extra seasons of permanence and protection. What's more, a new and improved formula for MONAMEL-X makes it easier than ever for you to get perfect results first time. MONAMEL-X can add hundreds of dollars to the value of your home . . . keeps that "fresh-painted" look for years . . . yet costs no more than ordinary paints. Talk to your MONAMEL dealer about MONAMEL-X Outside Paint today!

Monamel-X
PERFECTION THROUGH RESEARCH
MADE BY GENERAL PAINT CORPORATION OF CANADA LTD.

VICTORIA BRANCH General Paint Corp. of Canada Ltd. 1919 Douglas St. Telephone EV 5-4455

STEWART AND HUDSON LTD. 405 Gorge Road

Victoria Retail Lumber Yard Ltd. Monamel - Monaseal Finishes 1901 Government EV 2-2139

Serving Langford and Districts Langford Building Supply Ltd. 940 Goldstream GR 5-1704

It Pays to Buy Nationally Advertised Products

Just Reverse It

Hardboard Makes Fine Stair Treads

★ ★ ★

HARDBOARD TREADS
. . . eye-catching, sturdy

Sure to catch the eye rather than the foot are the treads and risers, intended for any open stair, made from a tempered hardboard of the pressed-wood type, reverse side outward.

Reverse side of the material has a rough, screenlike finish that wears well under foot traffic and gives a measure of safety for your footing.

Cut panels to size with crosscut or power saw. Nail in place over smooth, unworn stair treads, placing nails at least one-quarter inch from edge of each individual piece.

Worn treads will have to be filled or smoothed for maximum safety.

Nail risers in place to edge of one step and back edge of the step below.

Treads wipe clean with a damp cloth. They're neat and will serve you well until such time as you complete your stairs more elaborately.

Japanese Tories Score Big Win

TOKYO (AP)—Japan's ruling Conservatives won an overwhelming victory yesterday in state and local elections. Their prizes included the important governorships of Tokyo, Osaka and Hokkaido, all hotly contested races.

KOOLVENT
ALUMINUM AWNINGS
For Free Estimate
CALL EV 3-5010
Showroom: 919 Fort

New Canadian House Designs

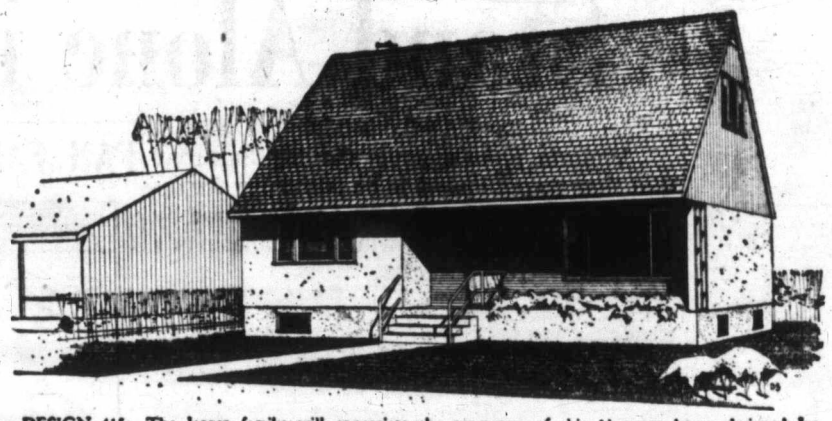

DESIGN 415: The larger family will appreciate the roominess of this 1½-storey house designed by architect K. R. D. Pratt, of St. Vital. The total floor area of the house is 1,264 square feet while the exterior dimensions are 36 feet by 24 feet. Working drawings for the plan may be obtained at minimum cost from Central Mortgage and Housing Corporation.

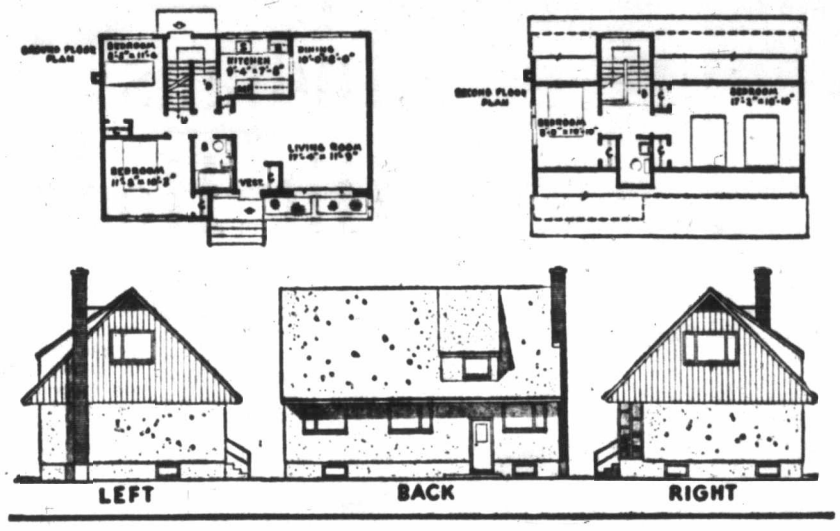

Portable Lamps No Longer Enough

No One Need Be in the Dark With Modern Lighting Fixtures

There is new interest in lighting these days. The more elegant home, with its rich fabrics, sculptured furnishings, fresh color, spots of gleaming metal and interesting art displays, calls for lighting that can show up these attractions to the best possible advantage.

For some time people thought they could get along with a minimum of lighting fixtures. Unlike lamps, fixtures are set into ceilings and walls and are immovable. The old-style fixtures were often cumbersome, gadgety and heavy and did not seem to fit into modern interiors. These annoyances were ripped out of homes wholesale and portable lamps substituted.

WHOLE JOB

Now both homemakers and decorators find that portable lamps simply won't do the whole job. The home seems filled with shadows which not only have an ominous and depressing effect, but are hard on the eyes.

New lighting fixtures have made a clean break with the traditional concept of the fixture. They are handsomely styled, and so many different types are offered that styles are available for the decor of every room.

SOME ESSENTIAL

What can lighting fixtures do for your home?

Well, first of all, you know that they are essential in the kitchen, bathroom, closets, halls, stairways and basement, where portable lighting is impractical.

In addition to the central fixture in the kitchen and bathroom, it is important to have fixtures over special areas. If you are to work without squinting, a fixture over the sink and work counter of the kitchen is a virtual necessity. Be sure to have this fixture shaded in some way so that the light does not glare in your eyes.

SHAVING SAFETY

Another necessity is a fixture over the medicine cabinet. Not only does this enable you to see the contents of this box adequately but it serves as a safety aid for the man of the house when he shaves. You may want additional fixtures over the kitchen range or cabinets, or over a bathroom vanity. These will make your home a much more comfortable place in which to live and work.

Study areas and workshops are also important fixture spots. One lamp over a desk does not constitute adequate lighting, for it leaves the rest of the room in shadow, and this quickly produces eyestrain and fatigue.

SOME OUTSIDE

Of course, you'll need fixtures outside the house. Be sure that porches, entrances and driveways are adequately lit for safety's sake.

Every room will benefit from some fixture lighting. The over-all general downlight is good basic lighting. Then you can provide "pools of light" for specific areas—reading, sewing, conversation, TV.

Recessed lighting is becoming increasingly popular in new and remodelled homes. This type of lighting calls for built-in panels of a relatively large area for diffused illumination and the more concentrating type of downlight units.

A good place for recessed lighting is over the head of the bed. This is really a boon to those who like to read in bed and often have to squirm into most uncomfortable postures to get the light full on their books. Recessed lighting is very effective over pictures, art objects or bookshelves.

In general, lighting can be used to accent the decorative importance of any interesting and beautiful area of the room. If you have exceptionally beautiful draperies, for example, you may want to highlight them with elegant lighting.

MORE FLEXIBLE

Actually, fixtures are no longer rigid as they once were. The mounting portion of many fixtures can be raised and lowered, or extended and retracted, or moved from side to side. One type is mounted on a ceiling track and can follow the table as it is enlarged to seat more people.

There are some ceiling lights which should be avoided. These are fixtures with etched and crystal glass in combination with incandescent bulbs (they are too bright); the open-top, low-hanging type near stairways; exposed bulb types; small recessed units in the centre of the ceiling without other methods of indirect lighting; and fixtures smaller than 12 inches across (except in small areas such as halls and closets).

If you need advice on lighting, consult a lighting specialist through your local utility.

Dismiss PUC, Bennett Asked

VANCOUVER (CP) — The Civic Reform Association has demanded that Premier Bennett dismiss the Public Utilities Commission "and appoint a new commission which would include a representative of labor."

'Fitness to Rule' People's Decision

LONDON (AP)—The medical journal, Lancet, says it isn't a doctor's job to decide whether a statesman is fit to rule.

"Decisions on fitness to rule must still be left to the people," the journal says.

Courtenay River Mud Flat May Be Industrial Site

Feasibility of developing an industrial site on a mud flat near the eastern shore of the Courtenay River between Courtenay and Comox will be studied by engineers on behalf of a private company interested in establishing a deep-water port there.

The property is partly owned by Crown Zellerbach (Canada) Ltd.

City Firms Win Sub-Contracts

Winner of a $130,000 contract for erection of a classroom at Shawnigan Lake Boys School, Marwell Construction of Vancouver, has announced that four Victoria firms are among those awarded sub-contracts for the project.

Firms are Heaney Cartage & Storage Ltd., hauling and erection of floor slabs; Colebank Noble & Davies Ltd., plumbing and heating; A. C. Smith Roofing Co., roofing; and G. R. Palmer Ltd., stucco.

Other firms awarded sub-contracts, all from Vancouver, are J. T. Devlin and Co., painting; General Millwork Ltd., millwork; J. H. McRae Co. Ltd., electrical; Almetco Sales Ltd., steel sash; Westeel Products Ltd., fire door; B.C. Concrete Ltd., precast floor slabs; Robert Simpson Co. Ltd., lino and asphaltic tile; and O'Neil Tile and Terrazo Ltd., ceramic tile.

Now! AIRCO ENGINEERED
Automatic Oil Furnaces
The ultimate in comfort and economy.
Fully guaranteed. Airco offers you a complete line of oil-fired furnaces tailored to the requirements of any size home. Compare! . . . You'll have the finest in automatic heat and add beauty and value to your home when you install Airco. Call Mr. Roberts for complete details . . . Easy terms.
ROBERTS SHEET METAL
1105 NORTH PARK ST. EV 5-7812

STYROTILE
THE MODERN WALL TILE
Modern low cost walls of lasting grace and beauty are now within the reach of every home owner.
STYROTILE is a solid polystyrene wall tile made in a symphony of color harmonies in tile and in trim.
STYROTILE is easily installed and decidedly boosts the value of both new and old homes.
TILE CAPPING STRIPPING CORNERS BASE
Victoria Roofing & Insulation Co.
Save Middle Costs—Phone Gar Taylor
OFFICE and SHOWROOM 917 FORT EV 2-2331 Nights EV 4-4818

GYPROC WALLBOARD
SAVES MONEY!
costs less than 7½¢ per sq. foot
USED BY BUILDERS EVERYWHERE
6-9W

The Moore-Whittington Co. Ltd.
2720 Turner EV 3-7106

STEWART AND HUDSON LTD.
405 Gorge Rd. EV 2-2171

EVANS COLEMAN & EVANS Limited
Victoria—Nanaimo

Victoria Retail Lumber Yard Ltd.
Quality Building Supplies Reasonable
1901 Govt. St. EV 2-2139

Associated Lumber & Building Supplies Ltd.
Lumber Yards: 710 Esquimalt Rd. EV 4-2112
Warehouse: 668 Queens Ave. EV 2-6811

It Pays to Buy Nationally Advertised Products

SEILER BOAT KITS

IT'S EASY! IT'S FUN!
Ask for full particulars, look over the illustrated folder . . . choose the boat you want . . . it even tells you how many hours of work required. Simple, accurate, step-by-step plans.
EVERY KIT CONTAINS
Pre-assembled oak frame and transom, pre-cut genuine Philippine mahogany parts, top grade marine fir and mahogany plywood panels. Brass fastenings and marine seam compound.
ASSEMBLE IT YOURSELF SAVE 50% OR MORE
All the difficult work is done for you. No special skills required. Frame, stem and transom pre-assembled, all parts cut to size. All assembly material and detail plans supplied in kit. Choose from an attractive 14' sports runabout to the aristocratic 21' Imperial Cruiser.
SEE THE 14' SPORTS RUNABOUT now on display. From as low as $249.50
Shawnigan LUMBER YARDS LIMITED
2000 Government Street EV 2-7261

Get in the Swim . . .
OWN YOUR OWN SWIMMING POOL

A 16 ft. by 32 ft. pool fully equipped and completely installed.
$2835.00
3 YEARS TO PAY
COMPARE: If you've seen the rest—try the best. Buy a CANADIAN POOL.
Save • DON'T Buy a Fancy Name! • DON'T Pay Costly Import Duties!
FOR FURTHER INFORMATION CAL OR WRITE
Canadian Pools Co. 1254 Frances St. Van. 6, B.C. RA 9714

YOUR BEST FRIEND FINANCIALLY
The Man from Investors can show you how to
Save Tax Dollars on your Retirement Plan

A 1957 amendment to the Income Tax Act allows you to purchase a retirement annuity on a tax-deductible basis.
You can deduct from your taxable income payments made on any of these Registered Retirement Savings Plans distributed by Investors Syndicate:
INVESTORS RETIREMENT SAVINGS CERTIFICATES
Fixed-interest, guaranteed plans tailored to your individual needs. Supplementary insurance available if desired.
INVESTORS EQUITY RETIREMENT PLAN
Contributions may be invested in either
(1) Investors Mutual of Canada Ltd. — Canada's largest mutual fund — a balanced investment for stability and income, or
(2) Investors Growth Fund of Canada Ltd. — an investment in equity securities for capital growth.
Through an investment in either fund you can share in Canada's growth while building your retirement income.
INVESTORS COMBINED PAYMENT PLANS
A selection of plans which combine shares of either mutual fund with Investors Retirement Certificates. Fixed and equity portions of these plans can be balanced to suit individual circumstances. Either the fixed or the equity portions, or both, may be qualified as a Registered Retirement Plan for tax deduction purposes.
These plans provide a convenient form of integrated, financial programming flexible enough to suit your individual requirements.
There is no charge made for registration and administration of any of the Registered Retirement Plans offered by Investors.
Talk it over with your nearest Investors representative or mail this coupon
Head Office, Investors Syndicate of Canada, Limited, Winnipeg 1, Manitoba.
I would like additional information about Registered Retirement Savings Plans.
Name.....
Address.....
City..... Prov.....
☐ I am already a holder of an Investors Syndicate Certificate. S.N. 1
Investors Syndicate OF CANADA, LIMITED
HEAD OFFICE: WINNIPEG • OFFICES IN PRINCIPAL CITIES
Victoria Division: 314 Scollard Bldg. Phone EV 4-9556
DIVISIONAL MANAGER
A. M. EASTON
DISTRICT MANAGERS
HARRY CHAPMAN ALEX DAVYDUKE FRED HITCHENS JOE R. MERGENS
REPRESENTATIVES
DOUG ANGUS ED BELL MAE LEE JACK LONG NEIL MAIN
GORDON SWORD FRED STEPHENSON E. J. (TED) WICKEN STAN JAMES
S. J. DOUGLAS EVANS (Nanaimo) DON MacRae (Duncan) JACK PATERSON (Courtenay)

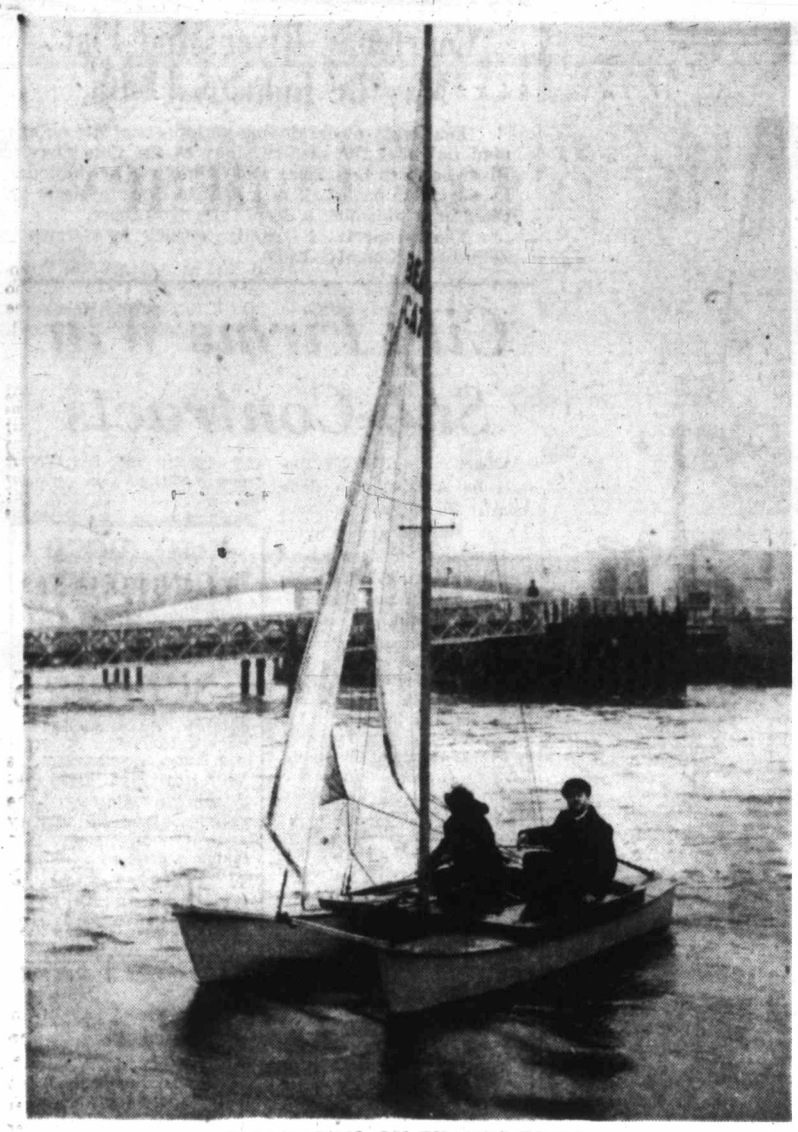

CATAMARAN, ON THAMES RIVER

* * * * * *

The Blue Water

Catamaran Boats Have Advantages

(The Blue Water, John Frederic Gibson's well-read yachting column, now is a Daily Colonist Sunday sports section feature. Here's Gibson's yarn on the much-discussed catamaran.)

By JOHN FREDERIC GIBSON

It was an unpleasant night, raining hard with a wind of about Force 6. The whole of the English Channel was pouring westward in a spring ebb. The effect on the sea was remarkable. Against the wishes of my young and fearless crew I took Cereola under the lee of the 100-foot cliffs to await the dawn.

We had been racing for Wolf Rock which lay some 30 miles to the west. At daybreak we headed out into the seas and were comforted to notice that the first boat home, a 30-tonner, had her mainsail rolled right down. Cereola was only four tons. In fact we felt very smug, having remained out for 17 hours.

When the catamaran came in sight our self-satisfaction drooped. We felt foolish. (At least I did.) The little "cat" had obviously been sailing all night and was making for Falmouth. We followed her in.

It turned out that she had left Dortmund some months before, had travelled along the canals to the sea and was now bound for Spain. Her captain was a young Englishman. He and the provisions were housed in the port hull. His crew, two German girls, lived to starboard.

The boat was simply two plywood hulls fitted with watertight hatches and held together by metal pipes. The mast was stepped in a steel socket halfway between the hulls. An outboard could be clamped on the stern. The whole thing looked ridiculous, but the Falmouth men were used to crazy sailors. Sopranino and Temptress had sailed from there. Muller, the fantastic German, had been blown in and out of that harbor on his way to a tragic end off West Africa. A little raft, carrying four Canadians, had ended her transatlantic drift in Falmouth.

Interested In Etiquette

No. The Cornish fishermen were much more interested in the problems of etiquette involved in having the captain in one hull and the crew in another.

Anyway, the boat left for a crossing of the Bay of Biscay in October, reached Spain and later arrived in Barbados. I believe she is now somewhere in the Pacific.

The Tamil "katta-maram" means "tied tree." These craft were developed independently by natives in Papua, in the Amazon, on the Pacific islands and off New Guinea mainly because the men had insufficient resources to make single hulls stable.

In fact two boats lashed together and decked has been a common enough method of moving anything from cattle to log cabins in most countries.

Modern racing catamarans are either large craft like the Waikiki Surf or the smaller types with an overall length of about 16 feet. The secret of the latter lies in their buoyancy. Two extremely buoyant pontoons have to be joined to achieve stability.

An imported kit of Shearwater III, assembled in Nanaimo, was seen by many people in the Victoria Boat Show and is the first of these boats to reach this coast. The Hawker-Siddley group turn out Jump-ahead which is much the same as Shearwater but has hard-chine hulls. Both types have twin rudders and central dagger plates.

Not Always Efficient

Auxiliary power is not always efficient with twin hulls. The propellor of a motor placed amidships will be turning in broken water. Some people have tried clamping a 3-horse egg-beater on the outside of each hull.

I have seen catamarans racing in England. In spite of their apparent stability it takes much skill and a good deal of nerve to allow them to achieve top speed. Larger, offshore types might benefit from additional buoyancy forward and some sort of adjustable ballast. The original "tied trees" could not sail to windward. The only way they could go about was to take down the mast and put it up the other way round. When the steering oar had been moved the stern became the bow. Since both ends were identical the evolution was quite satisfactory from an abstract point of view.

Recently, the emancipated smugglers of North Borneo have discovered a way to outwit the police launches. They simply lash five outriger canoes together and fit on each stern a 50-h.p. outboard (imported from Singapore). Apparently the police are left miles astern.

When to Fish or Hunt — SOLUNAR TABLES — by John Allen Knight

According to Solunar Tables calculated for this area, the best times for fishing and hunting for today and tomorrow will be as follows (Times shown are Pacific Daylight Time):

TODAY			
A.M. Minor	A.M. Major	P.M. Minor	P.M. Major
9.30	3.20	10.05	3.50
MONDAY			
10.25	4.15	11.00	4.45
TUESDAY			
11.20	5.10	11.55	5.40

Major solunar periods, lasting 2½ to 3 hours, dark type.
Minor periods, shorter in duration, light type.

Evcoes Win Second Straight; Stand Alone in First Place

By LARRY ROSE

Victoria Evcoes gave warning Saturday that they do not intend to be pushovers for opposing Pacific Coast Soccer League clubs by scoring a convincing 4-0 win over Vancouver's supposedly-strong Labatts.

Coach Willie Hamilton's crew had sounded their first warning last week by downing Halecos in the league opener. Saturday, at Macdonald Park before 1,000 enthusiastic fans, they proved it was not just a fluke.

The win also hurtled Evcoes into sole possession of first place in early season standings and came mainly through the efforts of an airtight defence.

	P	W	L	D	F	A	Pts.
VICTORIA	2	2	0	0	8	1	4
Carlings	1	1	0	0	3	1	2
Royals	2	1	1	0	3	4	2
Continentals	2	0	1	1	2	3	1
Labatts	2	0	1	1	1	5	1
Halecos	1	0	1	0	1	2	0

Next game—Wednesday, Carlings vs. Halecos.

Labatts were allowed only five dangerous shots at Victoria goalie Al Davies. Davies handled them all in fine fashion to post his first shutout.

Pacing Evcoes' front-line attack was inside-left Antol Major who figured in on all three of his club's second half goals, scoring two and setting up the other.

SLIM LEAD

Inside-right George Wright and substitute forward Ced Robb scored the other goals for the winners who held a slim 1-0 lead at half-time. From half-time on, Evcoes completely dominated play.

Wright scored the only goal of the first half after 16 minutes. It was a spectacular effort, Wright leaping high into the air to head a long free kick by fullback Ron Jenkin past Labatts' goalie Harry O'Grady.

Major put Evcoes two up 19 minutes into the second half, just three minutes after Robb had entered the game. Robb had sent a long cross to centre-forward Billy Abbott directly in front of the Vancouver net. Abbott headed off the cross bar but Major was right there to tap in the rebound.

WELL PLACED

It was Major again for Evcoes after 30 minutes, scoring with a well-placed penalty kick after a shot by Robb had been handled in the area.

Robb, who had sparked Evcoes from the minute he entered the game, completed the scoring with three minutes remaining on a blazing 40-footer.

Minutes earlier Davies had turned a labelled shot from Labatts' Doug Greig over the net. Only Vancouver player to beat Davies was flashy rookie Dave Hutton who sidestepped the former only to have his shot hit the goal post with Evcoes ahead 3-0.

"The boys all played well," said coach Hamilton following the game. "Now we have to worry about Carlings and they're really going to be tough."

Evcoes meet Carlings at Callister Park in Vancouver Saturday in their next league outing.

Both clubs are undefeated, but Carlings have played only one game. Carlings meet Halecoes in Vancouver Wednesday before tackling the upstart Victoria club.

A win for Carlings Wednesday would set the stage for a first-place battle with Evcoes three days later.

Lineups:

Labatts—Harry O'Grady; Chum Gilmour, Hugh McLindon; Doug Craig, Bob Mills, Jim Logan, Bruce Ashdown, Joe Johnson, John Bailey, George Dunn, Dave Hutton. Subs, Metro Gerella, Eric Parkinson, Peter Nolan.

Evcoes—Al Davies; Bernie Tyson, Ron Jenkin; George Guckel, Harry Carruthers, Harold Holroyd; Harry Vanderhorst, George Wright, Billy Abbott, Antol Major, Ken Hibbert. Subs, Pete Moran, Ernie Eastkale, Ced Robb, George Paul, Volker Stoldt, Dick Nellestijn, Bill Ackinclose.

FAN FARE

By Walt Ditzen

Indians' Ninth-Inning Blues Hit Home Against Chi-Sox

Ninth-inning blues, about the only problem Cleveland Indians have these days, struck the Tribe with a vengeance yesterday and handed them their second loss in 12 American League games.

Chicago White Sox scored five runs on only one hit in the top of the ninth at Cleveland for an 8-6 victory. Three errors, two on one play by George Strickland, contributed to the rally, and Earl Torgeson capped it with a three-run pinch-hit homer that broke a 5-5 tie. Cleveland suffered its only other loss this year at the hands of Kansas City Athletics, who scored all their runs in the ninth for a 4-3 decision.

Relief pitcher Dick Brodowski, one of the busiest men in baseball this year, took the loss as he gave up his first runs—all unearned—in 10 appearances for the Indians over a two-year span.

Chicago wound up in a second-place tie with Baltimore, three games back, as the Orioles whipped New York Yankees, 2-1, in 11 innings on a double by star rookie Willie Tasby and a pinch-hit single by Chico Carrasquel. Billy Loes turned in his third scoreless relief chore in a week to win.

Pete Ramos, scattering nine hits, became the first American League pitcher to win three games as Washington Senators coasted to an 8-4 victory over Boston Red Sox.

TRIED MIGHTILY

Detroit Tigers, still giving up runs as if they were going out of style, tried mightily for their second victory of the season but ran into fine relief pitching by Dick Tomanek and lost, 8-7, to Kansas City Athletics. In five games, they have given up 52 runs and scored 14.

Tigers scored three times in the ninth inning before Tomanek stopped them.

Race in the National League tightened considerably yesterday as the top three teams—Milwaukee, Los Angeles and San Francisco—all lost.

Johnny Temple's three-run homer and four hits by Frank Thomas got the job done for Cincinnati Redlegs, who beat the Braves and lefty Warren Spahn, 7-6. Spahn has beaten the Redlegs 51 times in 67 games in his career, and the Braves have taken 36 of 46.

Eddie Mathews continued to powder the ball for the Braves with his seventh home run and third in two days.

SECOND STRAIGHT

Bob Anderson, back after a siege of flu, won his second straight for the Cubs in Chicago's 5-3 victory over the Giants. Sam Jones lost his third game in four decisions.

The Dodgers lost, 6-5, to St. Louis Cardinals and the revived Pittsburgh Pirates won their fourth in five games, stopping Philadelphia, 4-2 on Harvey Haddix' seven-hitter.

AMERICAN LEAGUE	W	L	Pct.	GBL
Cleveland	10	2	.833	—
Baltimore	7	5	.583	3
Chicago	7	5	.583	3
New York	6	5	.545	3½
Boston	6	6	.500	4
Kansas City	6	6	.500	4
Washington	5	8	.385	5½
Detroit	1	11	.083	8½
NATIONAL LEAGUE				
Milwaukee	7	3	.700	—
Los Angeles	8	5	.615	½
San Francisco	8	6	.571	1
Chicago	7	6	.538	1½
Cincinnati	6	6	.500	2
Philadelphia	4	6	.400	3
Pittsburgh	4	6	.400	3
St. Louis	4	10	.286	5

NATIONAL LEAGUE

Los Angeles 301 100 000—5 9 0
St. Louis 310 100 01 —6 9 1
Drysdale, Labine (1), McDevitt (2), Fowler (4) and Roseboro, Pignatano (6); Blaylock, Broglio (1), Brosnan (4), Kellner (5) and H. Smith. Home runs—St. Louis, Jablonski, Crowe.

Milwaukee 030 010 002—6 12 2
Cincinnati 003 112 00x—7 14 0
Spahn, Willey (6), Buhl (7), Rush Rush (8) and Crandall; Purkey, Acker (3), Mabe (7) and Dotterer. Home runs—Milwaukee, Bruton, Matthews; Cincinnati, Temple.

Pittsburgh 002 001 010—4 11 0
Philadelphia 020 000 000—2 7 0
Haddix and Burgess; Morehead, Meyer (9) and Hegan, Thomas (9). Home runs—Pittsburgh, Maseroski; Philadelphia, Jones.

San Francisco 000 020 010—3 6 1
Chicago 002 110 01x—5 7 1
S. Jones, O. Jones (5), Miller (8) and Landrith, Schmidt (7); Anderson, Elston (8) and S. Taylor. Home run—Chicago, Long.

AMERICAN LEAGUE

Chicago 100 000 205—8 6 1
Cleveland 100 000 401—6 8 3
Latman, Loun (7), Shaw (9) and Lollar, Battey (9); Molish, Brodowski (8) and Nixon. Homers: Chicago, Callison, Torgeson; Cleveland, Colavito.

Baltimore 000 000 010 01— 2 9 1
New York 000 000 100 00— 1 8 3
Harshman, E. Johnson (8), Loes (10), Stock (11) and Triandos; Ditmar, Duren (8), Kucks (11), Shantz (11) and Howard. Homers: New York, Skowron.

Boston 000 001 102—4 9 2
Washington 510 020 00x—8 9 0
Moford, Sullivan (1), Sisler (7) and White; Ramos and Courtney, J. W. Porter (9). Homers: Washington, Killebrew.

Detroit 200 001 013—7 13 1
Kansas City 033 011 00x—8 13 0
Foytack, Davie (3), Burnside (5), Morgan (7), Aguirre (8) and Berberet; Garver, Gorman (8), Tomanek (9) and House. Homers: Kansas City, Cerv (1st).

Dunlops' Victory Whoopee Detoured by Vernon Club

TORONTO (CP)—A victory party for the Whitby Dunlops in Toronto Saturday night was called off. Instead, it was the Vernon Canadians who did the celebrating after shutting out Whitby 3-0 in the fourth game of their Allan Cup hockey final.

The Vernon victory gave the western champions new life in the best-of-seven series which just about everybody had conceded to Whitby after the Dunlops won the first three games.

George Agar, Vernon's veteran playing coach, had made plane reservations for his club to fly home early Sunday but these were cancelled.

Agar said: "It's going to cost us a lot of money to stay over, but I'm not kicking. This series may have a while to go yet and the Dunnies are going to know that they're in a hockey game."

Manager Wren Blair of Whitby was more angry than disappointed. He lashed the Dunlops in the dressing room after the game for "letting the newspapers win the series before it was over."

A brilliant job of goaltending by Hal Gordon, and the new-found stamina of the Canadians made the difference last night.

Jim Moro scored six seconds before the end of the first period. Tom Stecyk got the second goal and Merv Bidoski finished it up in the third period as Vernon posted the first shutout against Whitby in 83 games this season.

FIRST PERIOD
1. Vernon, Moro (Hryciuk, Blair) 19.24.
Penalties: Bidoski 3.09, Chaszczewski 12.00, King 14.05, H. Smith 15.08, Kane 17.39, Kowalchuk 20.00.

SECOND PERIOD
2. Vernon, Stecyk (Moro, Blair) 4.12.
3. Vernon, Bidoski (Trentini) 14.05.
Penalties: Hart, Ted O'Connor 19.36.

THIRD PERIOD
Scoring: None.
Penalty: McBeth 5.40.

EXHIBITION SOCCER

Victoria Kickers meet Alpen Club of the Mainland League today at 2.30 p.m. at Macdonald Park in an exhibition soccer game.

PCL Baseball

	W	L	Pct.	GB
Sacramento	7	3	.700	—
San Diego	7	3	.636	½
Salt Lake City	4	3	.571	1½
Spokane	5	4	.556	1½
Seattle	6	6	.500	2
Portland	4	7	.364	3½
Phoenix	4	7	.364	3½
Vancouver	2	5	.286	3½

Portland 000 002 100—3 4 3
Salt Lake City 100 100 60x—8 8 2
Kuttyna, Jansen (7) and Neal; Rowe, Wickersham (6) and Westerfield. Home runs: Portland, Frese; Salt Lake City, Baumer and Westerfield.

Vancouver 100 010 400—6 13 1
San Diego 012 131 00x—8 12 1
Johnson, Fitzgerald (5), Luebke (8), Sundin (8) and Patton, White (7); Striker, Pitula (7) and Retzer. Home runs: San Diego, Regalado, Retzer, Locklin.

First game:
Seattle 200 701 0—10 11 3
Phoenix 200 002 2— 6 10 7
Stenhouse, Kennedy (6) and Jenkins; Fitzgerald, Ryman (4), McMinn (5), Wright (7) and Orsino. Home runs: Seattle, Jenkins, Tappe, Valo. Phoenix, Rhodes.
Second game:
Seattle 100 000 000—1 3 3
Phoenix 031 030 00x—7 13 0
Gibson, Churn (6) and Bevan; Fisher and Stieglitz, Orsino (3). Home run: Phoenix, Friend.

New Westminster Nips Continentals

VANCOUVER (CP) — New Westminster Royals dominated play throughout the game Saturday to take a 2-1 victory over Continentals in Pacific Coast League soccer action at Callister Park. About 2,000 fans saw the game.

The victory was Royals' first in two starts this season, while Continentals have yet to win a game, having tied with Vancouver Labatts on their only other outing.

Centre forward Art Hughes was the big gun for Royals, scoring both goals and coming close on a number of other occasions.

Les Fabri scored Continentals' lone goal. It was 1-1 at halftime.

LINEUPS

CONTINENTALS — Goal: Brenner; fullbacks: McGruer, Ericksson; halfbacks: R. MacKay, Dolan, Neuhaus; forwards: Szabo, Fabri, Gohringer, Schmidt, Albrechtsen; subs: Stanley, Insanti, Lisowsky, Thompson, Furlan, Breckenridge.

WESTMINSTER ROYALS — Goal: Pears; fullbacks: Stothard, A. MacKay; halfbacks: Lewis, Green, Paton; forwards: Crossan, Kuczi, Hughes, Trice, Bennett; subs: Grant, Pak, Graham, Chalmers, Cowie, McKenzie, Schultz, Miller.

Curlers Choose New Officers

PORT ALBERNI — Sybil Magnusson was elected president of Alberni Valley Ladies' Evening Curling League at a recent meeting. She succeeds Ida Hill as head of the group.

Other officers are: Mabel Anderson, vice-president; Freda Paulson, secretary; Dora Dinsmore, treasurer; Paulle Dorofay, draw chairman; Evelyn Miller, bonspiel chairman; Drusilla Bjornstad, ways and means; Mary Olmstead, special events; Judy Morgan, social; Dora White, zone representative; Leah Jones, zone convener.

Win Or Lose, Irish Bookies Easy to Find

DUBLIN (AP) — Almost anywhere in Ireland a man can step into a betting shop straight from the sidewalk, lay a bet on any English or Irish horse race, wait a couple of minutes for the results, and then pick up his winnings — if he's lucky.

Its as easy as buying a hot dog or a soft drink in North America and often no more profitable.

P. J. Kilmartin and his son, T. A. Kilmartin, who own 100 betting shops in Dublin explained the working.

"Actually we aren't supposed to pay off a bet until 15 minutes after the last race each day," said T. A. Kilmartin. "But if we did that, we wouldn't have many in here betting, so we pay off on the spot."

Laws authorizing the unique betting shops were cleared through the Dail (Irish parliament) in 1926. Today, Kilmartin said, there are at least 600 shops in the country. There are about 350 in Dublin alone.

Bears Near Title

HERSHEY, Pa. (CP) — Hershey Bears moved to within one game of retaining the championship of the American Hockey League Saturday night, defeating the Buffalo Bisons 4-2 in the Calder Cup playoffs at Hershey.

The Bears have won three of the best-of-seven series. Buffalo has one victory in the playoffs. The teams move to Buffalo for the fifth game Sunday night.

Lions' Tickets Going Quickly

VANCOUVER (CP) — Manager Herb Capozzi of British Columbia Lions says season ticket sales of the Western Interprovincial Football Union Club were running 25 to 30 per cent above last year's figures. He said if the present rate continues the club will reach its goal of 20,000 season ticket holders. Last year 15,600 were sold.

Senior Amateur Baseball Practice Schedule
Sunday, 10.00 a.m.
Naval Vets and Wakeman-Trimble
12 noon
Page the Cleaner and Eagles

COLT LEAGUE FINAL PRACTICE SUNDAY AT WINDSOR PARK 2.00 P.M.
All Boys Under 17 Years Please Turn Out

New Angle on Angling

Noisy Lures Catch Fish

DOWAGIAC, Mich. (UPI)—In this sleepy little community of Southwest Michigan, there are men who sit on the bottoms of lakes with notebooks, underwater pens and cameras.

It's all part of a research program to see how various species of fish react to different kinds of artificial lures. The men are specifically testing sound lures for a new type of "sonar" fishing.

Introduced a few years ago, this method of fishing is popular with anglers willing to try something new. The lures are supposed to catch fish in "muddy or roiled" waters—as what waters aren't today?

The researchers work for Heddon and Sons Co., a firm convinced that "fish can hear by feeling."

Tall, friendly Earl Miller, director of research and chief skin-diver for Heddon, said he can actually hear the vibrating sonic lures humming through the water. The fish are supposed to pick up the buzz of the lure instantly and come for it in search of a meal.

"But," Miller conceded, "fish are tricky. If we could catch one on every try there would be no fun in it. Some days fish just won't be biting and no matter what you throw at them, they'll just throw it back, so to speak.

"This new lure just helps us non-experts a little. It will make us a litfle expert.

"It sure is thrilling to sit on the bottom of a lake in about 20 feet of water and watch the bass and bluegills swimming around you," Miller said.

"The boys in the boat know where you are because of the air bubbles. They cast the plugs in your direction. Then the fish come all come to life.

"They turn toward the humming lure, and usually try to intercept it. That's why we catch so many of the big ones on the front hooks. Other fish will follow the lure, and depending on the skill of the fishermen, will either strike it or turn up their noses at it."

Miller said they also test other artificial fish baits to see which colors attract fish best.

"We learned a lot last summer and will go down again soon," he said. "There is much more to learn about fish. It's fascinating."

NOTICE TO FISHERMEN

Due to increases in labor, materials, engines, paint, etc., members of the Saanich Inlet Boat House Owners' Association have found it necessary to increase, slightly, boat rental rates. This is the first rate increase in 32 years.

Effective May 1st, 1959 the below rates will be in effect at all boat houses in Saanich Inlet.

ROWBOATS and OUTBOARD BOATS (without motor) 50c per hour ($1.50 minimum rental charge).
INBOARD MOTOR BOATS—
$1.00 per hour ($2.50 minimum rental charge).
CABIN MOTOR BOATS—
$1.25 per hour ($3.75 minimum rental charge).

ANCHORAGE BOAT HOUSE LTD. — GREED'S LANDING
ANGLER'S RENTALS — GILBERT'S BOAT HOUSE
BRENTWOOD BOAT RENTALS — HALL'S BOAT HOUSE

Robinson 'Agrees'

Another Shot For Basilio

NEW YORK (AP)—Sugar Ray Robinson, a former vaudeville hoofer, danced away from a pair of "fight or else" ultimatums Saturday by agreeing to defend his middleweight boxing title against Carmen Basilio at Los Angeles Coliseum, Sept. 21.

CARMEN BASILIO
. . . for 20 per cent

Announcement of Robinson's acceptance came from Roy Warner, a San Bernardino, Calif., promoter, and was confirmed in New York by George Gainsford, one of Robinson's managers.

Robinson was unavailable for comment.

Gainford, however, said Robinson had agreed to a third-and-long-delayed meeting with ex-champ Basilio for 45 per cent of the gate. Basilio, who would receive 20 per cent under current plans, had not agreed but Warner said he planned to go to Syracuse, N.Y., next week for further talks with Johnny De John, one of Carmen's managers.

RIGHT ON TIME

Robinson's agreement came exactly on the April 25 sign-for-Basilio deadline set by the National Boxing Association's executive committee and three days after a similar edict, set by the New York State Athletic Commission for May 7, was upheld by the New York State Supreme Court.

Both the NBA and New York ultimatums threatened Robinson with loss of his title unless he complied.

Robinson has not fought since he regained the title from Basilio on a 15-round decision at Chicago Stadium, March 25, 1958. Basilio took the title from Robinson by outpointing Sugar at Yankee Stadium, Sept. 23, 1957.

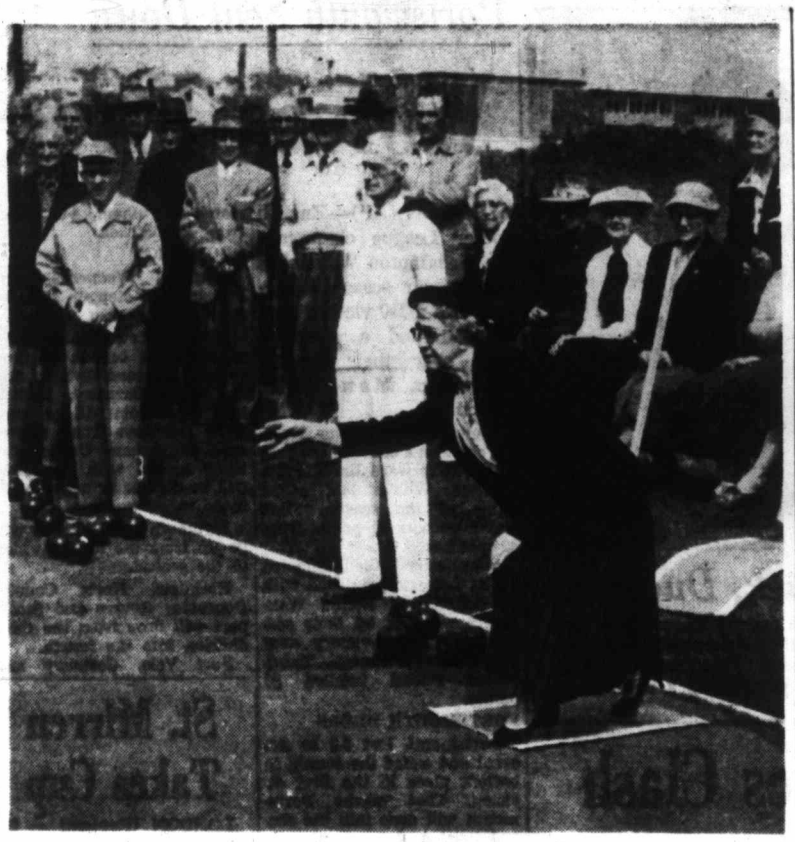

Lawn Bowling Season Begins

First bowls of the new lawn bowling season were delivered yesterday at the opening ceremonies of the Burnside Lawn Bowling Club. Here Mrs. Dorothy Staples, ladies' president, rolls the first jack, while men's president Charlie Cropp (white sweater) and good crowd look on.—(Colonist photo)

Souchak Coasting In Vegas Tourney

LAS VEGAS, Nev. (AP)—Pace-setting Mike Souchak mastered par for the third straight round Saturday, shooting a great four-under-par 68 to strengthen his lead to five strokes in the $46,620 tournament of champions.

The muscular ex-football player, with previous rounds of 66 and 70, had a total of 204 strokes for the 54 holes of play.

He goes into today's final round with a commanding five-stroke lead over his nearest challenger, slender Art Wall, Jr., the Masters champion. (Finish will be seen on TV channel 4 at 2 p.m.)

Playing over the 7,073-yard, par 36-36—72 Desert Inn Country Club course, Souchak made the tour in 33-35—68 despite another afternoon beset with gusty wind plus unseasonable weather.

Wall made a gallant bid to keep up with Souchak, but the best the stylish professional from Pocono Manor, Pa., could do was 34-35—69 for 209.

One by one, with the exception of Wall, the opposition faded and fell back.

Souchak started the round with a four-stroke lead over Wall, Julius Boros, John McMullin and Ernie Vossler.

Boros, after shooting a 35 on the front nine, took a 40 for 75 and a total of 215. Vossler had a 74 for 214 and the 23-year-old McMullin shot a 76 for 216.

It would appear that it is now up to Wall to catch Souchak.

Tied at 214 were Stan Leonard, last year's winner, who had a 70 Saturday; three-time winner Gene Littler, with a 71, and Vossler.

Leaders:

Mike Souchak	66-70-68—204
Art Wall, Jr.	72-68-69—209
Stan Leonard	71-73-70—214
Ernie Vossler	69-71-74—214
Gene Littler	71-72-71—214
Julius Boros	70-70-75—215
Doug Sanders	74-73-72—216
John McMullin	68-72-76—216
Tommy Jacobs	72-76-69—217
Arnold Palmer	70-73-74—217
Billy Maxwell	72-73-73—218
Ken Venturi	71-73-72—218

Another Struggle For Frank Scroggs

Frank Scroggs, who had to make a one-in-a-lifetime chip shot and go 21 holes to beat Roy Jago last weekend, will have another tiger by the tail today when he continues his try for the Vancouver Island match play open golf championship.

Scroggs has been drawn against Ron McLeod in quarter-final play today at Uplands Golf Club. McLeod, the Jasper Park professional, rules as co-favorite in the tournament along with Laurie Kerr of Royal Colwood Golf and Country Club.

Kerr, the 1956 champion, plays Ron Cush of Gorge Vale, the only other professional left in the tournament. In the other two matches, former Canadian junior champion Bill Wakeham of Uplands plays club-mate Jim McColl, and Dr. George Bigelow of Victoria Golf Club takes on John Merriman of Gorge Vale, a finalist last year.

Winners advance to the 36-hole semi-finals next Sunday at Victoria Golf Club.

CHAMPIONSHIP

12.30 p.m.—W. Wakeham vs. J. McColl.
12.36—Dr. G. Bigelow vs. J. Merriman.
12.42—F. Scroggs vs. R. MacLeod.
12.48—L. Kerr vs. R. Cush.

HANDICAP FLIGHT

1 p.m.—J. Meadley vs. B. Thirlwell.
1.06—S. Mitchell vs. G. Murphy.
1.12—A. Blackmore vs. W. Finley.
1.18—D. Coton vs. Dr. R. Ross.

Triple Crown Winner Dies At 27 Years

NEBRASKA CITY, Neb. (AP)—The 27-year-old thoroughbred racehorse Omaha, who won racing's triple crown in 1935, died Friday night at the farm of Grove Porter where Omaha had been in retirement.

Omaha, chestnue son of Gallant Fox, outsped the favorite, a filly named Nellie Flag, in 1935 to win the Kentucky Derby.

A month later he had taken the Preakness, and then the Belmont to achieve the first triple win since it was done by his father, Gallant Fox, five years earlier.

Hot Match At Half Mile For Shooters

Shooting at a distance of over half a mile at Heals Rifle Range yesterday, two hot-shots tied with excellent scores of 96 out of 100 points each.

Harry Lum, 5th Regiment, and Eileen Learoyd of the Canadian Scottish had the 96s at the 900-yard range, but Lum was judged the winner as he had the best score on the last 10 shots. Young Lum had 12 straight bullseyes to finish. The match was a 20-round marathon.

Third was Walter Burch of HMCS Malahat with 95.

Scores follow:

Harry Lum, 5th, 96; Eileen Learoyd, CSR, 96; W. Burch, Malahat, 95; Pete Lunn, CSR, 94; Maj. J. Roberts, CSR, 94. Fred Richardson, 5th, 93; FC Dalziel, RCMP, 92; E. Nicholson, CSR, 92; Don Grant, CSR, 87; Ron Mecredy, CSR, 88. K. Thomas, RCN, 85; W. J. Stanton, RCMP, 83; Bob Walker, RCMP, 82; Lloyd Milburn, CSR, 82; Ollie Nordby, CSR, 80.

D. Jack, CSR, 77; Maj. W. R. Orchard, 5th, 77; T. E. Keighan, RCN, 73; G. Doncaster, RCN, 62.

Minor Soccer

SATURDAY

DIVISION VII
Gyros, Brian Gregson; total 1. Hampton Eagles 0. (Knockout Cup final.)

DIVISION IV
Britannia Legion, Dan McCormick (2), Bob Mossey, Paul Bion; total 4. A and N Vets, Jack Magi, Jerry Berzowiski; total 2. (Knockout Cup final.)

DIVISION V
Oak Bay Optimists, Bob Moffatt (3), Norman Pite (2), Ricky Humber, Monte Fulton; total 7. Hampton Eagles 0. (Knockout Cup final.)

TODAY
2.00 p.m.—Heaney's, Division II, vs. Eagles, Division III, Bullen Park. Exhibition game.

GILLIAM WEDS

ST. LOUIS (CP) — Infielder Junior Gilliam of Los Angeles Dodgers and Edwina Fields, a librarian at a St. Louis veterans' hospital, were married Saturday.

Odd 'Hip-Pocket' Play Not Covered in Rules

By MARVEN MOSS

MONTREAL (CP) — You're the umpire in a tight baseball game.

HARRY SIMMONS
. . . no hitter, he just never made the grade professionally.

The batter drops a bunt down the first-base line. The catcher fields the ball, reaches out to make the tag and accidentally sticks the ball in the runner's hip pocket.

The runner jogs around the bases and crosses home plate. At his side is the catcher, making futile swipes to retrieve the ball.

How do you call it?

Nothing in the rulebook directly covers the situation.

IT'S A SINGLE

It should go as single, says Harry Simmons, one of the game's foremost authorities.

The 48-year-old, bespectacled Simmons is secretary of the International League, with headquarters in Montreal. Baseball's evolution and the zany incidents and anecdotes the game sometimes produces are his romances.

Simmons was a self-styled mediocre player, a "good-field no-hit" sandlot catcher who

He was 18 when he quit playing. "I couldn't hit worth a damn," he says.

Now he tells the top players in North America when and where to play.

In the off-season he drafts playing schedules for the top baseball leagues.

It's a chore he nimbly attacks with huge charts, stacks of transportation time-tables and a fresh supply of the Cuban cigars he smokes at a 10-a-day rate.

MAJOR LEAGUES TO

Besides his own triple-A circuit, he aranges playing dates to cover the two major leagues, the IL's sister American Association and several lower-classification outfits.

But his main fancies remain the game's history and the knotty problems that give umpires insomnia.

For the last 11 years he has written a feature called So You Think You Know Baseball for a weekly, mass-circulation magazine, Saturday Evening Post. It deals with the offbeat, imaginative and factual.

"I try to find situations where a precedent is set or the rules are inequitable," says Simmons.

The "hip-pocket play" is typical. That happened a while back during a sandlot game in New York, where Simmons was born.

While the rulebook makes no provisions for such freak occurrences, here logic can be applied for a ruling, says Simmons.

The batter should be made to return to first base on grounds that no runner can advance while the team at bat has possesion of the ball, as stipulated in the rulebook.

From a vast collection of newspaper clippings, sports periodicals and old books, Simmons draws most of his material for the feature.

Long hours spent pouring through the musty book troughs of New York's Eighth Street have yielded some of his most-cherished treasures—including baseball guides first published 75 years ago.

His newspaper files go back even further—to 1871 when the first pro league was formed in the U.S. as the National Association of Professional Baseball Players.

Simmons was already drafting schedules for the IL when he took on the task of preparing schedules for the major leagues in 1953.

MANY CONSIDERATIONS

It's a task that must take into account transportation services and hotel accommodations. But scores of non-apparent factors must also be considered, such as a fair share for all teams of choice Sunday-and holiday games at home.

What sort of special aptitude does it take?

"None, really," says Simmons.

"Just hard work and a thorough knowledge of the situation. You need to develop only a pattern."

"Of course, you've got to strive for balance. If you keep a team on the road too long, the home fans forget it. And if you've got the team at home too long, the fans get sick of it."

A former federal civil service employee in the United States, Harry became secretary of the IL in 1952 after six years as the league's director. He served with the U.S. Army during the Second World War.

Art Houtteman Joins Portland

PORTLAND (AP) — Art Houtteman, a right-hander with ten years' experience as a major league pitcher, was scheduled to join the Portland Beavers of the Pacific Coast Baseball League Saturday at Salt Lake City.

Houtteman was signed Friday by the Beavers. He worked out this spring with Kansas City, but failed to stay in the majors.

OLYMPIC SYMBOL

ROME, Italy (UPI) — The rings or circles that form the official symbol for the Olympic Games represent the five major continents. Linked together, they denote the sporting friendship of the peoples of the earth.

'Quit Now' Pro's Advice To Novice

SPRINGFIELD, Ohio (UPI) — Fourteen-year-old Joe Borst, an eighth grader, said Friday that he doesn't think this game of golf is as tough as everyone says.

Even though he never played until Friday, Joe has already achieved what most golfers pray for every time they step on a course.

On the par three, 160-yard 10th hole at the local municipal course, young Joe stepped up, and not knowing which club to use, selected a driver. Letting fly with a mighty swing Joe hit the ball with all his might.

Yep, you guessed it. The ball set sail, landed about 20 yards from the green, and rolled right up to the cup, around and around several times and then dropped in.

Two other youngsters playing with Joe didn't know what to do. They ran to the club pro and asked what they should do now.

The pro turned to Joe and said, "You'd better quit now. You can't get any better."

Hockey Even Faster?

'Lubra-Skates' Impress

SAULT STE. MARIE, Ont. (CP) — Details of a new "wonder" skate, tested by a Toronto Maple Leaf hockey player, have been released by its inventor Wilf (Monk) Vaillancourt.

A small cup attached to the side of the "lubra-skate" feeds oil or water through a cut in the blade to the groove. Forward motion spreads the oil and Vaillancourt claims ice-contact friction is reduced by 50 per cent.

He took the skates to Toronto recently for a try-out by the National Hockey League Toronto Maple Leafs.

Winger Bert Olmstead tested the skate, said Vaillancourt, and was so impressed that his first words were: "I'll buy these." The test was made at a regular morning practice session during playing conditions.

Coach Punch Imlach was reported also impressed and considerering use of the new skates.

Don Grosco, coach of the Sault Ste. Marie Greyhounds, a Northern Ontario Hockey

Moss Comes First

SYRACUSE, Sicily (AP)—Britain's Stirling Moss, driving a Cooper-Borgward, Saturday won the 188-mile Grand Priz of Syracuse automobile race, covering the 55-lap course in one hour, 53 minutes, six seconds for an average speed of 99.4 m.p.h.

Minor Lacrosse

PRACTICES

Monday: 3.30 p.m.—Midgets, Stevenson Park. 6.00 p.m.—Juveniles, Stevenson Park.
Tuesday: 3.30 p.m.—Peewees, Stevenson Park.
Wednesday: 3.30 p.m. — Bantams, Stevenson Park.
Saturday: 8.30 a.m.—Midgets, Stevenson Park. 10 a.m.—Peewees, Stevenson Park. 11.15 a.m.—Bantams, Stevenson Park.

SATURDAY EXHIBITIONS

Midget—Victoria 4, Saanich 4.
Peewee—Victoria 5, Saanich 4.
Bantam—Punjab United 12, Victoria 8.

Association senior A club, made a series of tests with a pair of the skates attached to a plank of wood loaded with 400 pounds.

A 10-pound pull was required to start the unlubricated blades. When water was used in the three-ounce cup on the side of the skates only five pounds was necessary. A special oil improved results a bit more.

One trouble: the skates are reported to be so fast that players have to overcome lack of co-ordination to get used to them.

Quebec Seeks AHL Franchise

QUEBEC (CP) — Quebec Aces of the Quebec Hockey League have announced they have asked for a franchise in the American Hockey League.

Copy of the request, made to League President Richard Canning, was also sent to the governors of the league. Cleveland, Hershey, Buffalo, Rochester, Springfield and Providence teams form the AHL.

Bruins and Rangers Start European Trip

NEW YORK (CP)—Boston Bruins and New York Rangers leave by air for Europe Monday for a 23-game exhibition tour that will take them to six countries.

Muzz Patrick, Rangers' general manager, announced Saturday that the first two games will be played in London's Wembly Stadium next Wednesday and Thursday nights. Both games were reported sold out.

Three games in Vienna May 22-24 will wind up the tour which will mark the second time in history that National Hockey League clubs have toured Europe. Montreal Canadiens and Detroit Red Wings visited England and France 20 years ago.

The Rangers and the Bruins will oppose each other in all the games.

FLY SEPARATELY

They are to leave here Monday in separate planes—NHL mandate had forbidden clubs from flying in the same aircraft.

Othmar Delnon, a prominent sporting goods dealer in Lausanne, Switzerland, promoted the tour. He worked out details with Patrick through a New York intemediary and on Patrick's suggestion the Bruins were invited to go as the Rangers' opponents.

The schedule includes London, Geneva, Paris, Antwerp, Zurich, Dortmund and Essen, Germany, Berlin and Vienna.

The Bruins expect to play a full complement of regular club members, but the Rangers will fill their roster with four Chicago players and four from their farm system to make up for those Rangers who declined to go.

Major League Plate Leaders

(Including games of Friday, April 24)

AMERICAN LEAGUE

	AB	R	H	Pct.
Kaline, Detroit	46	2	19	.413
Power, Cleveland	44	12	18	.409
Tasby, Baltimore	43	11	17	.395
Howard, New York	28	2	11	.393
Fox, Chicago	49	5	19	.388

Runs—Runnels, Boston and Power and Minoso, Cleveland, 12.
Runs batted in—Triandos, Baltimore, 16.
Hits—Fox, Chicago and Kaline, Detroit, 19.
Doubles—Strickland, Cleveland, 6.
Triples—Cerv, Kansas City and Skowron, New York, 2.
Home runs—Held, Cleveland, 5.
Stolen bases—Aparicio, Chicago, 4.
Pitching—Johnson, Baltimore; Delock, Boston; Bell, McLish, Ferraresa and Brodowski, Cleveland, and Larsen and Ford, New York, 2-0, 1.000.
Strikeouts—Score, Cleveland, 21.

NATIONAL LEAGUE

	AB	R	H	Pct.
Aaron, Milwaukee	43	10	22	.512
Alou, San Francisco	46	7	19	.413
Banks, Chicago	46	7	17	.370
Jones, Philadelphia	28	4	10	.357
Pinson, Cincinnati	45	10	16	.356

Runs—Mathews, Milwaukee, 12.
Runs batted in—Banks, Chicago and Demeter, Los Angeles, 16.
Hits—Aaron, Milwaukee, 22.
Doubles—Aaron, 7.
Triples—Mays, San Francisco, 3.
Home runs—Demeter, and Mathews, Milwaukee, 6.
Stolen bases—Moon, Los Angeles, 3.
Pitching—Burdette, Milwaukee and Antonelli, San Francisco, 3-0, 1.000.
Strikeouts—Drysdale, Los Angeles, 30.

KEEP YOUR EYE ON CAPITAL FOR UNUSUAL SAVINGS
★
SAVE ON GAS CANS
For boat, car, power mower, farm or construction work.
With flexible spout, 1 Imperial gal. New. $1.45
With flexible spout, 2 Imperial gals. New. $1.80
With flexible spout, 4 Imperial gals. $3.50
5 U.S. gal. Jeep Cans with flexible spout. New. Each $8.40
Used — 5 U.S. gallon Jeep Cans with flexible spout. Each $6.00
Guaranteed to Please or Your Money Back
PHONE EV 5-9703
Pay Less CAPITAL IRON & METALS LTD. — 1837 Store St.

LOW COST AUTO FINANCING
GILLESPIE, HART & CO. (1958) LTD.
Insurance Agents and Brokers
114 Yarrow Building
625 Fort EV 4-1181

look FIRST ...to
NATIONAL MOTORS
USED CARS

WOOD—WOOD
Free Wood — Hauling Charges Only
DRY CEDAR, 12" LENGTH
Guaranteed Clean
3 Big Cords.....$5.00
2 Big Cords.....$4.00
Phone EV 2-4622 Office Open 8 a.m. to 9 p.m.
3 DAYS ONLY

Patented "2-Sole" Socks
The sole is knitted in two layers, the inner layer reversed so that your foot is in contact with the soft side of the fabric. No extra bulk or weight. You have to wear Penmans 2-Sole Socks to believe the difference!

There is no finer spinning reel...
the "Champion"
yesterday...
to-day...
to-morrow

HURON MITCHELL
The Mitchell has captured the imagination of world's fishermen. It's the most superb spinning reel ever made. What's more, season after season, Mitchell reels win more awards in fishing competition than any other. Both right and left hand models available.
CHOICE OF 5 OUTSTANDING MODELS — CONSULT YOUR DEALER
Sole Canadian Representative and Distributors
REPAIR SERVICE ASSURED AT ALL TIMES
HURON FISHING TACKLE INC. QUEBEC, CANADA

Sword Dancer Turns Tables

LOUISVILLE, Ky. (AP)—Sword Dancer, who ran second to Easy Spur in the Florida Derby, turned the tables on the Spring Hill farm gelding Saturday and won the Stepping Stone Purse, a Kentucky Derby elimination at Churchill Downs.

Silver Spoon, the filly who hadn't been beaten in six previous starts, finished third in a field of five three-year-olds.

Sword Dancer was clocked at 1.22 1/5 for the seven furlongs, 1/5 of a second off the track record set last year by Shan Pac and duplicated Dru Away.

Sword Dancer, who went off at 7-2, took command of the race in the stretch after a duel with Silver Spoon and Easy Spur.

On-And-On, the Calumet Farm hopeful ran fourth and Die Hard from Jacnot Stable was fifth.

Laurel

SATURDAY RESULTS

First Race—
Gallant Junior (Cullmone) $9.20 $4.40 $2.60
Jubilee Day (Shaw) 3.60 2.60
Colony Menu (Monacelli) 3.00
Time, 1.34 1-5.

Second race—$3,000 claiming, four-year-olds and up, fillies and maidens, one and one-sixteenth miles.
Sweet Peaches (Lester) $12.60 $6.00 $4.60
Miss Tie (Shuk) 4.00 3.80
Irish Beth (Baker) 5.40
Also ran: Prophets Girl, This Day, Helen Noto, Fire Banner, Aglow, Lost Holiday, Queten of Battles. Time, 1.46.
Daily Double paid $65.00.

Third race—$3,000 claiming, four-year-olds and up, six furlongs.
Frank Zero (Rivera) $4.20 $3.80 $2.60
Little Chains (Shuk) 18.40 9.20
Zepper C (Corle) 4.00
Also ran: Arcularius, Marksman, Shuffle Off, Top Atom, Lord Jan, Black Blink, Odysseus, Borje, Desert Sand. Time, 1.12 4-5.

Fourth race—$6,000 claiming, four-year-olds and up, six furlongs.
Porter Grata (Ussery) $4.00 $3.20 $2.80
Extention Please (Kratz) 9.40 6.20
Jet Mark (Corle) 6.20
Also ran: Intuitive, Soft Day, Discernment, Limoges, A-Depth Play, A-Teds Joy. Time, 1.12. A-W. J. Wheatley entry.

Fifth race—$4,500, allowances, three-year-olds, six furlongs.
Our Host (Culmone) $7.80 $4.40 $3.40
Proud Patriot (Leonard) 8.60 6.00
Miss Jennifer (Gonzales) 6.80
Also ran: Step Over, Grey Treasure, Serendipity, Trick Reward, Ocean Blue, Auriate, Crownprince, Texas Serenade, Miss Quick. Time, 1.13.

Sixth race—$25,000 added, Laurel Handicap, three-year-olds and up, one and one-eighth miles.
Piano Jim (Ussery) $4.40 Out Out
Air Pilot (Leonard) Out Out
A-Petes Folly (Keene) Out
Also ran: A-On The Job. Time, 1.50 2-5.
A-Bishop entry.

Seventh race—$7,500, allowances, three-year-old fillies, six furlongs.
Cervina (Kratz) $47.20 $13.80 $7.40
Scotch Cross (Corle) 5.40 4.20
Time To Sell (Shuk) 3.40
Also ran: Heliotrope 2nd, Dats Me, Eye Patch, Last Born, Countercheck Time, 1.12 1-5.

Eighth race—$7,500 claiming, four-year-olds and up, six furlongs.
Native Son (Corle) $13.80 $5.20 $3.80
Amico (Culmone) 3.00 2.40
Play Idle (Kratz) 3.60
Also ran: Chilly Pende, Frank Again, Safe Message, Air Wonder, Fresh Paint. Time, 1.11 2-5.

Ninth race—$4,000 claiming, four-year-olds and up, one and one-eight miles.
Alert Greek (Corle) $9.00 $4.60 $3.00
Roman Fan (Cutshaw) 4.80 2.80
Shamrock Green (Adams) 2.80
Also ran: Cosmic Dust, Major Watson, Hush Man, Galdar, Campos Jr. Time, 1.53 1-5.

Tanforan

SATURDAY RESULTS

First Race—$2,000, claiming, four-year-olds and up, six furlongs:
Black Signal (Neves) $6.10 $4.70 $3.70
Tony's Lassie (Wadley) 9.30 6.30
Gallapade (Pierce) 6.70
Also ran: Famy, Timber Tony, Moby Dick, Happy Knight, Spider Trail, Divine Doll, Flying Diamond, Stewlate, Pagagoula. Time 1.11 3-5.

Second Race—$2,000, claiming, four-year-olds and up, one mile:
Host Gogi (Shaw) $22.90 $12.00 $8.50
Force (Yaka) 13.80 8.40
Avenger Boy (Volzke) 9.40
Also ran: Tribal Chief, Sir Eronel, Fair Alibhai, True Poise, Arctic Wind, Small 'N Big, Wagon Master. Time 1.39 4-5.
Daily double paid $100.30.

Third Race—$7,500 added Lassie stakes (first division), two-year-olds, fillies, four and a half furlongs:
La Comedienne (Neves) $6.00 $3.80 $2.70
Spy Legend (Longden) 5.00 3.20
Pacifico (Valenzuela) 2.40
Also ran: A-Capriosa, A-Royal Darling, Trudy, Jane Roe, Sulmona, Miss Genelle. Time .53 2-5. A—N. S. McCarthy entry.

Fourth Race—$2,000, claiming, six furlongs:
Free to Khal (Yaka) $11.90 $6.20 $4.70
Miz Valentine (Wadley) 8.40 6.40
Pameia Ruth (Pierce) 10.10
Also ran: West Pointer, Primary, Blue Token, Libbet, Odd Fellow. Time 1.12 1-5.

Fifth Race — $7,500 added Tanforan Lassie stakes (second division), two-year-olds, fillies, four and a half furlongs:
Nascania (Taniguchi) $8.70 $5.20 $4.40
Bridal Bond (Griffiths) 5.90 4.50
Letusdream (Volzke) 5.30
Also ran: Blue Britches, Miska, Prattle, Magic Dancer, Mabel Bell, Ladys Up, Hand In Hand. Time .53 2-5.

Sixth Race—$2,100, claiming, three-year-olds, six furlongs:
Sunkissed (Wadley) $19.10 $8.00 $4.30
Fishers Cove (Taniguchi) 4.50 3.00
Azurine (Yaka) 3.30
Also ran: Bayshores, American Maid, Margie Jann, Thunder Bug. Time 1.13.

Seventh Race—$3,250, allowances, four-year-olds and up, six furlongs:
Easytony (Wadley) $12.00 $5.90 $3.80
Coup de Vent (Yama) 4.50 3.20
Northern Spy (H. Moreno) 3.20
Also ran: Bun-Jo Jo, Tamboe, Ordained, Spike. Time 1.11.

Eighth Race—$3,500, four-year-olds and up, handicap, one and one-sixteenth miles:
Ballyrullah (Longden) $6.20 $4.80 $3.90
Anisado (Pierce) 9.00 5.50
Whatitoldyou (Valenzuela) 5.30
Also ran: Infantry, Busher Fantasy, Swaps Kin, Ying and Yang, Gaelic Gold. Time 1.44 1-5.

Ninth Race—$2,200, claiming, four-year-olds and up, one and one-quarter miles:
Tripicrate (Shirota) $13.90 $7.00 $4.10
Ox 2nd (Valenzuela) 4.90 3.60
Lahore 2nd (Wadley) 6.70
Also ran: Courts Maid, Fourth Act, High Button, Extra Bonus, Welcome Jr. Time 2.08.

OVERNIGHT ENTRIES

FIRST RACE—Six furlongs:
Shock Lea (F. Scheib) 120
Blazing Sun (D. Richardson) 120
Didnimike (R. Yaka) 115
Prince Ivan (M. Green) 115
Divine Holly (M. Shaw) 120
Steelsplash (B. Zollinger) 120
Glittering Trail (J. Wadley) 110
Check Boy (C. Tohill) 120
Wonder Lou (R. Dominguez) 110
Claval (J. Rugger) 115
At's First (M. Volzke) 115
Kathy Mac (G. Taniguchi) 115
Bellaire (A. Valenzuela) 120
Count De Anza (G. Taniguchi) 120
Count Blue Chip (G. Hernandez) 120
Miss Tavi (P. Grohs) 115

SECOND RACE—Six furlongs:
Son O' Discus (G. Glisson) 114
Runwell (J. Rugger) 114
U. Tellme (G. Hernandez) 114
Compulsion (R. Yaka) 109
Escatwpa (T. Dominguez) 112
Jeffie (B. Zollinger) 114
Chicabhai (R. Griffiths) 114
Cn Approval (M. Shaw) 114
Tulval (W. Carroll) 114
Stuck Up (A. Valenzuela) 114
Sun Lit Boy (M. Volzke) 114

THIRD RACE—Five furlongs:
Transcribe (G. Taniguchi) 118
Kentys Lover (A. Goldsmith) 115
Doc Asberg (H. Moreno) 118
Leslie Jean (R. Griffiths) 115
Madrissa (G. Hernandez) 115
Cree Brave (M. Volzke) 118
Stepping By (C. Cunnington) 115
Silver Jackson (A. Valenzuela) 118
Angela (R. Yaka) 110
T. O'Farrell (A. Maese) 118
Wahalis (R. Neves) 115
Vezas Jewell (B. Zollinger) 118
Hasty Abbey (B. Zollinger) 115
Sals-Rage (M. Volzke) 115
Admiral Lin (A. Maese) 118
Blue Truckle (D. Pierce) 118

FOURTH RACE—1 1/16 miles:
Boleta (R. Yaka) 111
Money Maker (M. Shirota) 113
Paquita (W. Fry) 113
Tam Tam (G. Glisson) 100
Washgal (M. Green) 108
Solid Girl (R. Dominguez) 111

FIFTH RACE—Mile and 70 yards:
Special Session (G. Taniguchi) 115
Flashy Patsy (D. Pierce) 109
Pesty Lea (B. Zollinger) 114
Teddy Boy (R. Griffiths) 114
Deer Call (A. Valenzuela) 120
Arizona Valor (M. Volzke) 117
Swat (M. Shaw) 114
Brisbane (M. Shirota) 109
Gun Runner (D. Richardson) 117
Basalite (A. Maese) 117
Royal Regards (R. Yaka) 107
Miss Weedpatch (T. Dominguez) 112
Caveat Emptor (M. Volzke) 114
Jet Way (M. Green) 107

SIXTH RACE—Six furlongs:
Ferity (G. Taniguchi) 109
Progressive (R. Griffiths) 116
Blue Rajah (H. Moreno) 114
Carol Abbey (A. Goldsmith) 109
Eumenides (W. Fry) 114
Emigrant (C. Cunnington) 114
Spring Melody (C. Tohill) 111
Patchette (A. Valenzuela) 111
Kerchief (P. Moreno) 114
Mr. Christian (J. Wadley) 114
Miss Delilah (M. Green) 106
Kellman (R. Yaka) 117
Membrillo (W. Mastrangelo) 111
Tiny War (P. Glenn) 109
Scurry Flurry (R. Yaka) 106
Snubbed (G. Hernandez) 114

SEVENTH RACE—Six furlongs:
Mylittlemonkey (P. Moreno) 118
Peppy Blink (D. Pierce) 113
Running Patch (R. Griffiths) 118
Bett Posta (R. Yaka) 108
Whanee (M. Shirota) 113
Solid Sign (G. Taniguchi) 113

EIGHTH RACE—1 1/16 miles:
My Jezebelle (G. Taniguchi) 112
Tell Me Tony (R. Yaka) 112
Llano (D. Richardson) 114
New Miracle (M. Volzke) 114

Better Duck, Duck

It's getting so a poor duck doesn't know which way to turn these days. If it isn't hunters with shotguns, it's those pesky water-skiers. This duck had to do just that to avoid flying skis during a brisk swim at Cypress Gardens, Fla.

Foursomes Clash Tuesday Afternoon

Quarter-finals of the annual Canadian Ladies' Golf Union foursomes competition will be held Tuesday at Victoria Golf Club. Draw and starting times follow:

CHAMPIONSHIP
9.15—Mrs. K. Lawson and Mrs. H. Poyntz vs. Miss R. Jones and Mrs. J. Willis.
9.20—Mrs. M. Whyte and Mrs. G. Chisholm vs. Mrs. A. G. E. Robbins and Mrs. C. McRae.
9.25—Mrs. O. Carroll and Mrs. H. Wakelin vs. Mrs. R. A. Storrar and Mrs. R. H. Merryweather.
9.30—Mrs. G. Barclay and Mrs. E. L. Keyes vs. Mrs. W. V. Hicks and Mrs. G. H. Ford.

CONSOLATION
9.35—Mrs. H. G. Bigsby and Mrs. L. Mayhew vs. Miss E. Wilson and Mrs. H. Matthews.
9.40—Mrs. W. H. Yardley and Mrs. L. Kerr vs. Mrs. W. J. Pitre and Mrs. H. E. Foster.
9.45—Mrs. K. L. Simons and Mrs. W. F. Munro vs. Mrs. G. Rice and Mrs. H. E. Valo.
9.50—Mrs. R. Humphreys and Mrs. M. Milburn vs. Mrs. M. Grant and Mrs. G. I. Warren.

FIRST FLIGHT
9.55—Mrs. F. S. Green and Mrs. C. Denham vs. Mrs. E. R. Hickinson and Mrs. G. A. R. Steick.
10.00—Mrs. W. H. Wheaton and Mrs. W. C. Mearns vs. Mrs. H. M. Edmison and Mrs. F. G. Hope.
10.05—Mrs. L. A. Bradley and Mrs. F. G. Skillings vs. Mrs. J. Fry and Mrs. R. Poulsen.
10.10—Mrs. F. Usher and Mrs. G. M. Coxworth vs. Mrs. P. J. R. Ferguson and Mrs. Hing.

FIRST CONSOLATION
10.15—Mrs. G. H. MacKenzie and Mrs. C. H. Harrell vs. Mrs. G. Hay and Mrs. W. Passmore.
10.20—Mrs. W. S. Moore and Mrs. J. F. A. Lister vs. Mrs. W. English and Mrs. P. Rutter.
10.25—Mrs. T. W. Walker and Mrs. J. H. Alexander vs. Mrs. F. Bliss and Mrs. R. B. Ditchburn.
10.30—Mrs. T. L. Christie and Mrs. G. H. Lovitt vs. Mrs. A. D. Straith and Mrs. D. W. Spencer.

SECOND FLIGHT
10.35—Mrs. C. A. Smith and Mrs. R. Cleland vs. Miss J. Fortt and Mrs. L. E. Pope.
10.40—Mrs. A. E. Bayliss and Mrs. S. G. Evans vs. Mrs. J. D. Munro and Mrs. V. S. Godfrey.
10.45—Mrs. J. Castle and Mrs. A. Cooke vs. Mrs. H. G. Mearns and Mrs. G. E. Harris.
10.50—Mrs. G. F. Dunn and Mrs. H. P. R. Brown vs. Mrs. F. B. Shore and Mrs. A. Swan.

SECOND CONSOLATION
10.55—Mrs. N. M. Bamford and Mrs. R. McDonald vs. Mrs. T. H. McGuire and Mrs. T. J. Johnston.
11.00—Mrs. T. G. Housez and Mrs. M. S. Hedley vs. Dr. Hassel-Gren and Mrs. R. S. Dyer.
11.05—Mrs. C. S. Humber and Mrs. G. Quincey vs. Mrs. A. Hall and Mrs. L. G. D'Easum.
11.10—Mrs. E. C. D. Wilson and Mrs. R. Foster vs. Mrs. D. Ross and Mrs. M. Edmison.

THIRD FLIGHT
11.15—Mrs. Hamilton-Brown and Mrs. C. D. Hart vs. Mrs. N. L. Morgan and Mrs. H. Menzies.

11.20—Mrs. C. F. Ricketts and Mrs. R. Sunders vs. Mrs. G. M. Terry and Mrs. K. E. B. Wildman.
11.25—Mrs. J. C. B. Keane and Mrs. F. Lawrence vs. Mrs. T. Jackson and Mrs. B. Thirlwell.
11.30—Mrs. J. C. I. Edwards and Miss M. Campbell vs. Mrs. P. Porter and Mrs. R. Hawkesworth.

League Leaders

ENGLISH LEAGUE

DIVISION I

	W	L	T	Pts
Wolverhampton	28	9	5	61
Manchester United	24	11	7	55
Bolton	20	12	10	50
West Bromwich	18	11	12	48
Arsenal	20	13	8	48
West Ham	21	15	6	48
Burnley	19	13	10	48

DIVISION II

	W	L	T	Pts
Sheffield W.	28	7	6	62
Fulham	27	9	6	60
Liverpool	24	13	5	53
Sheffield U.	23	11	6	52
Stoke	21	14	7	49

DIVISION III

	W	L	T	Pts
Hull	26	10	9	61
Plymouth	23	7	18	61
Brentford	21	9	14	56
Norwich	20	11	13	53
Tranmere	21	17	8	50

DIVISION IV

	W	L	T	Pts
Port Vale	25	8	12	62
Coventry	24	9	12	60
York	20	7	18	58
Exeter	22	11	11	55
Shrewsbury	22	12	10	54

SCOTTISH LEAGUE

DIVISION I
Standings unchanged from last week. No games scheduled Saturday.

DIVISION II

	W	L	T	Pts
Ayr	27	4	3	57
Arbroath	22	8	5	49
Dumbarton	19	8	7	45
Stenhousemuir	20	10	5	45
Brechin	16	10	10	42

It's the
COLONIAL ROOM
For Your Dining Pleasure
Business Lunch, 12-2 p.m.
Dinner, 5-9 p.m. Daily
JAMES BAY HOTEL
270 Government St.
EV 4-7151

Portsmouth Sent Down

Wolves First by Six Points

LONDON (AP)—English Soccer League champions Wolverhampton Wanderers ended their season Saturday with a 1-0 victory over Everton and a six-point edge over their nearest challengers, Manchester United.

Wolves' victory over Everton came on a 60th-minute goal by centre forward Jim Murray.

It was Wolves' last league game of the season. They ended up with 61 points from 42 matches.

Manchester United, defeated 2-1 at Leicester, finished with 55 points and Bolton Wanderers wrapped up their season with a 3-1 victory over Blackburn Rovers. Third-placed Bolton totalled 50 points.

PORTSMOUTH DROPS

Portsmouth lost 5-2 to Arsenal and ended the season in bottom place in the first division. That means Portsmouth will drop into the second division next season.

Aston Villa and Manchester City, next to the bottom of the first division, played to a scoreless tie. That left both teams with 29 points from 41 matches. Next week's games will decide which team drops into the second division with Portsmouth.

Sheffield Wednesday, which routed Barnsley 5-0, clinched the second-division championship with 62 points from 41 matches. Fulham, 4-0 victors from 42 matches.

PROMOTION

Sheffield Wednesday and Fulham will step up into the first division next season.

Grimsby Town, defeated 4-0 at Stoke, is certain to drop from the second division into the third. Barnsley, Rotherham or Lincoln will go down with Grimsby. That matter over Rotherham United, finished second with 60 points will be decided in next week's matches.

Plymouth and Hull City will go up from the third division to the second.

Rochdale, Notts County, Doncaster Rovers and Stockport will drop from the third division into the fourth.

Port Vale, Coventry and either Exeter or Shrewsbury will move from the fourth into the third.

ENGLISH LEAGUE

Division One
Arsenal 5, Portsmouth 2.
Birmingham City 4, Chelsea 1.
Bolton W. 3, Blackburn Rovers 1.
Burnley 2, Newcastle United 2.
Everton 0, Wolverhampton Wanderers 1.
Leeds United 1, West Ham United 0.
Leicester City 2, Manchester United 1.
Luton Town 1, Blackpool 1.
Manchester City 0, Aston Villa 0.
Preston N. E. 2, Tottenham Hotspur 2.
West Bromwich 2, Notts Forest 0.

Division Two
Bristol Rovers 2, Charlton Athletic 1.
Derby County 4, Bristol City 1.
Fulham 4, Rotherham United 0.
Ipswich 2, Middlesbrough 1.
Leyton Orient 3, Cardiff City 0.
Lincoln City 1, Sheffield United 2.
Scunthorpe United 0, Huddersfield 3.
Sheffield Wednesday 5, Barnsley 0.
Stoke City 4, Grimsby Town 0.
Sunderland 4, Brighton 1.
Swansea Town 3, Liverpool 3.

Division Three
Accrington 1, Plymouth Argyle 1.
Bradford City 1, Queen's P. R. 0.
Brentford 6, Southend United 1.
Chesterfield 1, Reading 0.
Halifax Town 3, Tranmere Rovers 0.
Hull City 2, Bury 0.
Mansfield Town 1, Bournemouth 4.
Newport County 2, Stockport County 0.
Notts County 0, Colchester United 1.
Southampton 1, Doncaster Rovers 1.
Swindon Town 4, Norwich City 3.
Wrexham 1, Rochdale 0.

Division Four
Aldershot 0, York City 1.
Barrow 0, Crewe Alexandra 2.
Carlisle United 0, Torquay United 1.
Coventry City 1, Watford 0.
Darlington 1, Crystal Palace 4.
Exeter City 3, Hartlepools United 0.
Gateshead 0, Workington 3.
Gillingham 2, Southport 0.
Millwall 1, Bradford 1.
Oldham Athletic 2, Northampton 1.
Shrewsbury Town 3, Chester 0.
Walsall 1, Port Vale 1.

SCOTTISH FA CUP FINAL
Aberdeen 1, St. Mirren 3 (Played at Hampden Park).

SCOTTISH LEAGUE
Division Two
Albion Rovers 3, Forfar Athletic 0.
Alloa 3, East Fife 0.
Arbroath 6, Hamilton Acads 0.
Berwick Rangers 1, Queen's Park 1.
Cowdenbeath 1, Stenhousemuir 2.
Dumbarton 2, East Stirling 1.
Dundee United 1, Brechin City 2.
Montrose 0, St. Johnstone 1.
Stranraer 5, Morton 1.

IRISH LEAGUE
Ards 1, Portadown 0.
Cliftonville 4, Ballymena United 1.
Distillery 2, Crusaders 2.
Glenavon 2, Bangor 1.
Glentoran 3, Coleraine 2.
Linfield 2, Derry City 0.

St. Mirren Takes Cup

LONDON (Reuters) — St. Mirren won the Scottish Soccer Cup for the second time in history by whipping Aberdeen, 3-1, in the final today before 108,000 spectators at Glasgow's Hampden Park.

St. Mirren, a Paisley club, outplayed Aberdeen all the way with a fine display of fast-moving open soccer.

The winner's only previous cup triumph came 33 years ago.

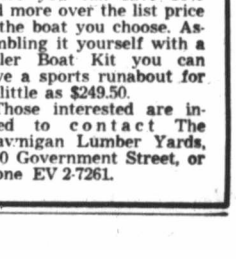

PHONE EV 2-4281

SEILER BOAT KITS SIMPLE FOR AMATEUR
MR. FIX-IT OF TV FAME ENDORSES EASY METHOD

"If you can read you can build a boat," so says Peter Whittall, better known as Mr. Fixit to thousands of TV viewers, in a recent article appearing in the "Star Weekly".

Mr. Whittall was speaking of the boat kits now available to the boat-minded public and the article is of special interest when it is realized that The Shawnigan Lumber Yards now present the Seiler Boat Kits to Victorians. They have on hand kits for the 14' Sports Utility and the 16' De Luxe Runabout.

Mr. Fixit stresses the simplicity of the operation. "Even if you don't know a king plank from a batten strip" he says "Don't worry." Each piece is carefully stamped with a number . . . attach 1 to 35 and when this step is completed attach 36 and so on until you run out of numbers.

Kit includes a pre-assembled transom (stern) and a pre-assembled stem (prow), in addition to pre-assembled notched frames, inner and outer keel, keelsons, etc. These kits have been developed for the amateur boat builder, and are working parts of safe, strong, practical designs. Solid oak and mahogany, two of the best water woods, are used for the frames, ribs, stem, keel and keelson and marine bonded, waterproof fir plywood is used for the planking.

Mr. Fixit stresses, not only the ease of building but the definite saving of money. This is borne out by Shawnigan Lumber Yards, where you can save 50% and more over the list price of the boat you choose. Assembling it yourself with a Seiler Boat Kit you can have a sports runabout for as little as $249.50.

Those interested are invited to contact The Shawnigan Lumber Yards, 2000 Government Street, or phone EV 2-7261.

Happy Birthday...
this year, and every year

Happy birthday—with all those things provided which are closest to a young fellow's heart on such occasions.
And every promise of a good life in the years ahead... because a prudent father has safeguarded the future for his family with adequate life insurance. He has made sure that even if his life should be cut short, they could *still* have their present home—*still* live much as they do today—*still* have those "extras" for such important events as birthdays.

Today is a good day to talk to a London Life representative

London Life Insurance Company
Head Office: London, Canada

59-1A

Landslide Lesson Learned

Up-Island Route May Go Inland

Access Plea By MLA

By HARRY YOUNG
Colonist Business Editor

Because of the danger of heavy rock slides, the government is considering changing the route of its proposed new highway system at the northern end of Vancouver Island.

Details of the proposed new route have come to light during hearings by Lands and Forest Minister Ray Williston into the provisions of a tree farm licence to Canadian Forest Products in the Nimpkish Valley area.

The bounds of this farm licence are such that if no provisions are made for public roads, public access to the northern part of Vancouver Island might postpone indefinitely the opening up of this valuable part of the country.

Indeed, lack of access to the area has caused MLA Dan Campbell of Comox to say, "It is not difficult to understand why the people of the north Island consider themselves the forgotten people of B.C."

Originally the B.C. highways department intended to run its north Island highway along the north-east coast of Vancouver Island as close as possible to the Johnstone Strait.

The road would have been an extension of the Island Highway which at present ends at Kelsey Bay (see map).

It would then have run to Beaver Creek, Englewood and Port McNeil—a distance of more than 60 miles, and there it would join up with the existing public road between Port McNeil and the airport town of Port Hardy.

LANDSLIDE TROUBLES

The government has had such poor experience over its new road up Howe Sound to Squamish, because of recurring landslides, that it is against further experimentation with precipitous mountainside slopes suited only to side-hill gougers.

To get into the north Island from Campbell River area, however, mountainside troubles are practically non-existent, if an interior route is taken.

If this road were completed and made public, Campbell River would be the focal point of a new highway system which would provide links not only with Muchalat and the Port Hardy-Port McNeil area, but also with the west coast fishing, mining and lumbering communities of Zeballos and Tahsis.

The great fear of the people of the north Island, and according to the regional industrial index of 1957, there are 20,000 of them, is that the alienating of further crown lands through tree farm licences is going to kill this fine new highway plan.

TERMS, CONDITIONS

In a recent submission to the department of mines hearing in Victoria, Dan Campbell said he did not oppose specifically the granting of a management area to Canadian Forest Products, but he did urge upon the Crown the desirability of relating the terms and conditions of any lease granted to the future settlements of the north Island.

Mr. Campbell said that already the well-defined key access routes to the area are dominated by alienated or leased lands, and that the Crown should give a clear-cut position of its highway requirements before any further tree farm licences are granted.

"The north Island can now be said to have privately controlled access," complains Mr. Campbell.

At present the line north and west of Campbell River and Muchalat is in the feudal control of the logging companies.

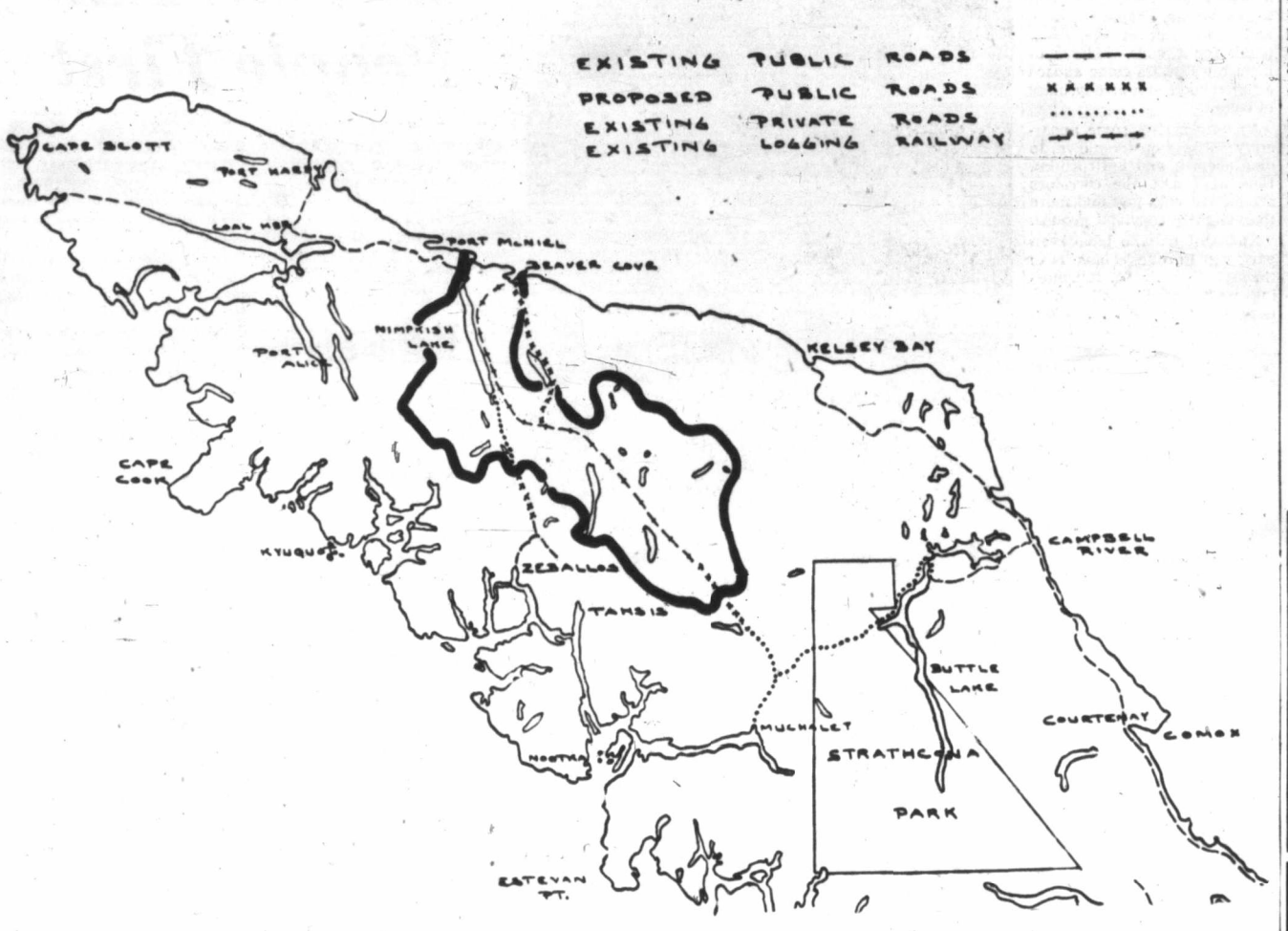

Proposed North Extension of Island Highway

B.C. highways department is considering altering the route for the extension of the Island Highway to the north end of Vancouver Island. Originally intended to hug the Johnstone Strait from Kelsey Bay to Beaver Cove, it is now planned to use interior valleys. Chart, drawn specially for The Colonist, shows the approximate route to be followed, starting from near the bottom of Buttle Lake, through the Elk and Gold River valleys, Nimpkish watershed to the northeast coast at Port McNeil. Spur roads would also go to Tahsis and Zeballos on the west coast. Heavy dark line is boundary of proposed new tree farm licence sought by Canadian Forest Products.

Rug Fraud Moves Judge to Poetry

VANCOUVER (CP) — For furniture dealer Frode Frostad, 27, it was a three-year penitentiary term. But for County Court Judge A. H. J. Swencisky, the situation called for poetry.

"This case reminds me," said the judge as he sentenced Frostad for fraud, "of Robert Burns: 'Oh, what a tangled web we weave when first we practice to deceive.'" (Editor's note: Sir Walter Scott was the author).

Frostad, he said, had a clever scheme to cheat people, and one deception led to another.

The furniture dealer pleaded guilty to obtaining $4,943 in phony carpet deals. He also admitted four similar frauds on behalf of his company, Scandinavian Furniture Export Organization.

A. E. Ames & Co.
Business Established 1889
Members
Toronto Stock Exchange
Montreal Stock Exchange
Canadian Stock Exchange
Royal Trust Building • 612 View Street, Victoria, B.C.
Telephone: Evergreen 3-4171
TORONTO MONTREAL WINNIPEG NEW YORK CALGARY LONDON, ENG. LONDON VANCOUVER

Wood, Gundy & Company Limited
Canadian Government, Municipal and Corporation Securities
Stock Exchange Orders Executed
Private wire connections to Toronto, Montreal Winnipeg, Vancouver, Calgary, Edmonton, Regina and New York
Resident Manager: A. L. Pidgeon
612 View Street
Victoria
EV 2-4261

COUNTRY STORE
OUTSIDE VICTORIA
Doing $240,000 Gross
FULL PRICE which includes all fixtures, trucks, equipment, $15,000
Owner will guarantee at invoice $15,000 in stock. Can be handled with a reasonable down payment—call
RON de MONTIGNY — EV 5-6741
Northwestern Securities of Victoria, Ltd

Tory Proposes in Ottawa:

U.S.-Controlled Firms Should Open Ledgers

OTTAWA (CP) — With almost unanimous criticism of the control of Canadian private companies by United States corporations, Comons members Friday debated a proposal to alter the Companies Act.

But the 45-minute debate produced no general agreement on whether the private bill proposed by Ernest Broome (PC, Vancouver South) would achieve increased Canadian participation in U.S.-controlled companies operating in this country.

Mr. Broome's proposal would require private companies to make public their balance sheets in much the same way as public companies now are required to do. He said big public corporations are buying up private companies and "hiding" behind the private firms' immunity from the requirement to publish a balance sheet.

RECOMMENDED

He said his bill is aimed at carrying into efect a recommendation of the Gordon Royal Commission on Canada's economic prospects.

Mr. Brome noted that the commission suggested, among other things, that in Canada firms under foreign control should be required to publish financial statements and make full disclosure of the results of their Canadian operations.

DISCOURAGES

Mr. Broome suggested that the requirement exempting private companies from publication of financial statements discourages foreign owners from enlisting Canadian financial support in the Canadian operations.

This resulted from the definition of a private company as one with fewer than 50 shareholders, he said.

Cop Lightens Load, Taxis Cubs to Dens

SALT LAKE CITY (AP)—Traffic officer Thomas L. Needham spotted four pairs of feet dangling from the trunk of a small foreign car Thursday.

He stopped the car for a more careful count. He found four Cub Scouts in the trunk, nine more in the car, plus their den mother, Mrs. Carl Bunnell, the driver. A total of 14.

"I didn't have the heart to issue a citation," said the understanding Needham. He called the station, which sent a squad car around to carry some of the surplus home.

Assessors 'Petty' But They're Polite

OTTAWA (CP) — Complaints that some eager-beaver tax assessors harass taxpayers unnecessarily brought a federal comment Friday that assessors are merely doing their job "as politely as they can."

Montreal accountant Campbell W. Leach, president of the Canadian Tax Foundation, told the Commons estimates committee that some assessors pay too much attention to petty details, annoying and irritating taxpayers by loading them with trivial questions about petty expenses.

What the revenue department needed, he said, was a better public relations approach, to meet the taxpayer half-way in resolving petty differences, "particularly when they the assessors know they are dealing with a sincere taxpayer."

He agreed with Ernest Broome (PC, Vancouver South) that the situation was somewhat like the traffic officer trying to get promoted by handing out as many traffic tickets as he can.

Hand Sport Loser Dies

KYOTO, Japan (UPI) — Student Nasaya Suzukio died of internal bleeding after being struck several times in the stomach during a session of "karate."

"Karate" is a sport in which players toughen their hands to a point where they can kill with a single blow. Such persons must register with the police as "dangerous weapons."

J. E. ANDERSON
Who recently received his Commission as a B.C. LAND SURVEYOR. Mr. Anderson will practice in Victoria and the surrounding areas.

CANADA PERMANENT APPOINTMENTS

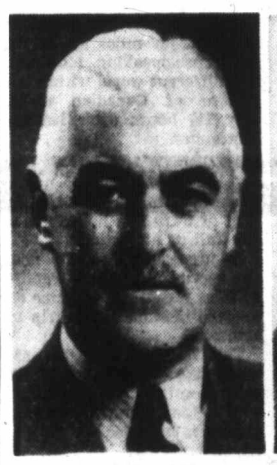

W. W. EVANS

C. W. CONRAD

R. F. ALLEN

Mr. W. W. Evans is retiring as Manager of the Victoria Branch of the Canada Permanent Mortgage Corporation and The Canada Permanent Trust Company at the end of this month.

Mr. C. W. Conrad has been appointed to succeed Mr. Evans as Manager of both Companies. Mr. R. F. Allen will continue as senior Estates Officer.

Mr. Evans joined the Corporation at the Head Office in Toronto in 1905 and was Manager in Edmonton for 30 years before coming to Victoria in 1954. Mr. Conrad joined the Corporation in Vancouver in 1929 and has been associated with the Victoria office since 1949.

Mr. Evans is remaining with both Companies in an advisory capacity.

Charity Drive Worthy? — Up to Chamber Screeners

Secret Trio Calls Shot

By HARRY YOUNG

One of Victoria's best-guarded secrets is the identity of the three persons who have been appointed by the Chamber of Commerce to screen charitable applications and other forms of solicitations.

Those who know are R. A. H. Lort, the recently appointed chairman of the new solicitations group of the Chamber; John Coppinger, the secretary-manager; and the chamber's confidential stenographer.

It is not even disclosed if the screeners are men or women.

However, the screeners are now at work, and they have already made their initial decisions.

Of the first three charitable applications which came under review, one was approved, one was not approved, and a third was held to be not wholly essential but worthy enough to be left to the discretion of the members.

Seven other applications are now being processed.

The solicitations group was formed to give Chamber members a guide as to what they should, or should not, give donations.

They are offered this service for a nominal fee of $5 a year, and 44 members of the Chamber have enrolled.

These members are given a notice showing that they are members of the solicitations group, and when an application is made, they ask the solicitor if the appeal has been approved by the Chamber.

If not, then the member is advised not to donate.

When an application is made to the Chamber of Commerce, Mr. Coppinger sends a copy of the application to each of the three anonymous donors. They work independently of one another and make their own decisions.

The applicant has to give details of a searching nature, for the Chamber particularly wants to know how much of the total donations eventually get to the charity itself.

In some cases expenses are found to run far too high.

None will be immune. Even the Community Chest, the Salvation Army and the Red Cross will have to go through the investigation if they want to get the Chamber's seal of approval.

One other way in which the solicitations group promises to be of great value to members is in dealing with solicitations for advertising in the thousand-and-one publications which abound in every community.

As a guard against the unscrupulous solicitor, the $5 a year membership fee looks like a tremendous bargain.

MORTGAGE FUNDS AVAILABLE
Funds on hand and immediately available for First Mortgage Loans—Quick decisions; reasonable charges; current rate of interest. Repayments to suit.
MORTGAGES AND AGREEMENTS PURCHASED
P. R. BROWN & SONS LTD.
"Serving Victoria for Over Half a Century"
1112 BROAD STREET PHONE EV 5-3435

REAL ESTATE SALESMAN
Experienced Residential Salesman Required for Our Expanding Department
Contact
MR. POPE, Department Manager, for Details
Ker and Stephenson LIMITED
909 Government Street
Phone EV 5-3411

CREDIT BUREAU OF VICTORIA LTD.
205-10 JONES BLDG. — 723 FORT ST. — EV 5-3311
MEMBERS ASSOCIATED CREDIT BUREAUS OF CANADA AND AMERICA
CREDIT AND PERSONNEL REPORTS—COLLECTION SPECIALISTS
Serving Victoria Business and Professional Men Since 1911

OCEAN FRONTAGE
3¼ ACRES First Time Offered
One of Victoria's Better Estates on Ferndale Road

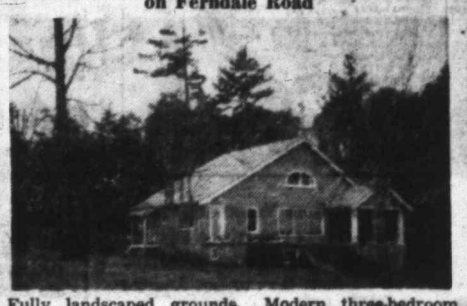

Fully landscaped grounds. Modern three-bedroom home. Double plumbing. Full basement. Auto-oil heat. Separate garage. Greenhouse. 120-ft. waterfront. Seried granite steps to beach. Panoramic view.
Full Price.....$40,000
C. Sinden EV 3-0395 — EXCLUSIVE — D. Dowsley EV 5-2593
FRANK A. MARTIN AGENCIES LTD.
1114 Blanshard Street EV 5-8704

Experienced Major Appliance Salesman Required
To cover VICTORIA and VANCOUVER ISLAND, representing the McCLARY - EASY divisions of General Steel Wares Ltd., Manufacturers of Canada's finest and most complete lines of ranges, refrigerators, home laundry equipment and water heaters.
Applicant must have own transportation and reside on Vancouver Island.
Top remuneration for producer.
Applications to:
R. T. WILLIAMS,
Western Divisional Sales Manager
General Steel Wares Ltd., 8976 Shaughnessy St., Vancouver 14, B.C. — Telephone FAirfax 1-3291

Wayfarer's Diary

This is OUR Ship!

By VIVIENNE CHADWICK

Victoria actress, Vivienne Chadwick, now on a world tour, is writing her impression exclusively for The Daily Colonist.

Long Beach, Calif., at 7 a.m. is laced with fog. Like an unfinished drawing, a huge aircraft carrier shows nearby, partially hidden by the mist, edges blurred. The piers all round are threaded with hundreds of box cars, and bright red containers, cubic in shape and each one the size of three double beds, are piled in long rows. For shipping machinery, someone thought.

Tall double cranes stand with their arms upraised in some obscure surrender, the myriad derricks are a stripped forest, and the low cantilevered pumps move up and down like futuristic birds dipping their beaks for oil.

LANDING CRAFT

A wartime landing craft, battered and empty, stands strangely at the wharf's end, and is at once peopled in my imagination with crouching helmeted figures in jungle green . . .

There are several tours available, but I content myself with a solitary shopping prowl, and then wait at the gangplank for friends. Masses of heavenly flowers come aboard all afternoon in a steady blaze of color.

Visitors arrive, some apparently entirely on their own, to dine aboard; and until sailing time at 1 a.m. the corridors are clotted with gay and more than slightly convivial groups.

Those of us who have been partying in our cabins ease through this traffic, murmuring with faintly iced politeness, "Pardon me . . . would you excuse me, please? . . ." meaning "Move, will you!" and feeling just a little superior. Let them take their squalid little celebrations elsewhere. This is **our** ship!

* * *

"When the cabin portholes
are dark and green
Because of the seas outside;
When the ship goes wop
with a wiggle between,
And the steward falls into the soup tureen,
And the trunks begin to
slide . . ."

Mr. Kipling had been there, and now so am I. Well, there's little future in arguing with the Pacific. I have a better formula. When the ocean goes perpendicular, I go horizontal. It works very well indeed, and four meals later we are both pretty well back to normal.

Oranges Leave Her Cold

Girl doesn't even glance at workmen picking fruit from orange tree on sidewalk. When you live in sunny Monaco, as she does, an orange tree is nothing to get excited about—there are thousands and thousands of them.

Chief Desire

Canadians In U.K. Put People First

Canadians visiting the U.K. want above all to meet the people, Britain's tourist chief, Sir Arthur Morse said recently in Vancouver.

"Scenery, architecture, museums, and even night life are secondary to the actual desire of Canadians to 'meet people'," he stressed.

To attract more visitors, Britain is offering more than 200 major events this year, and at least 20 music and drama festivals. There are more than 300 historic homes open to the public.

Sir Arthur suggested two highlights: the 10th anniversary of the Shakespeare season at Stratford on Avon; and Scotland for festivals honoring the 200th anniversary of the birth of Robert Burns.

Bermuda Tax-Free Paradise

The dreaded April 30 tax-paying deadline is almost upon us—but it's just another tax-free day in Bermuda.

Despite this, the mid-Atlantic paradise always manages to balance the annual budget and show a good profit too.

So much so that during the Second World War Bermuda loaned Britain more than $20,000,000 interest free.

Seventy per cent of the national income comes from tourists who spent $25,000,000 there last year.

BOAC Hopeful Of Tokyo Stop

WASHINGTON (CP)—British Overseas Airways Corporation officials Thursday were reported still hopeful that a White House ruling may overcome a preliminary block to their attempt to add Tokyo to BOAC's round-the-world route.

Customs Change

PARIS (UPI) — Tourists entering France this summer will be greeted by comely young customs "hostesses." Their job: To help travellers with formalities and travel arrangements.

Enjoy Yourself at SEASIDE By Using Our FREE RESERVATIONS SERVICE
WRITE PHONE • WIRE
we'll help you get accommodations . . . at reasonable rates.
SEASIDE CHAMBER OF COMMERCE
SEASIDE, OREGON

Newspaper Advertising Stimulates Buying

FAMILY PLAN FARES TO EUROPE THIS FALL!!
★ SUBSTANTIAL SAVINGS ON FAMILY TRAVEL.
★ GOOD ON ALL AIR LINES.
★ OPTIONAL RETURN ROUTES.
★ EXTRA CITIES AT NO ADDITIONAL COST.
If you are planning a visit to the old home for Christmas — Let us tell you more about the off season Saving—From Oct. 15th to March 31.
For Full Particulars and Bookings
GEORGE PAULIN (Ltd.) TRAVEL SERVICE
1006 Government St. EV-2-9168

PORTLAND ROSE FESTIVAL TOUR
LV. VICTORIA JUNE 11
Boats - Bus - Hotels - Tours
Grandstand Seat at Parade
This conducted tour leaves Victoria June 11 via Port Angeles, connected by Greyhound bus for Portland. Stay at Congress Hotel or Healthman for four nights, room with bath.
Transportation from hotel to the Multnomah Stadium, with grandstand seat at parade, and return.
Special tour to the Sanctuary of Our Sorrowful Mother, Crown Point, Vista House, beautiful Multnomah Falls and million-dollar Bonneville Dam.
The best grandstand seats are available by booking now.
Complete tour from $60 double each, Twins and singles little higher.
GEORGE E. WILLIS
WILLIS TRAVEL SERVICE
1006 DOUGLAS EV 2-4712
Next to McEwen's Restaurant

A Round Trip and 10 Days in
BRITAIN
for less than *$625.00
For details write to
BRITISH TRAVEL ASSOCIATION, Dept. VC-53
90 ADELAIDE STREET WEST, TORONTO
or consult your local travel office.
*By RAIL and SEA $625.00. By AIR $750.00.
INCLUDING EXPENSES IN BRITAIN

BLANEY'S SELL THE TICKETS
920 Douglas EV 2-7254

PAULIN'S FOR SERVICE
1006 Government St.
EV 2-9168

WILLIS TRAVEL SERVICE
Tickets - Reservations
1006 Douglas St. EV 2-4712

TICKETS AND RESERVATIONS!
FEATHERSTONE TRAVEL
734 Yates St. EV 2-2822

Gay, Charming Montreal Few Luxury Hours Away

By ALEC MERRIMAN

A new era in Canadian air travel starts May 4 when Canadian Pacific Airlines commences its new trans-continental service between Vancouver, Winnipeg, Toronto and Montreal using its plush new 89-passenger jet-prop Bristol Britannias.

Passengers in the comfortable jet-prop aircraft, which cruise at better than 400 miles at hour four miles up, arrive at French-speaking Montreal, in a different world within the pattern of Canadian unity, only 7½ hours after leaving Vancouver.

DIFFERENT HOLIDAY

The way is now open for westerners to take a different kind of Canadian holiday in a city full of attractions.

In preparation for its new air service Canadian Pacific Airlines recently took some 60 western newsmen on a trip to Montreal.

The 7½ hours in the air went like wildfire as CPA poured on the royal treatment, which the stewardesses explained is provided for all Britannia travellers.

The relaxing, reclining seats, spacious aisles and roomy cabin made the plane feel more like a luxury holiday liner. Vibration was negligible and it was possible to balance a coffee cup on the chair arm-rests.

CONTINUOUS BANQUET

It is on continuous banquet in the sky. Aisle trollies continuously move up and down with different treats, always served by a smiling steward or stewardess whose job is to see the passenger is happy.

For us, in Montreal, entertainment was laid on so we could crowd as much as possible into our two nights and one day, but any holiday-maker could do the same and even see more of Montreal than we did.

After a cocktail party and buffet supper we saw some of Montreal's gay night life.

At the Chez Paree "30 gorgeous dolls, 30 dazzling dolls, the most fabulous show in town" the real show was in the score of bar girls who paraded their charms up and down the aisles encouraging men to buy drinks—at $1.20 a one-ounce glass.

QUAINT CHARM

A few hours later, in sight-seeing buses, we toured the city with its quaint charm and historic buildings alongside the most modern buildings in Canada.

Biggest attractions were the breathtakingly beautiful Notre Dame Cathedral, the lookout on top of Mount Royal, a drive through the narrow streets of the French quarter and through the business district. Sumptuous meals, a look at the eastern section of the St. Lawrence Seaway—and more nightclubbing, and it was all over.

We left Montreal airport at 2.30 p.m., enjoyed the same royal CPA service and were back in Victoria before midnight, after stopping at Toronto, Winnipeg, Calgary and Vancouver.

Other travellers may not wish to cram so much into such a short time, but there is plenty to see and do in Montreal and travel by air leaves plenty of time to do it.

EUROPE FOR '60
BLANEY'S SELL THE TICKETS... OFFER YOU A BIG ADVANTAGE
10 Travel Counsellors To Help You!
READ ABOUT IT. Direct by air . . . Air-Rail-Bus across the continent, steamship across the Atlantic or by lazy, romantic passenger freighter all the way through the Canal—whichever way you go BLANEY'S offer you a big advantage. At Blaney's you'll be able to compare all routes, prices and services of every air, bus, rail and steamship line—because Blaney's are agents for them all. Many people are booking now for Europe in 1960, so see Blaney's now while good space is still available. Remember, Olympic Games in Rome Aug. 22-Sept. 12—Passion Play in Oberammergau throughout the season. Phone or drop in soon.
BLANEY'S TRAVEL SERVICE
920 Douglas St. Phone EV 2-7254
AMERICAN SOCIETY OF TRAVEL AGENTS ASTA

CCF-Labor Party Enters Voting Race

BROCKVILLE, Ont. (UPI) — The new political party promoted by the Canadian Labor Congress has chosen its first candidate for the forthcoming Ontario provincial election.

Joseph Porkert, 24, was chosen by the Brockville labor council to run as a CCF-Labor candidate in Lee's riding.

NEW ROUTE TO EUROPE!

Sail from Vancouver to France and England this summer for as little as $392—on Orient & Pacific!

THIS IS CANADA's new way to Europe. Twenty sunlit days of swimming, dancing and parties at sea on a luxurious golden Orient & Pacific liner—bound for France and England.

A vacation at sea *before* your holiday on the Continent begins!

The cost is amazingly low. You can do the whole thing for as little as $16 a day! Fares on the *Orcades* start at $392 tourist, $689 first class. (Fares on the *Chusan* are slightly higher.) And there are special round-trip rates.

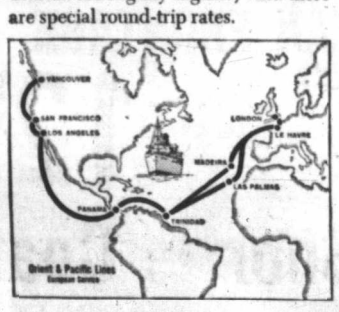

You sail first from Vancouver to San Francisco—where you have a day and a half if you sail on *Orcades*, five whole days on *Chusan*—then to Los Angeles for another day. Next stop, Panama with its charming old Spanish towns and fantastic Canal.

From Panama you go to Trinidad—for a day of exploring, shopping and steel band music. Then on to Madeira (Las Palmas if you sail on the *Chusan*) where you can sample great wines, toboggan down a 3000-foot mountain and sight-see in bullock carts. Three days later you are in Le Havre, another day and you're in London—ready for the *second* half of your holiday.

Sailing Dates

Orient & Pacific Lines offer two great new European sailings for 1959.

The *Chusan* sails from Vancouver June 13th, arriving in London July 12th.

The fully air-conditioned *Orcades* sails from Vancouver June 27th, arriving in London July 20th.

You return on the *Orsova*, sailing from London August 19th and arriving in Vancouver September 11th.

See your travel agent now for reservations. These sailings fill up quickly.

Orient & Pacific Lines
210 Post St., San Francisco 8, Calif.
Cunard Line—General Passenger Agents in Canada and the U.S.

MAIL FOR FREE BROCHURE
Orient & Pacific Lines
c/o Cunard Line
550 Burrard Street, Vancouver
Sirs: Please send me free brochure on your Panama voyages to Europe.
Name
Street
City Province

OFF TO EUROPE
By the ICELANDIC ROUTE
SEE MORE LOW FARES TO . . .
ICELAND
SCOTLAND
ENGLAND
NORWAY
DENMARK
BELGIUM
GERMANY
Connections to all of Europe.
Agent: Icelandic Airlines
WILLIS TRAVEL SERVICE
1006 DOUGLAS EV 2-4712
Next to McEwen's Restaurant

REFRESH YOURSELF beside Oregon's cool waterfalls, many of them right at the roadside. You may walk under this one—177-foot South Falls, one of 10 in Silver Falls State Park near Salem.

Play in Oregon
this Centennial Year!

You are invited by Oregon's friendly people to join with them this vacation season in saluting 100 years of statehood. Every community is celebrating — and in Portland the big Oregon Centennial Exposition runs from June 10 to Sept. 17. There'll be events and activities to thrill everyone in your family. As always there are forest-bordered lakes and streams for you to enjoy; late season snowlands on great mountain peaks; 400 miles of coastline, and our Old West dude ranch country. Be sure to see Crater Lake National Park, the Oregon Caves, Columbia River Gorge and some of our 13 National Forests and nearly 200 State Parks. All types of travel facilities and accommodations are available. Come *soon*.

★ Mail Coupon for FREE booklets

MISS OREGON PAGEANT is an annual event in Seaside, hospitable resort city which marks the end of the Lewis and Clark Trail on the air-conditioned Oregon Coast. This year's dates: June 5-7.

STOP OFTEN to enjoy geologic and scenic grandeur along Oregon's smooth highways. This viewpoint in Southeastern Oregon looks toward spectacular Abert Rim, a fault scarp rising 2,000 feet above the valley.

See ALL of Oregon by driving scenic highways

Travel Information, Room 1259
Highway Department, Salem, Oregon
Please send me free items checked:
☐ 24-page color booklet, "Oregon, Cool, Green Vacationland."
☐ Oregon events. ☐ Oregon Outdoor Guide. ☐ Oregon map.
Name
Address
City Province

Single Bullet Stops Marauding Grizzly

KELOWNA (CP)—C. A. Shunter of Rutland killed a 425-pound male grizzly bear near his camp Friday with one bullet from a .270-calibre rifle.

The bear was believed responsible for breaking a number of windows in camps in the Lumby district and killing a horse.

Nine Weeks Slugging

Commons Racing Queen's Arrival To Clear Desks

OTTAWA (CP)—The Commons faces the prospect of nine weeks of hard work if Parliament is to be prorogued by the Queen on Canada's 94th birthday, July 1.

The second of two early-session hurdles — the budget debate—was disposed of last week. The other major debate, on the throne speech, ended earlier in the session.

But this progress since parliament first met Jan 15 still leaves a hefty bundle of legislation to be dealt with.

FINISH FIRST

It has never been stated officially that the Queen will prorogue parliament but it's a fair assumption she will if the Commons and Senate have finished their business by then.

Otherwise, she may be asked to give royal assent to legislation that has been passed by that date.

Among measures to be introduced are a half-dozen likely to provoke extended debate.

BILL TARGET

The proposed Bill of Rights has been a target of widespread criticism as being too limited in scope. It isn't likely to get a quick passage.

The federal government's dispute with the Liberal government of Premier Smallwood of Newfoundland is expected to get another airing when a bill for financial aid to the island province is debated.

There are always unexpected issues for debate. A case in point is the debate expected Monday on last week's rise in the Bank of Canada's interest rate to a record 4.97 per cent compared with last August's record low of 1.12.

60 'Reasonable' As Speed Limit

REGINA—C. W. Gilchrist, managing director of the Canadian Good Roads Association, says 60 miles an hour is a reasonable highway speed limit and adds greater traffic hazards are created by "snails" than by motorists who drive fast.

Philip in Bahamas

NASSAU, Bahamas—Prince Philip arrived Friday in the royal yacht Britannia for a four-day visit. It is the last leg of his world tour.

Through Windshield

Acid Bomb Sprays Trucker

TORONTO (CP) — A. E. Hartwell, 33, was burned about the face and hands Friday when his truck was bombed with a bottle of acid which flew through his windshield from a passing car.

"I was driving up a steep hill," he told police. "About three miles from Galt this thing — I thought it was a paper cup—flew out of the window of an approaching car."

When he reached Toronto about three hours later, the acid had burned flesh from his hands and face. A pair of sunglasses protected his eyes. The glasses were damaged by the acid.

Hartwell said he didn't think the incident had any connection with recent truckers' union unrest. "It's not a union truck — all our trucks are owned by the co-operative."

KNOW A MERLIN MAN

GORDON VANCE

Popular used car salesman at Merlin Motors offering this week a beautiful '58 Ford "6" Fordor Ranch Wagon. Features radio, automatic transmission, immaculate throughout, and only 3,000 miles, for this exceptional buy of only $3,095.00. Call Gordon Vance at EV 2-2111 anytime.

MERLIN MOTORS LTD.

Pandora at Quadra EV 2-2111

SERVING YOUR COMMUNITY

Three Funeral Chapels Dedicated to Thoughtful and Understanding Service.

SANDS Mortuary Limited "Memorial Chapel of Chimes" Quadra at North Park Street Victoria, B.C. EV 3-7511

SANDS "Funeral Chapel of Roses" Fourth Street at Sidney Ave. Sidney, B.C. GR 5-2932

SANDS "Funeral Chapel of Heather" Colwood Corners, Colwood, B.C. GR 5-3821

EATON'S

Optical Department

You May Use Your **EATON'S** Charge Account

Sun-Glasses for Everyone

If you normally wear glasses—be sure to have your own prescription lenses ground in cool, restful sun-glasses. For those who do not wear glasses—optically correct sun-glasses are a must! You'll find a complete and attractive line of ground and polished lenses that require no prescription at EATON'S Optical Department.

Fourth Floor, Phone EV 2-7141

EATON'S Trans-Canada Sale

Starts Monday, April 27

The Sale All Canada Waits For! Hundreds of Money-Saving Values!

Check your value-packed 28-page flyer for more exciting specials . . . for yourself, your family, your home and for gifts.

Lovely Cotton Dresses for Summer Wear Priced Specially Low Monday

8.00

Don't miss this opportunity to choose several of these smart summer cottons at this special low price. Included in the group are shirtwaists with sheath or full skirts, sleeveless styles with flared skirt, popular 'golfer' styles and gored skirts with cap sleeves. A wonderful selection of colours in plain shades or gay prints. Sizes 10 to 20 and 14½ to 22½ collectively.
Trans-Canada Special, each

EATON'S—Dresses, Second Floor, Phone EV 2-7141

New York Imports

Spring and Summer Millinery At One Low Price

Flown from New York especially for this Sale!

Lovely new creations including lace and veilings, flower wigs, natural raffia, ruffled laces, straw fabrics . . . exciting styles for dress-up occasions, casual styles for town or sportswear. Pink, ice blue, turquoise, yellow, beige and important white.
Trans-Canada Sale, each

4.99

Shop Sharp at 9 a.m. Monday!

EATON'S—Millinery, Second Floor, Phone EV 2-7141

Wardrobe Favourites

Smart Duster Coats

Attractively styled and attractively priced in the styles that you like best. Shawl collar, notched collars, tuxedo fronts and smart back interest are all represented in this group. All have full rayon lining. In navy, black, beige, powder or tan. Sizes 10 to 20 or 38 to 44 in this low-priced group.
Trans-Canada Sale, each

12.99

Shortie Coats

Delightfully basic shortie coats in smart novelty fabrics including all-wool mixes, wool and silk weaves. Popular colours and styles in group. Sizes 10 to 18.
Trans-Canada Sale, each

12.99

EATON'S—Coats, Second Floor, Phone EV 2-7141

It Pays To Shop at FRIENDLY **EATON'S**

EATON'S

9 o'clock Specials

On sale 9 a.m. to 10 a.m. while quantities last. Please, no telephone or mail orders.

Slacks and Slim Jims

½ Price Clearance!
Choose from a stylish group including wool worsteds, tartans and novelty stripes in broken lines and sizes. Excellent buys, slacks and slim jims are regularly 6.95 to 19.95.
9 o'Clock Special, pair **3.47 to 9.97**

EATON'S—Sportswear, Second Floor

Boys' Dress Pants

A buy you can't afford to miss . . . boys' rayon gabardine dress pants with self-belt, zipper, cuffed bottoms, four pockets and pleated front. Grey, navy, brown or light blue. Sizes 6 to 18.
9 o'Clock Special, pair **1.99**

EATON'S—Bargain Basement

Cotton Print Dresses

Smart tailored styles for comfortable and stylish summer wear . . . of lovely floral-printed cotton that's a breeze to wash. Broken size range.
9 o'Clock Special, each **3.00**

EATON'S—Cotton Shop, Second Floor

Turpentine

Limited Quantity
Shop right at 9 for big savings on turpentine for thinning oil-base paints or cleaning brushes. One only of each size per customer. **9 o'Clock Special,**
1-pint tin, each **35c**
1-quart tin, each **55c**
1-gallon tin, each **1.75**

EATON'S—Paints, Second Floor, House Furnishings Building

Plastic Window Shades

Smart, washable plastic window shades are good quality, on reliable rollers. Choose green, cream, sand or white. 36x70 inches.
9 o'Clock Special, each **1.69**

EATON'S—Draperies, Second Floor

Children's Hobby Books

In each book are 64 pages of interesting and educational hobbies. Choose from a good assortment suitable for children from 7 to 12 years.
9 o'Clock Special, each **34c**

EATON'S—Stationery, Main Floor

Crunchy Candy

The whole family will love Chicken Bones . . . a crunchy candy with peanut - flavoured centre. Buy several pounds at this low price.
9 o'Clock Special, per lb. **35c**

EATON'S—Candy Counter, Main Floor

Deodorant Stick

EATON brand anti-perspirant and deodorant gives day-long protection for men and women. Safe for normal skin and fabrics.
9 o'Clock Special, each **49c**

EATON'S Pharmacy Limited, Main Floor

Bentley Tennis Racquets

Top-quality racquets have sturdy wooden shaft, fine perforated handle grip and nylon stringing. A good buy . . . shop right at 9.
9 o'Clock Special, each **5.49**

EATON'S—Sporting Goods, Main Floor, House Furnishings Building

Axminster Carpeting For Hall and Stair

Blended wool pile Axminster weave carpeting in tweed pattern has solid colour border in green or maroon. Durable, with latex-coated backing, carpeting is 27 inches wide.
9 o'Clock Special, per lin. yd. **3.49**

EATON'S—Floor Coverings, Main Floor, House Furnishings Building

Men's Sport Socks

80% lambswool, 20% nylon socks are reinforced with nylon above the heel. For golf, tennis and other sports. Group includes yellow, red, light green and blue in sizes 10½ to 12.
9 o'Clock Special, pair **49c**

EATON'S -Hosiery, Main Floor

Clearance of Wool

Oddments in 3 and 4-ply wool for socks, sweaters and most knitting needs are selling at a greatly reduced price for clearance. Shop early for best colour selection. **9 o'Clock Special,** approx. 1-oz. ball, each **19c**

EATON'S—Wools and Fancy Goods, Third Floor

54" Rayon Checks

In style for the season . . . smart checks in imported rayon suiting for skirts, housecoats, suits or kiddies' togs . . . Brushed finish feels like woollen fabric.
9 o'Clock Special, per yard **98c**

EATON'S—Fabrics, Third Floor

Mantel Radio

Popular Philips mantel radio is a good buy for any room . . . kitchen, living room, bedroom, playroom. In white, ivory, black, turquoise or blue.
9 o'Clock Special, each **21.95**

EATON'S—Radios, Main Floor, House Furnishings Building

Garden Tool Set

Just in time for your seasonal stint of gardening . . . a handy gardening set including trowel, fork and cultivator.
9 o'Clock Special, set **79c**

EATON'S—Hardware, Lower Main Floor

Boys' Blazers

Navy blue two-button blazers of English blended flannel are single-breasted and fully lined. Smart with grey flannels . . . for any age. Sizes 6 to 16.
9 o'Clock Special, each **7.49**

EATON'S—Boys' Wear, Third Floor

Rogers Bros. Silver

⅓ Regular Price!
Regularly 29.20 . . . this beautiful and excellent quality 40-piece set of Rogers Bros. silverware in "April" and "Victorian Rose" patterns. Limited quantity, so shop right at 9. Setting for 8 . . . boxed.
9 o'Clock Special, set **19.47**

EATON'S—Silverware, Main Floor

Girls' Panties ½ Price

English interlock panties have elastic waist and double panelling. An excellent buy . . . regularly 89c pair. Buy several at this low price. Sizes 12 and 14 only.
9 o'Clock Special, pair **44c**

EATON'S—Children's Wear, Main Floor

Terry Tea Towels

Add gay notes to your kitchen with soft, absorbent and lint-free terry towels in bright kitchen patterns and colours. They'll make all your glasses and dishes gleam.
9 o'Clock Special, each **49c**
Matching Aprons, also in terry cloth, with kitchen patterns.
9 o'Clock Special, each **1.19**

EATON'S—Household Linens, Third Floor

Waste Baskets, ½ Price

Smart and convenient for study or bedroom are these gleaming bronze-coloured metal baskets patterned with dual-embossed design. Choose from three patterns.
9 o'Clock Special, each **89c**

EATON'S—Notions, Main Floor

Sport Shirts

Regularly 4.95 to 6.95
In this clearance group of men's sport shirts are many popular colours and patterns for all-year-round wear. Small, medium and large sizes.
9 o'Clock Special, each **2.89**

EATON'S—Men's Wear, Main Floor

Clearance Women's Shoes

Choose high or illusion heel shoes in attractive styles in red, brown, black and floral prints. Leathers and fabrics in this clearance group of broken sizes and discontinued lines. **9 o'Clock Special,** pair **3.99**

EATON'S—Family Shoe Centre, Second Floor

Cups and Saucers

Attractive extras for your kitchen, and just the thing for summer cottages are these English semi-porcelain cups and saucers. Choose from eight floral designs in tall style.
9 o'Clock Special, 3 for **1.00**

EATON'S—China, Main Floor, House Furnishings Building

Save on Light Bulbs

Don't turn "bulb snatcher" when one bulb goes . . . have a good supply on hand for every room. Canadian-made frosted bulbs. **9 o'Clock Special,**
100-watt, each **22c**
60-watt, each **18c**
40-watt, each **18c**

EATON'S—Lamps, Main Floor, House Furnishings Building

Curb Alarms

Coil-type, chromium-plated curb alarms make parking easier and protect white sidewalls. Adjustable for low or high curbs. Easily attached.
9 o'Clock Special, set **99c**

EATON'S—Auto Accessories, Lower Main Floor

EATON'S 28-Page Flyer Delivered to Your Home

Read it . . . Study it . . . Check the enormous savings, tremendous bargains in this, Canada's Greatest Sale . . . EATON'S Trans-Canada Sale . . .

Every department is bursting with buys for you, your home, your family . . . all at exceptionally low prices for this Trans-Canada Sale. Check your flyer right away . . . Phone in, write in or come in, Monday and Tuesday to the biggest sale in Canada. Items in the flyer are numbered for your convenience in ordering by phone or mail.

Canadians save during EATON'S Trans-Canada Sale. Every EATON store in Canada is participating in this huge sale . . . making it the greatest sale in Canada. Because EATON'S buys merchandise in such great quantities for this sale, prices are the lowest anywhere . . . you, the customer, receive the biggest savings, the enormous benefits from this mass buying. Shop Monday and Tuesday for EATON'S Trans-Canada Sale bargains.

SEE BACK OF THIS PAGE . . . for More EATON Shopping News

The Daily Colonist.
(ESTABLISHED 1858)

SECOND NEWS SECTION VICTORIA, BRITISH COLUMBIA, SUNDAY, APRIL 26, 1959

Driver Crashes Lights, Signs Before Capture

'Checkerboard' Chase Covers City

Two motorcycle policemen captured a motorist following a high-speed "checkerboard" chase through red lights and stop signs in residential districts yesterday afternoon.

Police said the driver, from outside the Greater Victoria area, was arrested on a charge of criminal negligence.

Incident began when Const. William Huckin of the motorcycle patrol tried to stop the car to see if it was fitted with an air whistle, police said.

He said the car "took off at a high rate of speed."

He followed it east on Pandora, north on Chambers, west on Mason, north on Cook, east on Balmoral, south on Chambers, west on Pandora through a red light and north on Cook.

By this time Cpl. Joseph Barlow, also on a motorcycle, had reached the scene and joined in the chase.

They pursued the car east on Caledonia, north on Chambers and through a stop sign, east on Bay, north on Cedar Hill through another stop sign, and east on Haultain through still another stop sign.

The chase turned south on Fernwood and through a red light at Bay, west on Grant and through a stop sign at Chambers, north on Cook and east on North Park, where the policemen finally caught up with the car and hustled the driver off to the police station.

'Drag Strip' Charged On Sidney Streets

Use of Sidney streets as a "drag strip" was protested at a meeting of Sidney and North Saanich Chamber of Commerce last week by Donald Sparling, who said cars "frequently drive at speeds up to 60 miles an hour."

"It was particularly bad last Sunday afternoon," he said urging B.C. to provide a traffic officer.

Fall Election —Finlayson

'Rescue B.C. From Chaos Of Socreds'

An early election in British Columbia was forecast yesterday in Victoria by provincial Conservative leader Dean Finlayson.

The opinion was supported by a number of other Conservatives attending a provincial executive meeting of the party.

TIME IS ENEMY

Time is the enemy of the Social Credit government and for this reason there will probably be an election this fall, Mr. Finlayson said.

If I am wrong and it doesn't come in the fall, then you can expect it within a year," he added.

SHAPING POLICY

He said his party is at work shaping a policy, building an organization and selecting 52 candidates in anticipation an election is not far off.

"The Conservative Party faces a challenge and an opportunity—the challenge is to rescue this province from the chaos created by Social Credit and at the same time spare it the agony of socialism."

"SLOPPY"

He said that although his party supported B.C.'s controversial labor legislation, Bill 43, in principle" it has "definite reservations about it because of the sloppy way it has been drawn."

"It should be remembered that you can't legislate good behavior. Bill 43 can't do the work or accomplish the results of a competent board of industrial relations.

"At the root of all labor problems are problems in human relations.

NO SUBSTITUTE

"Therefore there is no substitute for common sense, knowledge, tolerance and understanding.

"The present government lacks all of these qualities, so while it is in office there will be no peace."

* * *

Municipal Crisis Ahead

A crisis in municipal finance is looming in British Columbia today, Reeve C. A. P. Murison, president of the Union of B.C. Municipalities, charged yesterday.

He told a B.C. Conservative executive meeting in Victoria that neither the present nor previous administrations had done anything to relieve the burden of taxation from municipalities.

The provincial government must find ways and means to abandon taxation of land and improvements for such purely provincial functions as education and hospitals, he said.

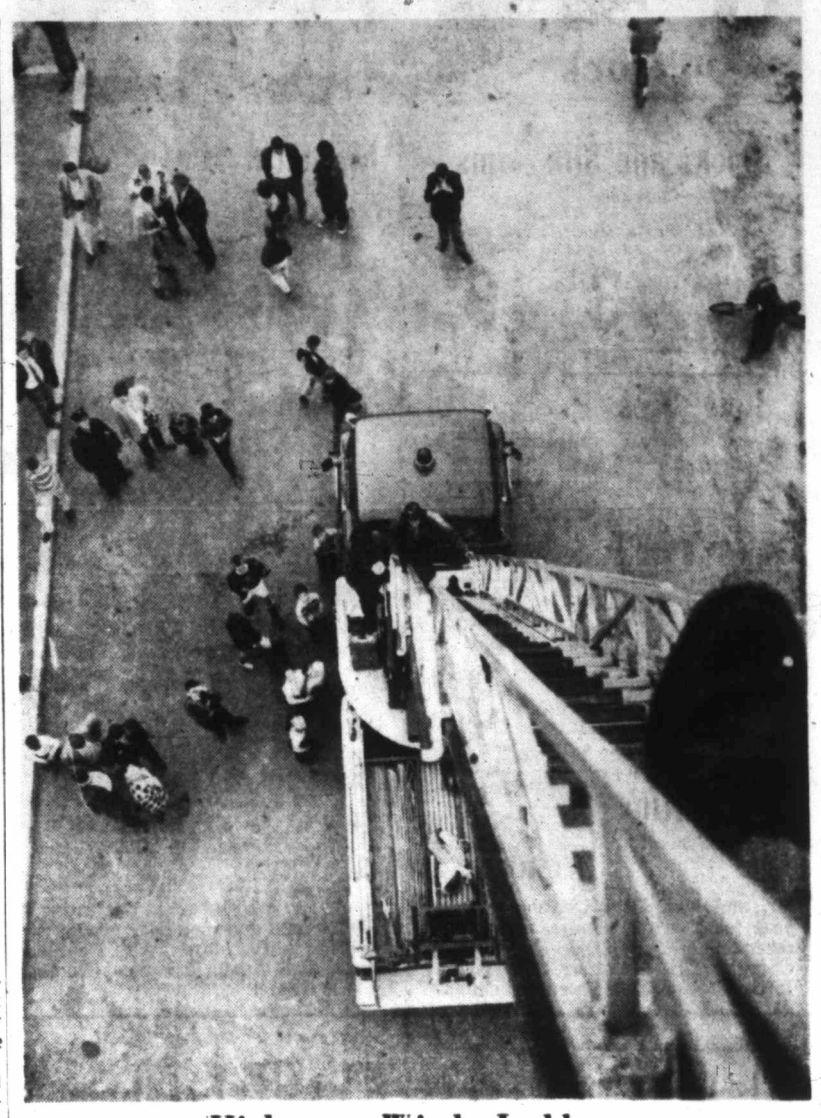

High on a Windy Ladder

Highlight of the 21st birthday party held yesterday by Oak Bay fire department was the demonstration of the municipality's new, 65-foot-long powered ladder. Photographer William Boucher climbed to the top for this fireman's-eye view of some of the spectators. Firemen also demonstrated new high-pressure fog sprays for fighting oil fires.

Realtors Plan Appeal

A Victoria real estate firm spokesman said yesterday the company would appeal a conviction in Sidney police court in a case involving the multiple listing service in Victoria.

The firm, Ker & Stephenson Ltd., was fined $50 yesterday by Magistrate D. G. Ashby on a charge of operating in the village of Sidney without a Sidney trades licence. It was also ordered to secure a $25 village licence.

According to the evidence, the real estate firm offered a Sidney property, received through the multiple listing service, for sale.

Village officials contended all real estate firms offering Sidney property should have a village trades licence.

Four Hurt, Power Stopped

Four men were injured and power was knocked out at HMCS Naden when this pickup truck smashed into a power pole on Admirals near Craigflower at 4 p.m. yesterday.—(Colonist photo.)

Inquest to Be Held Into Wreck Death

Date for an inquest into the road death Friday night of 25-year-old Wallace I. McFadyen, 1010 Queens, will likely be set Monday, coroner Dr. E. C. Hart said last night.

McFadyen died in the tangled wreckage of his sedan on West Saanich Road while rescuers pried at the wreck with crowbars in an attempt to free him.

His fiancee, Fay Robinson, 19, suffered chest injuries, bruises and shock in the accident. She was released from Royal Jubilee Hospital yesterday.

Hospital Power Cut Off

Hurt Sailor Pried From Under Truck

A dozen rescuers battled with muscle, crowbars and jacks yesterday to free an injured sailor trapped under a pickup truck smashed between two power poles on Admirals near the busy Craigflower intersection.

Four sailors, two of them American submarine crewmen, were injured when the pickup sideswiped a station wagon, went out of control and rammed into one of the poles.

The Canadians were identified as Robert Scott Halibert and Beverly Campbell, both of HMCS Naden. The Americans were crewmen on visiting U.S. submarines, and were not identified.

A power failure, caused when the truck plowed into the pole, delayed treatment of the injured men at Naden Hospital, where they were taken in a navy ambulance.

EMERGENCY X-RAY

Doctors could not use regular X-ray equipment because of the power blackout and were forced to fall back on emergency equipment.

They said none of the four injured was in serious condition.

The accident occurred as the truck was coming toward Craigflower and the Old Island Highway on Admirals.

COUPLE UNHURT

The two people in the station wagon, Mr. and Mrs. Charles Hickford of Port Alberni, were unhurt.

Power was off in the naval establishment for an hour, but civilian homes in the area were not affected.

Shelter Fund Grows

Short-Term Foster Homes Urgently Needed for Cats

"Foster homes" are urgently needed for a few days at a time—to house stray cats in Greater Victoria.

The need will remain, says the Cats' Protective League, which is making the appeal, until enough money is raised to build a proper shelter for cats.

The shelter building fund at present amounts to $3,421 and the league hopes to boost this total from proceeds of its annual bazaar and spring tea to be held at 2 p.m. Saturday in the Canadian Legion, 1616 Blanshard.

In the past year 282 cats were taken to the small animal hospital for boarding, treatment or to be destroyed painlessly, league spokesmen reported.

They'll Be 800 Miles Away

Far-Flung Audience For Westwood Talk

At 1.15 pm. Tuesday, Earle Westwood, recreation and conservation minister, will stand in the Empress Hotel and address a meeting of the Kiwanis Club of Berkeley, Calif., 800 miles away.

He will be the guest speaker at Victoria Kiwanis Club's special U.S.-Canada goodwill meeting when the two clubs will be linked for half-an-hour by telephone lines.

Loudspeakers at each end of the lines will enable Mr. Westwood's address to be heard by all members of the Berkeley club.

The first 15 minutes, from 1.00 p.m. to 1.15 p.m. will be used by the Berkeley club and Victoria Kiwanis will take over the rest of the time.

It will be a unique event in the history of Kiwanis clubs.

Tourist Bureau Wanted

Proposal that a tourist bureau be formed in Sidney to provide information for visitors has been made by Mrs. Frank Spear to the Sidney and North Saanich Chamber of Commerce.

"If we meet them, brief them, and direct them, we'll keep them on Vancouver Island for at least one more day," Mrs. Spear said.

Sidney should erect a suitable structure, the chamber would run it and costs would be borne by firms which would benefit.

Japan, Not Victoria Barbara's Choice?

It begins to look as if famous rich girl Barbara Hutton is going to bypass Victoria.

Late yesterday there was no official word on her announced visit and a Vancouver report said she had already left for Japan.

MRS. HELEN ELLIS

* * *

Seen In Passing

Mrs. Helen Ellis working at the registration desk at a hotel convention. (She lives at 2340 Oak Bay Avenue and her hobbies are golf, gardening, fishing and sewing) . . . **Con Cornish** making plans for the financial management of Sidney Day celebrations July 1 . . . **Edith Murray** displaying a rainbow of newly-arrived sweaters . . . **Ted Martin** making a trip to Genoa Bay in his cruiser . . . **Professor C. S. Burchill** lost in thought as he crossed the street . . . **Mrs. Mary Whyte** busy in the garden . . . **Christine Dunnett** waiting for a bedroom suite.

Sooke Citizens Pick Officers

Sooke Community Association president for the ensuing year is John Wilson, re-elected at an annual meeting in the community hall.

Slate of officers includes Stanley Jones, vice-president, and George Pimlott, secretary-treasurer.

Directors are Bertram Mugford, Robert Waters, William Weir, Mrs. Jean Robinson, Mrs. William Eddy, George Pimlott, Mrs. Alfred Nix, Ray Blouin, George Hay and Ardiel Wickheim.

'Give Them Away'

Penny Light Burns Up Visitors

For lack of a match a tourist bonanza could be lost.

Well, it might not burn up that fast, but practices like charging for a book of matches are hurting Canada's vast U.S. tourist business, according to an expert.

D. Leo Dolan, Canadian consul-general at Los Angeles and an outspoken former director of the Dominion Travel Bureau, flayed the nation's top hotelmen at a Victoria convention for making tourists pay for a light.

Some delegates to the convention hailed his remarks with cries of "hear, hear" but a book of matches still cost a cent 24 hours later at a hotel stand not 100 feet from where the speech was made.

"Give away your matches. They are carrying your advertising. You should be glad the fellow is carrying it away," Mr. Dolan advised.

He said too many hotel managers sit in "cloistered, ivory towers on the mezzanine floor," instead of greeting guests.

"I could see the queen easier than I can see some hotel managers," he said.

Good Places Suffer

'Quickie' Hotels Aim at Liquor

Hastily-built hotel structures designed primarily to cash in on liquor licenses are going to put good hotels out of business in B.C. unless the government steps in it was charged in Victoria yesterday.

Joseph J. Custock, newly-elected president of the Hotel Association of Canada, said B.C. hotelmen will probably ask the government to issue fewer hotel lounge licences in the future.

This would have the effect of discouraging more new hotels.

OUT OF BUSINESS

"They are building hotels for the licences and if this is not stopped the hotels trying to operate as hotels will be put out of business.

"You can't stop people building hotels but you don't have to give them licences."

He said B.C. might emulate Saskatchewan where cocktail licences are issued at the rate of one for every 20,000 people.

THIRD LARGEST

"The hotel business is the third largest in B.C. and unless it gets some measure of protection it will be hard to keep up the standards," Mr. Custock warned.

Union Raid Charged

Officials of the National Association of Marine Engineers have protested to the B.C. Federation of Labor that a membership raid has been launched against it by the Seafarers International Union.

They say the campaign is directed at all marine engineers on the west coast.

The association also has asked the Canadian Labor Congress to expel the SIU and "the time has come for some sort of action to be taken."

Norm Cunningham, Vancouver SIU port agent, said the association "is going out of business" and its members should be allowed to decide which union they want to join.

Wedding in Oak Bay

Mr. and Mrs. David Stanley Brown pose for a bridal picture after their recent wedding in Oak Bay United Church. The charming bride is the former Isabel Joyce Valentine, daughter of Mr. and Mrs. L. Valentine, 1720 Joyland Avenue. Her groom is the eldest son of Mr. and Mrs. George Brown, 3044 Austin Avenue.—(Photo by Belcher's)

Your Problems

By Ann Landers

Dear Ann: Our daughter Mary is planning to marry outside her religion when her boy friend Roy graduates from college in June. He's 21, and she is 20. We are heartbroken but can do nothing to stop them. The boy agreed to be married in our church.

Roy's parents are terribly upset over this and refuse to even meet our daughter. They gave their two older sons who married a nice sum of money for a honeymoon and furniture. (They married inside their religion.) Roy and Mary aren't going to get anything. Naturally, they feel very put out and my husband and I agree it's not fair.

These two young people have nothing to start on and we can't help them. Now they are considering being married by Roy's clergyman so they can get some help from his folks. Of course we are against this. Any advice you can give us will be appreciated.—UNHAPPY FOLKS.

Dear Folks: Your letter is a good example of the problems created by mixed marriages. If your daughter won't listen to you, and Roy won't listen to his parents they certainly aren't going to pay any attention to me.

It's interesting that you and your husband should expect Roy's parents to cough up with financial help when they're violently opposed to the marriage. Sorry, but I don't agree.

Parents don't owe their children honeymoon and furniture money. (Did YOU get it?) Such extras are strictly trimmings if parents can afford it and wish to be generous. If Roy and Mary want to buck the world then let them be independent and go it alone.

Some mixed marriages work out well but it takes maturity and a lot of giving on both sides. I don't think these two have it.

Such Junk

Dear Ann Landers: What can I do with a well-meaning neighbor who gives me faded, worn out clothing for my small grandchildren? I know she means well, but the things she sends are in such terrible condition they are fit for the rag bag. I can't imagine where she gets such junk.

My son and his wife are having a bit of a financial struggle, but they aren't so destitute that they must dress their children in tattered clothes. I wouldn't dream of taking them to my daughter-in-law's house. I've been throwing everything in the rubbish barrel.

I wish she'd stop bringing the boxes over here. Should I tell her right out? If so, how?—ANOTHER ANN.

Dear Ann: You are not being fair to this neighbor when you accept the boxes, then turn around and throw them in the ash can.

Tell her you appreciate the thought, but it won't be necessary for her to bring over clothing for your grandchildren in the future, as things are "better." (Obviously they actually are "better" than she thinks.) Suggest she send the clothes to a welfare agency.

Nail-Biter

Dear Ann: Our six-year-old daughter bites her fingernails so far down they sometimes bleed. We've tried to tell her that her hands will be ugly when she grows up, but she doesn't seem to care. I've offered to take her to the beauty shop for a manicure if she'll let her nails grow. This hasn't helped either.

A friend of mine told me about some liquid which is applied daily and tastes bitter. It discourages children from putting their fingers in their mouths. She says it works. My husband says I shouldn't pay attention to "old wives' tales." Can you suggest a way a child can be broken of the habit of nail-biting?—RUTH.

Dear Ruth: Nail-biting is a symptom of an emotional problem. Try to learn what the problem is, and cure it. The symptom will then disappear.

I have heard of the bitter-tasting liquid, and it does help in some cases. The nail-biting may stop, but the disturbed person sometimes manifests other (maybe worse) symptoms of insecurity. See your doctor and get his advice.

★ ★ ★

To learn the booby-traps of teen-age drinking, write for ANN LANDER'S new booklet, "Teen-Age Drinking," enclosing with your request 20 cents in coin and a large, self-addressed, stamped envelope.

(Ann Landers will be glad to help you with your problems. Send them to her in care of this newspaper enclosing a stamped, self-addressed envelope.)

Marchand-Oldnall

Anniversary Note Tops Wedding Cake

After an evening ceremony in St. Andrews' Presbyterian Church Saturday, Mr. and Mrs. Donat Ernest Marchand welcomed wedding guests at a reception in the Flamingo Room of the Crystal Garden.

The newlyweds cut a three-tier wedding cake topped by the ornament from the bride's grandparents' golden anniversary cake.

Her grandparents, Mr. and Mrs. J. Oldnall, also stood up for the groom at the ceremony performed by Rev. J. L. W. McLean.

Mrs. Marchand, the former Margaret Joan, daughter of Mr. and Mrs. A. E. Oldnall, 901 Hereward Road, chose a waltz-length gown of white Chantilly lace with a fitted, buttoned jacket from waist to neck and long sleeves. A sequin-and-pearl tiara held her finger-tip veiling and she carried a white Bible covered with an orchid.

Her sister and only attendant, Miss Marion Oldnall, chose an orchid-shade gown of flocked organza with a white feathered hat and a bouquet of white carnations and double narcissi centred with roses.

Mr. Charles McFarland stood up with the groom whose home is Port Colborne, Ont., and ushers were Mr. Don Buie and Mr. Rene Rheinhardt.

For a Washington and Oregon honeymoon, the bride wore a two-piece suit in cardinal red with navy blue and white accessories.

The couple will live at 404 Superior Street.

★ ★ ★

Thomas-Moulds

St. John's Anglican Church was candlelit for the ceremony that united in marriage Miss Patricia Renee Moulds and Lieut. (jg) Gary Bennett Thomas, USN, Friday evening.

The couple met during B.C. Centennial fleet review week last July while the lieutenant was visiting Victoria.

Miss Moulds' parents are Mr. and Mrs. Thomas C. Moulds, 2086 Windsor Road. Her groom's parents, Mr. and Mrs. W. A. Thomas, are from Palos Park, Ill.

Canon George Biddle performed the ceremony.

The church was decorated on a theme of white with pear blossoms, tulips and white stocks, snapdragons and shasta chrysanthemums at the altar.

Given in marriage by her father, the fair-haired bride wore a full-length, hoop-skirted gown of Chantilly lace and net appliqued with lace flowers and sequins. The fitted bodice had a scalloped neckline encrusted with lace flowers and sequins. A tiered fingertip veil was held in place by a tiara of seed pearls, sequins and drop pearls encircling the top. Roses and lilies-of-the-valley covered a white prayer book.

Her attendants, Mrs. A. Binks and the Misses Beverley Reside and Patricia Brown were similarly gowned in aqua silk nylon over taffeta fashioned on princess lines with ruffled insets at the lower skirt and off-the-shoulder necklines. They carried white shasta chrysanthemums.

Janet Mayzes was flower girl.

Mr. Terrence Moulds was best man and ushers were Mr. Angus Macdonald and Mr. James Gillespie.

Following a reception at the Victoria Golf Club the couple left on a motor trip through Washington and Oregon to their new home at Ocean Beach, Calif.

Mrs. E. Mills, of the CAC, will open the Victoria Womens' Institute Spring Tea to be held in the Douglas Room, Hudsons Bay Company on Wednesday from 2 to 4 p.m. Aprons and home-cooking will be on sale.

Vanity's Involved

VANCOUVER (CP)—Chiropodist Dr. Robert Shor of Los Angeles finds it impossible to persuade any woman to abandon high-heeled shoes—even his wife.

"When vanity is involved, there's not much you can do," he said here.

Dr. Shor said if women must wear pointed-toe and spike-heel shoes, they should change shoes often to give their feet a rest, and sometime go barefoot.

Montague BRIDGMAN LTD
China · Crystal · Gifts
811 Government St. Phone EV 5-082

FINAL OFFER
At These Fabulous
LOW DIAMOND PRICES

1/4-Carat Diamond $99.00
1/3-Carat Diamond $142.00
1/2-Carat Diamond .. $225.00

These stones set in a lady's or gent's mounting of your choice from $25.

★ Insured free for one year against loss or theft

EASY TERMS
NO CARRYING CHARGES

ROSE'S LTD JEWELERS
1317 Douglas St.

Scurrahs present the
BEAUTIFUL NEW
Jantzen
SWIM SUITS AND SUN CLOTHES

As illustrated.
ROSE WATER SHEATH $19.95
Exclusive rose print on lastex faille . . . in striking color combinations. Sizes 10 to 18.

Other Jantzen Swim Suits in sizes 10 to 20. From ..... $10.95 to $25.00

SUN CLOTHES WITH THE TIE PRINT TRIM

In combinations of blue, red and gold, as illustrated.

Terry Cloth Club Shirt with Tie Print Trim. Small, medium, large $3.95
Matching Shorts in Tie Print. Sizes 10 to 18. ..... $5.95
Matching Hat in Tie Print $2.95
Matching Skirt in Tie Print. Sizes 10 to 18 ..... $7.95
Matching Blouse in Tie Print. Small, medium, large $6.95
Complete selection of other Jantzen Sun Clothes, from $2.95

Scurrahs
728 YATES STREET

MOTHER'S DAY MAIL

If your Mother's Day gift of candy has to go any distance, Mother's Day is only two weeks away. What nicer way to express your thoughts as with a box of Welch's.

Welch's
CANDY SHOP
745 FORT ST.

Tone-Ray Comfort for Your Eyes

For driving, in fact wherever glare is present, you will enjoy cool, comfortable vision when wearing Tone-Ray Lenses.

Let us make up a pair to your prescription and remember: "One pair of glasses cannot be adequate for all purposes."

Prescription Optical
233 Yarrow Building, 625 Fort Street and Medical Arts Building, 1105 Pandora Ave.

Tru-Art Beauty Salon
1036 Fort Street
Under New Management
OPENING APRIL 28
MARIA TOTH
International Hair Dresser
SPECIALIST IN COLOR, PERMANENTS AND STYLING
Phone EV 3-8234

GO BY THE PANAMA
By Cargo Ship
TO ENGLAND
FARE FROM $300 ONE WAY
Sail from B.C. port mid-July, double room; also to share room with another lady. See us for other sailings.
WILLIS TRAVEL SERVICE
1006 DOUGLAS EV 2-4712

charge accounts invited

"Nocturne"

DONSU SILK

. . . we answer fashions urgent call for color with donsu silk . . . a fabulous rich textured material that dyes so perfectly for daytime wear.

. . . we will dye it any of 120 beautiful shades.

"Nocturne" white donsu silk high or mid-high heel 19.95

Troylings

ours alone

Ingledew's
men's women's
also Vancouver 745 YATES

Looking Ahead To Magic 'RN'

Three years of intensive study, keen observation, and "learning-by-doing" coupled with thousands of hours of just plain hard work, will be climaxed on the evening of May 10 when each of the 51 members of the St. Joseph's Hospital School of Nursing graduating class will achieve her goal.

As she leaves the stage with her graduation diploma in her hand and the expectation of the magic letters "RN" after her name, she begins her career of service.

Hospital nursing, special duty, industrial nursing, public health and the armed forces are a few of the many branches, any one of which she may choose to follow.

Inevitably many of the girls will practise only for a few years before adopting the age-old career of marriage and children.

But even here the nurses' knowledge will never be lost. In addition to her increased value to her own family she will find neighbors and friends calling on her skill to assuage suffering.

Part of the graduating class is shown busy around the hospital in the final days of training.

★ ★ ★

Laboratory and X-Ray technicians who will be among the graduates taking part in the exercises leave the Nurses Home for the hospital. From left to right, Joan Andersen, Victoria; Elizabeth McHaffie, Duncan; Jagdees Bakhtour, Victoria; Merilyn MacDonald, Royal Oak; Mutsuko Ujimoto, Salmon Arm, B.C.; Anne Bates, Royal Oak; Mrs. Margory Watson, Prince George, B.C.; Jerene Hafer, Royal Oak; Karine Rogers, Oliver, B.C., and Maureen Menzies, Powell River, B.C.

The most exacting eight weeks of the three-year training period for student nurses is in the operating room. Smiling over past fears and tensions when they first started the course are, left to right, Miss Moira McColl, of Victoria, who has donned the pale green gown worn by all participating in an operation, Miss Eileen Grant, of Abbotsford, B.C., who adjusts Miss McColl's gown; Miss Jo Peace, of Regina, Sask., adjusts the powerful lamp and Sister Miriam Rita, of Victoria, holds the sponge count board.

Central supply is a hive of activity from early morn until evening. Here all supplies for the hospital are sterilized, gloves washed, etc. Posing for the picture are 1959 graduates, Joy Apperson, Ladysmith, left, Margaret Vann Victoria; Helen Noonan, Duncan; Pat Erskine, Victoria; Sandra Drabinasty, Weldon, Sask., Gertrude Gallvitz, Abbotsford, B.C., and Beatrice Johansson, Endako, B.C.

Miss Gladys Rajala, Vancouver, left, Frances MacGee, Mabel Lum, both of Victoria, Miss Sheila Boylan, Nanaimo, B.C., and Miss Valerie Newell, Mill Bay, pictured beside the unit for new born babies at the hospital. A clear plastic bassinet sits atop the movable unit which has a place for everything that will be needed for the infant's use during his short stay in hospital. Student nurses spend three months in the pediatric ward.

Student nurses spend four weeks in the diet kitchen where approximately 70 to 80 special diets are prepared each day. Diabetic, salt free, ulcer, gall bladder and reducer form the majority of the meals served. Pictured at the serving table, left, are Patsy Chu, and Maureen Leggett, both of Victoria; and Carol Ann Jerome of Trail, B.C.

The auditorium of the Nurses home is a busy place as all entertainment takes place in this large, airy room and it also serves as a lecture room. Here Sister Mary Justinian gives instructions for the graduation exercises to a group. Front row, from left to right, Alyce Lennon, Vancouver; Joyce Letcher, Cranbrook, B.C., Irene Mearns, Victoria; Doreen Valley, Duncan; Jackoreen Daynes, Nanaimo; Miriam Tripp, Victoria; and Joy Schmid, Rossland, B.C. Back row, Doreen Volpatti, Trail; Betty Thompson, Ucluelet, B.C., Lorna Mansberg, Black Creek, B.C., Beverly Meredith, Comox, B.C.; Katheen Caldwell, Victoria; Margaret Ingham, Nanaimo; and Denise Courville, Rossland.

PERSONAL MENTION

Mr. and Mrs. Howard Harmon will entertain at dinner at the Empress Hotel Thursday evening for their niece, Miss Dulcie Cabeldu, and her fiance, Mr. John Boyle, who recently arrived from Stratford-on-Avon, England for the wedding which takes place on Saturday, May 2. Guests will be members of the immediate family and the bridal party.

Miss Susan Cookes, Despard, will also entertain at a dinner party at her home on Monday evening for Miss Cabeldu and Mr. Boyle.

Mrs. Eric Quainton gave a shower party for Miss Cabeldu last week and Miss Diana Taylor was a dinner hostess at her Roslyn Road home for the affianced couple.

* * *

Mr. and Mrs. Carl Pendray, Beach Drive, have as weekend house guests, Mr. and Mrs. Gordon K. Verley of Vancouver, formerly of Victoria.

* * *

Mrs. W. Hill, Lorraine Road, who leaves Tuesday for New York, London, Paris and South Wales, was honored at a coffee party given recently by Mrs. Duncan Smith at her Gordon Head home. Mrs. B. Brown was co-hostess. Guests were Mrs. P. Boorman, Mrs. A. Burkholder, Mrs. I. Avery, Mrs. J. C. Williams, Mrs. M. Sedgman, Mrs K. Ritz, Mrs. B. Pearson, Mrs. W. McCluskey, Mrs. Blanche Fenton, Mrs. R. Smith, Mrs. H. Youson and Miss Marjorie Vaughan.

Mrs. C. Fenton, Mayfair Drive, also entertained at a dinner party recently for Mrs. Hill. Members of St. Aidan's Church choir gave their fellow member a going-away gift last Sunday.

Mrs. Hill will be accompanied to London by her sister-in-law, Mrs. H. Hill, Argyle Street.

* * *

Miss Pat Gammond, May 15 bride-elect, was honored recently at a shower given by Mrs. A. E. Buntin, Gorge Road. Guests were Mrs. H. Hewlett, Mrs. F. Meekren, Mrs. F. Godsalve, Mrs. W. Saunders, Mrs. T. Cowley, Mrs. J. Ogden, Mrs. G. Anderson, Mrs. A. Long, Mrs. J. Murdoch, Mrs. H. Clement, Mrs. F. Gammond and Miss Judith Murdoch.

* * *

Mr. and Mrs. A. B. Carson have arrived from Kenora, Ont., to spend several weeks visiting Mr. Carson's brother and sister-in-law, Mr. and Mrs. C. D. Carson, 318 Ker Avenue.

* * *

Mr. and Mrs. Earl Scharf, 2100 Fernwood Road, had as their guests for a few days Mr. and Mrs. William Young of Vancouver.

* * *

Aunts and cousins of the bride entertained at a miscellaneous shower at the home of Mrs. E. Allan, 3487 Bethune Avenue, honoring bride-elect Shirlee Mae Butler, whose wedding will take place May 9. Those present included Mrs. M. Butler, Mrs. H. Malins, Mrs. B. Popham, Mrs. D. Sarginson, Mrs. S. Browett, Mrs. J. Pinniger, Mrs. P. Browett, Mrs. D. Durshel, Mrs. A. Mawson, Mrs. E. Allan, and the Misses A. Hammer, J. Penniger, L. Butler, and V. Butler.

* * *

Miss Lynn Haller, whose marriage to Mr. Terry Robertson will take place May 16, was guest-of-honor Friday evening when Mrs. Gordon Nesbit entertained at a miscellaneous shower at her home, 1466 Mitchell Street. Presiding at the tea table were Mrs. H. Fairley and Mrs. C. Hardwicke. Guests included Mrs. N. Robertson, Mrs. H. N. Davies, Mrs. Gladys Rice, Mrs. E. D. Farnden, Mrs. N. W. Crisp, Mrs. N. A. Crisp, Mrs. A. E. Collis, Mrs. Elden Collis, Mrs. R. Storrar, Mrs. E. Askew, Mrs. Bert Byers, Mrs. Fred Hamilton, Mrs. R. Boomer, Mrs. Peter Bugslag, Mrs. E. Vant, Mrs. N. Parker, Mrs. I. Lamb, Mrs. D. Youngman, Mrs. H. Somers, and the Misses Ann Davies, Sheila Rice, Maureen Lamb and Jean Crisp.

Around the Clubs

Thirty members and several guests of Oak Bay Council, Catholic Women's League, sat down to luncheon recently at the Oak Bay Beach Hotel. Guest speakers were diocesan director Father Lewis MacLellan, Mrs. J. Sullivan, Diocesan League president, and Father M. J. McNamara. The new officers were announced as: Mrs. A. Romano, president; Mrs. F. Fisher, first vice-president; Mrs. C. Henman, second; Mrs. R. Hendray, third; Mrs. D. A. Thomson, recording secretary; Mrs. J. O'Connor, corresponding secretary; Mrs. T. Montigani, treasurer. Councillors are Mrs. F. G. Stuart, Mrs. T. C. Rogers, Mrs. H. Spahn, Mrs. P. Scheer, Mrs. W. C. Wilson, Mrs. J. Morreau, Mrs. B. M. Rourke and Mrs. B. T. Saunders.

* * *

The LA to the War Amputations of Canada, Victoria Branch, second anniversary tea and card party will be held on Wednesday, April 29 from 2 to 5 p.m. in the Amputations Hall, 1610 Oak Bay Avenue.

* * *

Municipal Chapter, IODE, will meet at headquarters 605 Courtney Street, Monday, April 27 at 8 p.m.

* * *

A spring bouquet of fresh floral millinery by Miss Frith, Douglas Street, will be presented at the View Royal Community Hall April 29 by the All Saints' Ladies' Guild from 2.30 to 4 p.m.

* * *

An evening styled on the Japanese theme is planned for members of the Business and Professional Women's Club at the supper meeting Monday, April 27, 8 p.m., in the Club Rooms, 902 Government Street.

* * *

Coronation Court No. 6, Order of the Amaranth, will hold a tea in the Douglas Room of the Hudson's Bay Company, April 30, from 2.30 to 4.30 p.m. Convener is F. C. Longland.

Lovely Bride, Lovely Gown

Mrs. Raymond C. Garside, the former Geraldine Smith, is shown in the gown she wore for her recent marriage in Christ Church Cathedral. The bride is the daughter of Mr. and Mrs. Stuart Smith, and the groom is the son of Mr. and Mrs. W. N. Garside, both of Victoria. The honeymoon was spent in Nevada and California.—(Photo by Robert Fort)

Party Marks 545 Years

A total of 545 years in birthdays was celebrated at a recent party at the Veterans' Hospital.

Celebrants were Mr. A. Hawkins, 92; Mr. W. Williams, 84; Mr. J. Oxley, 79; Mr. R. Watson, 78; Mr. A. Stephenson, 76; Mr. A. Taylor, 72, and Mr. C. Wilkins, 64.

Control of Wealth

Women Gain by Death

MONTREAL (CP)—Donald Gordon, president of the CNR, says women are gaining control of a large share of the country's wealth—much of it inherited from men.

Mr. Gordon told a meeting of managers of the Bank of Nova Scotia that "one of these days women are going to wake up to the fact that they own a large proportion of the nation's wealth.

". . . Men, in making their wills and leaving their estates, almost invariably provide for women-folk as their chief concern. Moreover, women live longer than men . . . It seems likely that actual ownership and control of large enterprises have passed or are passing to women.

"I think women should be educated about their economic power so that they will take their responsibilities seriously."

June Ball Committee Hard at Work on Plans

Plans for the fifth annual June Ball, to be held in HMCS Naden June 19 by permission of Rear Admiral H. S. Rayner, DSC, CD, RCN, were made at a meeting in the Armed Services Centre this week.

Under chairmanship of Mr. T. Ledley McMaster, with Mrs. Walter Stenner as co-chairman, and Commodore H V W. Groos, CD, RCN, as vice-chairman, the committee includes Mrs. A. H. Bamford, secretary; Mrs. Trevor Housser, decorations; Mrs. Herbert Brown, catering; Mrs. H. V. M. Groos, flowers; Mrs. Dudley Markham, publicity; Mrs. Arthur Roberts, invitations; Cdr. J. W. Maxwell, CD, RCN, supply; Mrs. D. L. Macnight, tickets; Cmdr. Gar Dixon, RCN (ret.) patrons; Mr. H. G. Hutchings, finance; Cmdr. D. G. Padmore, CD, RCN, arrangements.

Lieut. E. J. Foston, RCN; Flt. Lt. R. M. Agate of the RCAF recruiting unit; Col. J. C. Allan, DSO, MBE, CD, of the PPCLI Regiment; Mr. Andrew Stewart, Mrs. R. E. Learoyd and Miss Elizabeth Forbes. Mr. Courtney Haddock, chairman of the Armed Services Centre, will be an ex-officio member.

BIG NEWS IN *Traditional Furniture* VALUE SOON!
STANDARD FURNITURE COMPANY

ISLAND HALL HOTEL
Parksville, V.I., B.C.
Time is here to make reservations for summer vacations. Island Hall Hotel, located right on wide, white sand beach and in village on Island Highway, is vacationer's ideal. Comfortable rooms, most with private bath, and famous home-cooked meals. De luxe annex with spacious rooms, sitting areas, private bathrooms, etc., all facing the sea. Also this year a three-bedroom furnished house on beach at $125 a week. Remember Victoria Day weekend, last long one before summer . . . For reservations and information, write—
MARY SUTHERLAND, EILEEN ALLWOOD
Owners-Managers — Phone 46

All a girl really needs is a FIGURE by
Silhouette!
"Adds Years to Your Life and Life to Your Years"
with a
7-STAR SILHOUETTE MEMBERSHIP
- Spot Reducing
- Slenderizing
- Weight Gaining
- Figure Proportioning and Conditioning
- Steam and Sun Lamp Treatments
- Mechanical Massage
- Bust Development

—GUARANTEED RESULTS REGARDLESS OF AGE—

The Internationally Famous Silhouette Guarantee
3 MONTHS FREE
If we fail to get the following results in 60 days:
OVERWEIGHT: Lose 15 lbs., 3 inches off hips and waist, 1 inch off ankles.
UNDERWEIGHT: Add 3 inches to bust line, improve posture, and reproportion body measurements.

APRIL SPECIAL
Regular $9.00 Membership to the next 50 charter members for as little as 5.25 per month
For a Course Individually Designed for You
FOR FREE TRIAL
CALL YOUR NEAREST STUDIO TODAY
VICTORIA 1315 GOVERNMENT STREET EV 5-6755
BURNABY—6493 Bonsor Ave., HE 4-6608
Watch for our new studio in Vancouver
HOURS: 10 to 10 DAILY—EXCEPT SUNDAY
Silhouette FIGURE-FORM INTERNATIONAL

VENETIAN BLINDS
CLEANED BY MODERN JET SPRAY
Gets Into Every Corner
CALL NULITE
146 SUPERIOR ST.
EV 3-8515

Plan Your Summer Course Now
COMPLETE COURSES—Stenography or Bookkeeping—for the graduate who is looking towards a career.
SHORT SUMMER COURSES—Learn a skill which will be valuable to you as you progress in High School, Normal School, College.
REFRESHER COURSES—Qualify for a promotion or for a better job. Typewriting—Manual or Electric Shorthand Bookkeeping Dictaphone
A COURSE OR A SUBJECT — PLAN NOW FOR YOUR FUTURE
Member of the Canadian Business Schools Association
General Business School
602 Broughton Street at Government EV 3-6688

WORN IN THE EAR!

TRY THIS NEW AID FREE!
MOTHER'S DAY OFFER
$10.00
WORTH OF BATTERIES FREE WITH ANY ACOUSTICON HEARING AID BOUGHT FOR MOTHER.
THIS WEEK ONLY
Try the New Acousticon. Priced at only $69.50 Terms
Acousticon of Victoria
Suite 102 745 YATES
PHONE EV 2-4524
Suite 102 745 YATES
One Hour Free Parking at Island U-Drive

SCENIC VIEW
"Gibson Girls and a Buick"

Models: Miss Lorraine Brand, Mrs. John Rodgers
1959 Buick Convertible Courtesy Empress Motors

Basis of a good Wardrobe for Spring and Summer . . .
A dress designed to fit by celebrated manufacturers from Gibson's collection of Summer apparel
Deja
Ciel Chapman
Jr. Vogue
Fashion Preferred
From 25.00 to 100.00
SEE THEM AT GIBSON'S
HATS BY MAGGIE ROUFFE

BEYOND THE REEF

The "Surfrider" Hotel . . . at Waikiki,
Is next "The Moana" . . . with it's Banyan tree;
And here . . . every nite . . . the current craze—
At the organ . . . Jack Pitman plays.
'Tis a mighty Hammond . . . the very best,
And he will play . . . your special request.

Maurice Humber

Mine was, "Marqueta" . . . and it rang a gong,
It's what we used to call, "our song."
That one YOU hummed . . . that far-off day,
When life was young . . . and you were gay.
I talked with Jack Pitman ('twas very brief)
He is composer of "Beyond-The-Reef."
The beautiful ballad that does enthrall,
The most hauntingly plaintive . . . of them all.
"Just HOW," I asked, "did you write such a song,
"That's sold in millions, & still going strong?"
"W-e-l-l . . . you just make chords . . . dream & begin,
And listen to that surf . . . pounding in."

"Mmmmmmm," I said, "I wish I could do,
'Cause on the Island I live, we could use one too.
Yes . . . we need a song, in a great big way,
To lure the tourists & make 'em stay.
Just like YOU'VE done, from across the sea,
And others too . . . like the "Isle of Capri."
But with Victoria . . . just N-U-T-H-I-N will rhyme,
At least nothing romantic . . . soft & sublime."
"Well . . . you're a bit different," he went on to say,
And I outa know . . . I once lived in Oak Bay.
Then he struck a few chords, & made up some words,
Of, "To Victoria . . . Follow The Birds."
And I could hear the sea-gulls cry,
And the sad . . . deep voice of a vessel's sigh.

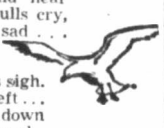

Later we left . . . & went down on the sand.
This . . . our last nite . . . in this Lotus-land.
Just a mixed-up pair . . . joy & grief,
Staring way out . . .
B-E-Y-O-N-D T-H-E R-E-E-F.

HUMBER'S
Furniture Warehouse

No need to look so glum—this short hairdo will be just the thing for summertime. —(Colonist photo).

Lack of Look Before Leap Harms Clubs

VANCOUVER (CP)—Women's organizations tend to rush off in all directions at once and their desire for quick action may make them ineffective, says Mrs. A. S. Morton of Saskatoon, president of the Canadian Federation of University Women.

"I don't think it's lack of action that is a problem with today's women's clubs," Mrs. Morton said in an interview during a visit to B.C. clubs. "It's a lack of thinking things through."

Short Wave for Summer

By ANNE SMELLIE

The Pacific Ocean has nothing on me.

Recently I developed a few waves of my own at the hands of an expert coiffeur from New York.

The results were a pleasant shock.

For the past several years I have followed the long-hair route, reasoning that you can do so much with it.

Pony tail, French roll, page boy, braided—you can be your own stylist.

PROOF IN SNIP

But I was proved wrong with the snip of the scissors in the capable, quick-moving hands of Marcel, featured for a week at Bay's Mayfair Salon.

With flashing dexterity, the scissors flew and my wing-bone-length mop fell in heaps around the chair.

I wasn't sorry to see it go.

Summertime calls for an easy-to-style hairdo that is salt-water-resistant and breezy, and has plenty of body to hold after constant swims.

BUSTLE-BACK

This particular style, a little more formal for summer evenings, is named (incongruously, I think) the "bustle-back chemise."

After cutting my hair down to five inches, more or less, ("I never work in straight lines," said Marcel.) he instructed a group of the salon's hairdressers in the techniques of this style.

A row of bristled mesh curlers from forehead to the back of neck resembling an Iroquois scalp lock was the basis for the bustle.

PINCURLS

Port and starboard, rows of curls were pinned, three forward, three back, all the way up to the rollers.

Marcel pointed out that wave set was not nearly as effective as plain old luke-warm water when pinning up a style. Not only does the waving set make hair harder to pin curl, but it adds to the drying.

In the drying time, I sat and broiled like a lobster in a pink net, and caught up on the latest between Liz and Eddie and how to be truly Home and Garden.

LIKE PIANIST

Marcel has been compared to a pianist—he's here, there and everywhere with his styling.

He first brushes out all the curl and then with a "tail" comb begins shaping the curl to suit the wave and vice-versa.

Not pleased with the first effect, he quickly rearranges with a few strokes and makes a new hairdo in seconds.

And voila! he is finished, obviously pleased with the result.

So am I.

Now her glasses help her hear

You too may find the Acousticon eyeglass hearing aid the perfect answer to inconspicuous hearing help. As you see in the picture, the frames are attractive and stylish, yet not bulky. Actually, the powerful Acousticon is concealed inside the temple pieces.

Completely cordless . . . can be fitted to let you hear with *both* ears—a sensation to amaze you.

Phone for home demonstration today. No obligation.

Acousticon Hearing Aid Eyeglasses are priced from $149.50

Free Hearing Test at

MAYCOCK Optical Dispensary LTD.

1327 BROAD at Johnson

EV 4-7651

THE MAGIC OF FRAGRANCE. Are you casting about for a finishing touch to your Spring wardrobe? Try fragrance!

Perfume and cologne create a fourth dimension — an indefinable atmosphere — for your fashions. Wearing fragrance, you feel your best, too, and this makes you look your best. It's magical that way!

In fragrance, as in fashion, there is a wide choice this Spring: light and airy floral bouquets; crisp, spicy outdoor scents; elegant, worldly attars. When you wear one that distills the mood of a costume—feminine, casual or sophisticated — its charm and yours gain in definition.

It follows that a variety of fragrances would increase your power of self-expression. Just try a delicate floral when you wear a dress with crisp white touches and then switch to a heady, intoxicating scent when you are ensheathed in a dramatic dinner dress—and in a flash, you will know how a complementary scent brings both your costume and personality into clear focus. And, my lovely, how your public will notice!

INSTANT BEAUTY TIPS

For 50 ways to look lovelier, send for my leaflet, "Instant Beauty Tips." It shows you how to overcome such annoyances as chipped polish, ragged lipline, straggly hair, and even stuck zippers; also, how to create glamor fillips with makeup and accessories. All in the wink of an eyelash! For your copy, write me in care of this newspaper, enclosing a self-addressed, stamped envelope, and 5c in coin.

(Copyright 1959, Field Enterprises, Inc.)

Rachel Russell

"FAMILY HOME" SPECIALIST

During the last few weeks I've settled eight families in new homes.

May I help you?

Call RACHEL RUSSELL, EV 5-6741 or EV 5-4140

Northwestern Securities of Victoria Ltd.

There's NEW BEAUTY as well as New Vision

Over 150 styles, shapes and colors for every occasion and costume.

GLASSES on CREDIT

BROKEN LENSES AND FRAMES REPLACED WHILE YOU WAIT

Won't you drop in with your prescription and try on our lovely new frames with no obligation whatever? You are sure to find one that flatters you.

MAYCOCK OPTICAL DISPENSARY LTD.

ONE PURPOSE: TO SERVE YOU WELL!

SUN GLASSES: New Arrivals. Latest Styles

Ground Floor 1327 BROAD at JOHNSON Phone EV 4-7651

Best Wishes to

KING ARTHUR'S ROUND TABLE

On Acquiring Their Dining Lounge Licence
Making King Arthur's Round Table One of the Outstanding Dining Places in the Northwest

I am proud to have installed the new Bar as well as having designed and built the Original Dining Room.

Designer W. E. EBY Builder

1744 Gonzales Ave. EV 5-0040

1958 National Winner Canadian House Design Council

MOMMY!

What about MY PILLOW?

WHEN WAS IT LAST CLEANED?

You sterilize my ... my ... my ... BUT ... is my pillow clean?

PAGE OFFERS Another First-PILLOWS

Cleaned • Fluffed • Deodorized

In the Pil-O-Bar, feathers are fluffed to their original fullness. The feathers are exposed to the powerful rays of 10 GERMICIDAL LAMPS. These are the same lamps used by LEADING HOSPITALS. They not only kill deadly germs, but deodorize as well. Then the feathers are blown by air into a new tick. Each pillow is cleaned separately — your feathers are never mixed with other feathers. Your choice of two new pink or blue floral tickings, only 2.50 each

THE NEW Pil-O-Bar WAY— AND ONLY BY Page THE CLEANER

PAGE THE CLEANER

Call Office at 2929 Douglas Street—Your Independent Dry Cleaner

PHONE EV 2-9191

SKY MASTERS

JUDGE PARKER

BLONDIE

BEN BOLT

LIL ABNER

REX MORGAN

ARCHIE

JULIE JONES

POGO

RIP KIRBY

Garden Notes

Don't Spare the Water

By M. V. CHESNUT, FRHS

WHITE HYDRANGEA—(V. J. R., Royal Oak): The white-flowered hydrangea doesn't change in color according to the aluminum content of the soil, as do the blue and pink varities. Grow in good, woodsy soil, and maintain a mulch of old manure or rotted leaves over the roots, topping it up annually. Hydrangeas are thirsty critters, and need plenty of water during the period of active growth.

Two common causes for failure to bloom are frost and lack of sufficient sunshine to ripen the wood. The hydrangea is a shade-tolerant shrub and will continue to grow even when overhung by tree branches, but bloom is poor unless it gets enough sun to harden the current season's growth.

TULIP FIRE — (E. M., Duncan): Captan preparations are usually sold in proprietory packages, with full instructions for use on the label, but if you buy it in bulk, the correct dosage is 1 tablespoonful of the dry powder per gallon of water. Use enough to drench the tulip foliage as a protection against "fire."

The prepared mixes usually have a sticking and spreading agent added, and you may find your spray made from bulk powder runs off the foliage. In this case, add a little liquid soap or, better still, a spreading agent called Surfactant.

FLOODED GARDEN—(J. R. C., Victoria): If your vegetable plot was flooded with 4 inches of water all winter, it will not only be lacking in nutrient minerals dissolved and leached out by the water, but what is probably more serious, biological activity will be at a very low ebb, as the beneficial soil bacteria cannot function without air.

Dig in all the organic litter you can get your hands on. This may be manure, peat, Blue Whale, compost, chopped straw, or anything of a vegetable nature. Add some all-purpose dry fertilizer such as Vigoro, Uplands or Burns O.K. to the ground at the rate of 3 lbs. per 100 sq. feet.

Another useful aid is a preparation called Acto, used ordinarily to inoculate a compost heap and stimulate biological activity. For your purpose, mix a 1-lb. can of Acto with 1 bushel of soil and scatter the mixture thinly over the plot.

DAPHNE ODORO—(A. W., Victoria): This lovely and fragrant shrub, which will often start blooming in mid-winter, likes an acid soil but not to the same extent as the rhododendrons and azaleas, and certainly doesn't appreciate being dosed with acid-reacting chemicals. The plant thrives on rather lean fare, and a good soil mixture is 2 parts ordinary top-soil, 2 parts rotted leaves, and 1 part coarse, lime-free sand or grit. A permanent mulch of rotted leaves is very beneficial.

If, as you say, the leaves are looking a little off-color, give it a little Green Cross Lawn Green in water, 1 tablespoonful per gallon and ½ gallon per week until a good green color is restored. This particular soluble fertilizer contains certain minor elements which your plant requires in moderation.

BRUSH AND WEED PROBLEM—(K. B. T., Victoria): The wild blackberry brambles on your property can be killed by spraying with Brushkill or Brushbane, a mixture of 2, 4-D and 2, 4, 5-T. Spray when the leaves are young and vigorous, and don't get it on too strong, as this would kill the canes before the leaves had a chance to pass the poison on down to the roots.

Use the same weak solution on your wild morning glory, and where spraying is impracticable because of neighbor's plants, put the solution in a wide-mouthed jar and dip the tips of the vines in it. You'll have to keep everlastingly at it all summer to clear out this persistent pest.

Your Cox's Orange Pippin was attacked by Orchard Red Spider. Use an all-purpose spray on it, and ask your dealer for a free spray calendar, which will tell you just when the sprays should go on.

'Lolita'—$1, Einstein—50 Cents

Pirates Raid Encyclopedia

TAIPEI, Formosa (UPI)—Nationalist China's skilled book pirates have announced they are ready to sell the complete Encyclopedia Britannica for peanuts.

In half-page newspaper advertisements, two rival book-copying firms announced one of the most ambitious projects in the long history of Chinese publishing—the reprinting of one of the world's great books without permission from the copyright owners.

★ ★ ★

They will sell the complete 1959 edition of the scholarly Encyclopedia Britannica, all 24 volumes, for the equivalent of $50.

That is about ten per cent of the cost of the authorized edition published in North America.

One book-seller displayed the pirated volume one alongside the authorized volume from the United States for comparison.

★ ★ ★

One pirating firm attacked his rival in big print in his advertisement, warning: "Don't be swindled. Quality of paper—ours is better than theirs."

Nationalist China is not a member of the International Copyright Union and does not recognize copyright laws of other nations.

Book piracy, a serious crime in most Western nations, is a wide-open, profitable business in Formosa as it once was on the China mainland.

★ ★ ★

Taipei book stores are jammed to the rafters with unauthorized reprints of books, ranging from the racy "Lolita" and the best-selling "Doctor Zhivago" to books on surgery and nuclear science, each priced around $1 or less.

There is no chance of typographical errors when the Chinese reprint without permission.

The type is not even reset. Instead the original book is simply photographed page by page and offset printing plates are manufactured from the film.

★ ★ ★

The massive 3,350 page Webster's unabridged dictionary—usually seen in North America only in schools and libraries because of the cost—sells for $7 in Taipei.

One local book company's catalog lists hundreds of titles at prices that would shock North American scientists, educators and students.

You can purchase Wilder's "General Atlas of Surgery" for $1.90, Einstein's "The Meaning of Relativity" for 50 cents and Hayes' "History of Europe Before 1500" for $1.11.

Hollywood Today

By Sheilah Graham

'Volare' Builds Fortune

HOLLYWOOD (NANA) — **Domenico Modugno**, the "Volare" millionaire, has bought himself apartment houses in Rome, Venice, Milan and Florence.

★ ★ ★

Dirk Bogarde, one of England's top actors, here for the role of **Liszt** in "A Magic Flame," is getting the plush treatment from Columbia—a beautifully-furnished bungalow, a Cadillac with chauffeur and a six-figure salary. The only catch—Dirk had to learn to look like he's playing the piano before the picture starts tomorrow.

★ ★ ★

The clock turns back for **Basil Rathbone**, 67, who played **Sherlock Holmes** 25 years ago. He will portray the famous Baker Street private eye in a television series. I remember his capsule description of himself—"two classic profiles stuck together with a British accent."

★ ★ ★

Jane Wyman, who made the first of her three marriages at a very young age, is worried because young daughter **Maureen** is in love with a college boy and wants to marry immediately. Maureen is Jane's daughter by her marriage with **Ronald Reagan**.

★ ★ ★

Frank Sinatra discovered **Rhonda Fleming** at the **Gary Coopers'** party. It will be serious if Rhonda cancels her trip to the Cannes film festival.

I watched **Gene Kelly** rehearse a song-and-dance number with a slim, fast-stepping girl for his TV show. The number—"For Me and My Gal"; the girl—**Liza Minnelli**, 13, **Judy Garland's** daughter, making her first professional appearance. Her mother danced in "For Me and My Gal" with Gene 17 years ago.

★ ★ ★

Riding his Wagon Train popularity in England is husky, red-haired **Robert Horton**, who says:—"I can't keep up with the fan mail and I wish I could accept the offers to tour Britain, but I don't have an act."

★ ★ ★

Don't ask **John Ireland** about the house he sublet to **Lindsay Crosby** and **Jimmy Boyd**, or the trash he had to dispose of.

Winning Contract

By SCHENCKEN AND FREY

BRIDGE QUIZ

A penalty double of an overcall in a minor suit at the two-level is a co-operative double. The doubler should act with rather less in the trump suit than he needs if the overcall is in a major. He can expect partner to take out the double if his hand is ill-prepared to play defensively at the minor suit contract, and he has the further assurance that, even if left in and made, the double will not give the opponents a cheap game. The partner of the doubler must react accordingly.

ANSWERS TO BRIDGE QUIZ

(a) Pass. Your hand rates to take three or four defensive tricks and the penalty collected may be more than you can make at any other contract.

(b) Bid two hearts. The defensive value of this hand is slight and if partner's double is based in part on a singleton heart, he may have considerable difficulty in putting you in for the ruffs he hopes to get.

(c) Bid three hearts. You have every right to expect to be able to make game, in spite of partner's implied lack of support for hearts. It is wishful thinking to expect partner to have lots of club strength because you are void. It is much more likely that dummy will turn up with something in the suit to vitiate partner's defensive values.

(d) Bid two spades. You cannot afford to pass on the assumption that partner is loaded with clubs.

(e) Pass. If partner lacks heart support, you have no better spot.

(f) Bid three diamonds. It is essential to distinguish between a takeout from weakness and one made with a strong hand in expectation of scoring game.

With neither side vulnerable, the bidding goes:

South	West	North	East
1♡	2♣	Dbl.	Pass
?			

What should South do with each of the following hands?

(a) ♠ A 9 7 3 ♡ A K 10 5 4 ◇ K 5 2 ♣ 6

(b) ♠ Q 2 ♡ K Q [illegible] 9 4 ◇ K Q [illegible] ♣ 6

(c) ♠ A 4 2 ♡ K Q J 10 9 4 ◇ K Q J 3 ♣ —

(d) ♠ A 9 7 3 ♡ A K J 9 6 5 ◇ K 5 2 ♣ —

(e) ♠ A Q 2 ♡ Q 10 9 8 7 4 ◇ A 5 3 ♣ 6

(f) ♠ K Q ♡ A 10 5 4 3 ◇ A K Q 7 2 ♣ 6

Released by The Associated Newspapers

The Daily Cross-Word Puzzle . . .

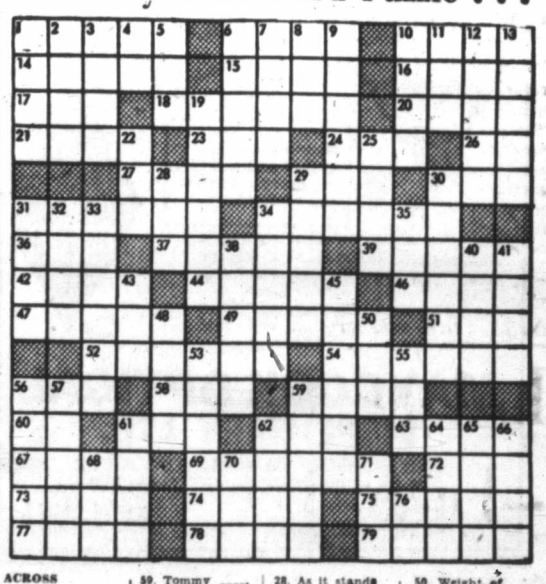

ACROSS

1. Fencing position.
6. Tall crown of upper Egypt.
10. Gusto.
14. A water spirit.
15. Wine (It.).
16. Against.
17. River (Sp.).
18. Demons.
20. Standard.
21. Strokes lightly.
23. Arid.
24. Pigpen.
26. Roman number.
27. Egyptian deity.
29. Prominent union.
30. Mournful.
31. Quickly.
34. Five fifths.
36. Swiss river.
37. Oil of roses.
39. American Indians.
42. Rod for holding roasting meat.
44. Healing ointment.
46. Part of church.
47. Bend over.
49. Looks at malignly.
51. Compass point.
52. Departs.
54. Raised.
56. Years old.
58. Force.
59. Tommy ——, British heavyweight boxer.
60. Prefix: twice.
61. Parrot.
62. Sea eagle.
63. Observe.
67. Eastern university.
69. Western state.
72. King Arthur's lance.
73. Cut in one stroke.
74. Fate.
75. Musical instrument.
77. Let it stand.
78. To cut, after snick.
79. Sound quality (pl.).

DOWN

1. Fish.
2. Tune.
3. Unruly outbreak.
4. Symbol for tellurium.
5. Sprite.
6. States.
7. Quite small.
8. Finish.
9. Antiquated.
10. Clownish.
11. River of North Carolina.
12. Minute groove.
13. Shy.
19. Simpletons.
22. Transgress.
25. Decorated, enamelled metalware.
28. As it stands (mus.).
29. Shape by cutting.
30. Hidden sharpshooter.
31. To go by.
32. Absorbed.
33. Bird.
34. Strong winds.
35. Anglo-Saxon coin.
38. Stories.
40. Existence.
41. To sow.
43. Pedal digit.
45. Short journey for another.
48. Cover with asphalt.
50. Weight of India.
53. Provisions.
55. Alder tree (Scot.).
56. Chasm.
57. San Francisco ballplayer.
59. Bodily structure.
61. Retained.
62. Cry of the Bacchanals.
64. Seaport of Algiers.
65. Sound quality.
66. Son of Seth.
68. Falsehood.
70. Yast age.
71. Suitable.
76. Hawaiian hawk.

Answer to Previous Puzzle:

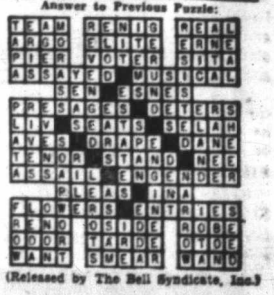

(Released by The Bell Syndicate, Inc.)

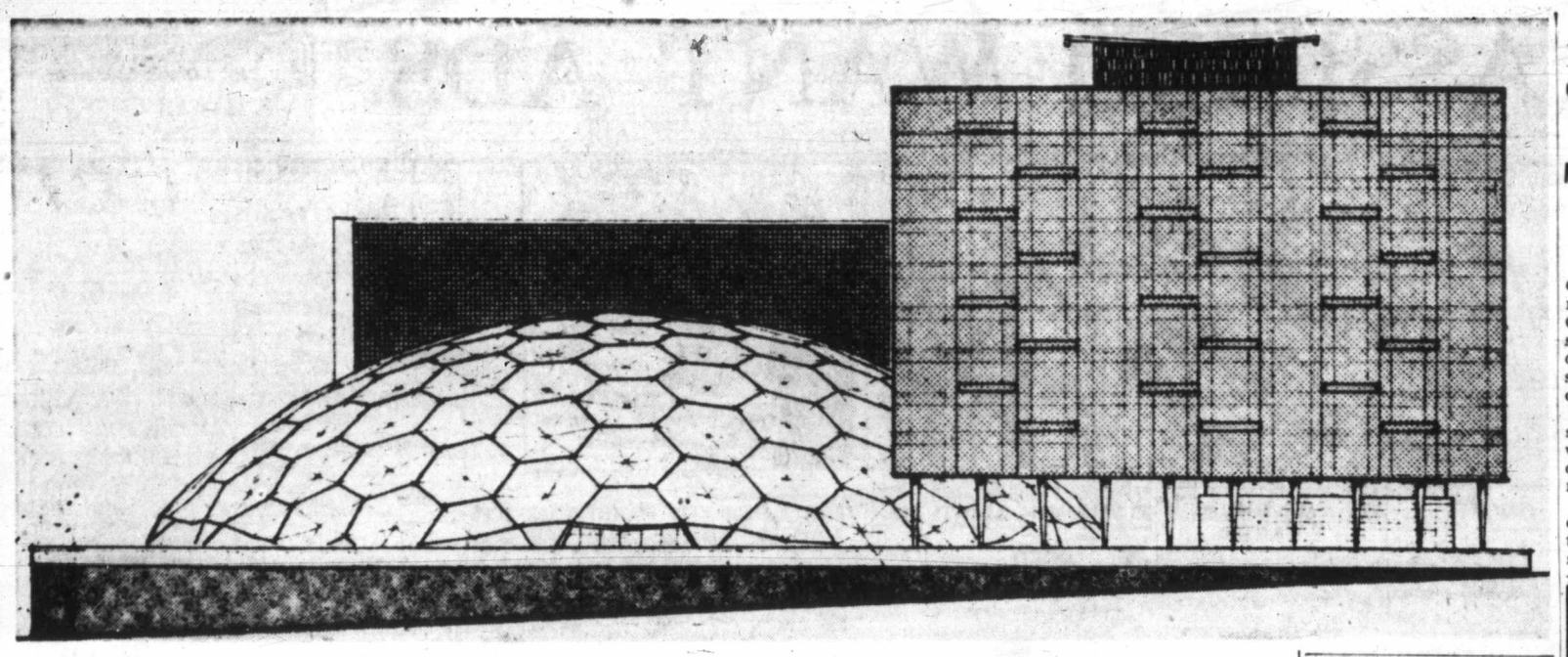

Daring Dome Design Highlight of Civic Centre Plan

Daring modern design for proposed city hall and auditorium on Cathedral Hill site is shown in this architect's sketch. Mayor Percy Scurrah believes development is entirely feasible if sufficient funds are forthcoming. Side above faces Beacon Hill Park and the Olympic Mountains. City hall is on stilts.

* * *

Civic Auditorium

Majority In Favor

Victoria residents were 10 to 4 in favor of building a $4,245,000 civic centre, in a quick poll taken by The Colonist late yesterday.

Most of those canvassed believed taxpayers could well withstand a $2 (½-mill) annual levy as suggested by Mayor Percy Scurrah for a dome-shaped auditorium and new civic administration building on Cathedral Hill.

Some of the opinions expressed:

Jack MacKenzie, 3068 Cedar Hill: "The price tag of well over $4,000,000 for the project is a lot. Victoria needs an auditorium for conventions. But I would have to be convinced we need a new city hall."

Conway Parrott, president of the Victoria Chamber of Commerce: "Victoria should have an auditorium and I like the idea of having it associated with the city hall. Outside municipalities should co-operate with Victoria.

D. J. Pennington, 1648 Gladstone: "We should have an auditorium. It's difficult to think of decent arguments against it. It would be quite ridiculous to stay as we are without them.

"If the cost to the average Victoria taxpayers is $2 annually then I think it is a very good $2 worth."

Mrs. Edward E. Thompson, 790 Middleton: "A cost of $2 extra to each taxpayer is not too much to complain about. I don't think an extra $2 a year is going to hurt anybody. I'm all for it."

'Holy Smokes, Not Again!'

Mrs. Phyllis Brown, 1045 Pendergast: "'Holy smokes, not again! That's too much; we have to pay a lot of taxes now."

Mrs. Dorothy Cliff, 441 Stannard: "Definitely not. We're paying $258 a year on our place, and I figure that's enough. They can put up their own arena, or whatever it is."

Wilfred L. Graham of 851 Short Street: "I don't think most people would miss the money. They'd spend it on cigarets or beer anyway."

Brenton Varcoe, 270 Moss Street: "I don't see many of those things that are held in one of them (auditoriums). If the tax increase was only $2 a year I wouldn't complain, but I'm afraid it won't stay at that."

D. R. Park, 224 Maddock, a resident of Greater Victoria for 47 years: "I think the new auditorium plan is a darn good idea. It will be good for our teen-agers and give them an opportunity to present plays and concerts. If taxes are raised a little, so what? It will be worth it."

'Certainly Need Auditorium'

H. C. F. Reston, 2474 Dryse, an ex-Oak Bay police chief: "We certainly need an auditorium, as long as it doesn't prove a financial headache like the Memorial Arena. There is no doubt it will be beneficial to all ages if the accommodation program is arranged right. We don't like to see our taxes raised, but if it means an auditorium it may be worth it."

Mrs. Marguerite Jickling, 2214 Lydia Street: "I'm all for culture and progress, but I think they should clean up more urgent matters first. Our street is a mess."

Mrs. Margaret Sellers, 830 Lawndale Street: "We could do with a new city hall. Cathedral Hill is a nice location for it. The $2 a year wouldn't be too much.

Mrs. Myrtle Vosper, 326 Ker Avenue: "They already raised taxes once last year. I would like to see an auditorium, but I don't see why it should always fall on the taxpayer."

Belmont's May Queen

Pretty Marjorie Renton, 14, of John Stubbs School, will be crowned Belmont Park May Queen at ceremonies May 9. She is the daughter of Mr. and Mrs. R. O. Renton of 138 Bruce, and she has three brothers and three sisters.—(Colonist photo)

Hotelmen Elect Custock

Joseph J. Custock of Vancouver, who started his hotel career as a bus boy in Toronto's King Edward Hotel, yesterday was elected president of the Hotel Association of Canada.

He is currently president of the B.C. Hotel Association and the first British Columbian named to the top post in the national hotel group.

Other officers named as the hotel association's national convention closed today were Roy A. Mackie, chairman of the board; J. Gordon McMichael, past-president; Pierre Bureau, Nick Kaneb, Jack McDonald, Jack Freestone, vice-presidents.

Boys Camp Out, Parents Frantic

Two young Victoria boys, missing for 25 hours after setting out on a "short hike" Friday, returned home last night, tired and hungry.

They said they had been "camping" — three miles from home.

While RCMP and all Greater Victoria police departments, alerted by a frantic mother, were on the lookout for 11 year-old Daniel Flewin and his eight-year-old brother, Ronald, both of 1427 Harrison, the boys were in the vicinity of the open-air theatre at Tillicum and Burnside, just three miles away.

OUT FOR WALK

Their mother, Mrs. Velma Flewin, called police shortly before noon yesterday to report that her sons had not returned home after setting out for a walk at 5 p.m. Friday.

The boys returned at 6.30 p.m. yesterday on their own.

During the 25 hours, the older boy said, they left home on a borrowed bicycle, after eating a snack, and headed toward Tillicum because "Ronnie wanted to see the horses."

BLANKETS, SPAGHETTI

They covered the distance taking turns riding the bicycle and walking, carrying for supplies two blankets, a tin of spaghetti, a can opener and half a dozen slices of bread.

"We saw the horses, and after it got dark we watched the show at the outdoor theatre," said Daniel, "and then we built a small fire and cuddled up together in our blankets."

PETTED HORSES

Saturday morning they played around the horses and petted them, then explored a nearby stream, finally returning to their campsite "to try to think what to do next."

"We started home about three o'clock, because we thought Mummy would start getting worried," Daniel said. They returned the bicycle to their friend and arrived home about 6.30.

'Have No Doubt Tories Can Win'

"I haven't any doubt the Conservatives can form the next government of British Columbia," Mrs. H. S. Harrison Smith of Kelowna, president of the Women's Progressive Conservative Association of B.C. said yesterday.

She and other women Conservatives from all over B.C. were in Victoria for the association's second quarterly meeting.

"Of the five northern ridings of B.C., four can be won by the Conservative party," she said.

"The people of B.C. are looking for an alternative. The CCF has a core of people which neither grows nor decreases. The Liberals are not ready to offer an alternative. We have the trained leadership, and we're ready to offer good government to B.C."

A series of television talks over the Kelowna station, featuring Conservative leader Deane Finlayson and other key Conservatives, drew heavily favorable response, Mrs. Smith said.

Near Thing at Duncan

In Line Three Days —Forgot Lot Number

DUNCAN—After sitting on the city hall steps for the last three days, Mr. and Mrs. James Cairns of Youbou almost got the wrong "dream" lot in the Centennial Heights subdivision.

The 158 lots on the western boundary of Duncan went on sale this morning and about 150 persons crowded into the city hall as Mr. Cairns filled out the first form.

FIVE? SIX?

But then he stopped writing. Was it block five, lot six they wanted or block six, lot five? Leslie Bates, Central Mortgage and Housing Corporation assistant manager brought a map and they got the right lot.

"It was well worth it," said the young office worker after he and his wife alternately sat on the steps for 74 hours.

FIRST OF KIND

He paid for his lot with a $2,000 cheque and became the first person in Canada to own property where CMHC designates what type of house should be built and where it should be on the lot.

When Mr. Cairns disclosed he was to get his plans yesterday and would have them in the CMHC offices at Victoria on Monday, city clerk Gordon Berry commented, "You're sure an eager beaver."

SLEPT INDOORS

The eager lot buyer was one of nine persons who slept in the city hall Friday night after Mr. Berry let them in "because of the cold."

Sixteen of the lots, ranging in price from $1,450 to $2,000, were sold in the first rush. Officials expected 20 might be sold by the time the office closed yesterday.

"We opened the office here today to accommodate the public and to help the sale of lots along," said Mr. Bates. Further sale of lots will be held in the CMHC offices at Victoria.

HEAR NOW WITH MAICO GLASSES

R. O. MUNSON

SEE HEAR

HEAR LIKE YOU NEVER HEARD BEFORE — WITH BOTH EARS

- No Cord
- No Button
- No Equipment on your body
- Hear with Clarity and No Clothes Noise
- 4 Transistor

Start Living! Investigate Today

R. O. MUNSON & CO.
640 FORT STREET
EV 3-2436

$0 DOWN

Regardless of your down payment, you can choose a beautiful lot in the Gordon Head area and have this beautiful home built soon by Vickery Construction Ltd. Monthly payments will depend on the amount of financing required.

Construction Costs $12,600
Lots from $1175 to $1950

BYRON PRICE
1314 QUADRA ST.
Contact Representative at EV 4-2458 anytime

Hello again:

Fur cat's sake, we almost forgot to tell you that our Ford parts and service departments here at National are the biggest and best on the Island and growing bigger all the time!

Now that we have our new, lively-as-a-kitten imported lines, added to our Fords, Edsels, Monarchs, we're the biggest dealership in Canada!

Yes, Sir, all us cats look first to National Motors (800 block Yates) for Ford parts and quick-as-a-cat service.

Does BLADDER WEAKNESS MAKE YOU FEEL OLD

TORONTO—Special: Thanks to new, scientific laboratory formulation, thousands of men and women now escape feeling old, tired, irritable and depressed from losing sleep and worrying about "Bladder Weakness"—too frequent, burning and itching urination, Bed Wetting, Getting Up Nights—or Strong Cloudy Urine, due to common Kidney or Bladder Irritations, which often result in secondary Backache, Headache, Rheumatic Pains and Nervousness. In such cases' *New Improved* CYSTEX usually gives quick, calming relief by combating irritating germs in acid urine; and by relaxing, analgesic pain relief. Over a billion CYSTEX tablets used—proves safety and success for young and old. Get Laboratory Tested and Certified CYSTEX at druggist today. See how much better you feel tomorrow.

Richard Howe SAYS—

My Company maintains a high regard for other folk's welfare.
Let me prove it by helping you reduce your Income Tax and increase your Retirement Income.
The recent revisions in the Income Tax Act make it possible to secure more Life Insurance protection and, at the same time, reduce your income tax.

Call My Office Today—Phone EV 3-4136
Our Modern Group Pension Plans Provide Carefree Retirement

The Dominion Life Assurance Company
Since 1889
HEAD OFFICE-WATERLOO, ONTARIO

R. N. E. HARRIS, C.L.U. Branch Manager
Vancouver Island Division 307 JONES BLDG., VICTORIA

CLASSIFIED WANT ADS

TELEPHONE EV 3-4111

FASTER RESULTS LOWER COSTS

AFTER-HOUR TELEPHONES
11.30 p.m to 8 a.m.
Circulation EV 3-0725
Sports EV 3-7000
Editorial EV 3-4509 or EV 3-8309

SUBSCRIPTION RATES
Wherever carrier service is maintained: $2.0. per month.
Single copy sales price: 10 cents daily, 14 cents Sunday.
By mail: Canada, Great Britain, Yukon Territory, one year, $18.00; six months $10.00; three months, $5.00, single month, $2.00. Australia, month, $2.50; U. S. A., month, $2.00. Foreign, $3.00 per month.
Authorized as second-class mail, Post Office Department, Ottawa.
Member of Audit Bureau of Circulations.

CLASSIFIED RATES
20c per line per day 57c per line per three days $1.06 per line per six days. $3.90 per line for one month (26 days). Above rates apply to consecutive insertions only. Sunday single insertions 22c per line. Contract rates on application. Minimum advertising two lines.

Birth Notices $1.25 per insertion.

Marriages, In Memoriam Notices, Cards of Thanks, not exceeding 12 lines, $1.75 per insertion. Each additional line 17c daily.

Deaths, Funeral Notices, not exceeding 12 lines, $1.75 first insertion and $1.25 subsequent insertions. Each additional line 17c daily.

In the event of an error occurring the liability of Victoria Press Ltd. shall not exceed the charge for the space actually occupied by the item in question.

TERMS OF PUBLICATION
The Victoria Press Ltd. shall not be liable for non-insertion of any advertisement beyond the amount paid for such advertisement.
All claims or errors in publication shall be made within 12 hours thereafter and if not made shall not be considered. No claim will be allowed for more than one incorrect insertion nor for errors not affecting the value of the advertisement.
All advertising copy will be subject to the approval of the Victoria Press Ltd. who reserve the right in its sole discretion to classify, reject or insert copy furnished.

Eastern Canada representative: W. H. Austin & Co., 18 Toronto Street, Toronto, Ont.

United States representative: Cresmer & Woodward, Canadian Division.

Replies to private box numbers may only be obtained from the downtown office of Victoria Press Ltd. at 1215 Broad Street.

1 BIRTHS

ASHWORTH—Born to Mr. and Mrs. W. G. Ashworth (Edna Bowen), 3120 Steele St., at St. Joseph's Hospital on April 3, 1959, twins, Walter Conrad, 7 lbs. 5 ozs.; Alena Belle, 6 lbs. 7 ozs.; for sisters Mary, Roberta, Brenda and Mildred.

TURNER—Mr. and Mrs. Charles H. Turner (nee Joyce Inman), of North Vancouver, B.C. (formerly Victoria), are happy to announce the birth of their daughter, Jennifer Jo Anne, (7 lbs 11 ozs.), at the Royal Jubilee Hospital on April 22, 1959. Sincere thanks to Dr. E. C. Prevost and Jubilee maternity staff.

2 ENGAGEMENTS

BENN-DESCOTEAU—Mr. and Mrs. P. A. Benn, Victoria, B.C., wish to announce the engagement of their only daughter, June Madge, to Mr. Robert M. Descoteau, son of Mr. Raphael Descoteau, Calgary, Alta. The marriage will take place on Saturday, May 16, 1959, at 7 p.m. at Centennial United Church, Victoria, B.C.

FERGUSON-KINGHORN— Mr. and Mrs. Alan Ferguson of 939 Sluggett Rd., Brentwood, wish to announce the engagement of their daughter, Dianna Jean, to Mr. Wayne Gordon Kinghorn, eldest son of Mr. and Mrs. J. Kinghorn, West Saanich Rd., Sidney, B.C. The wedding will take place at 8 p.m. on Friday, May 15, 1959, at Brentwood United Church, Dr. A. K. McMinn officiating.

3 MARRIAGES

FERGUSON-MEALING — Mr. and Mrs. F. C. Mealing announce the marriage of their daughter, Winnifred Joan, to Mr. Gordon Harold John Ferguson, eldest son of Mrs. Ferguson and the late Mr. H. E. Ferguson. The ceremony took place at the home of the bride's parents, 1070 Richmond Avenue. Mr. W. L. Hopkins officiated.

STARK-ROBERTS — Mr. and Mrs. Hugh M. Roberts, 422 Simcoe Street, Victoria, B.C., announce the marriage of their daughter, Mary Edith, to Mr. Stanley James Stark, son of Mr. and Mrs. William Stark, 150 McDonald Street, Chilliwack, B.C. The wedding took place on April 18, 1959, at St. Paul's Lutheran Church, Chilliwack, B.C.

5 DEATHS

GRAHAM—At his late residence, 495 Nelson Street, Esquimalt, B.C., on April 20, 1959, George Mason Graham, aged 63 years, beloved husband of Eleanor; born in Fort William, Ontario, and a resident of Victoria since 1952. Besides his wife he is survived by one daughter, Mrs. R. W. Bull of Calgary, Alta., one sister, Miss Vera Graham of Victoria, one brother, Richard of Port Arthur, Ont., and three grandchildren. Funeral services will be held on Tuesday, April 28th at 1.30 p.m. in the Thomson & Irving Funeral Chapel, Rev. Dr. A. K. McMinn officiating followed by interment in the Hatley Memorial Gardens. Please omit flowers.

JAMES—At Rest Haven Hospital on April 23, 1959, Mrs. Madeline James, aged 73 years. Born at Westholme, B.C., and a resident of McTavish Road, Sidney, B.C., for many years. Survived by her husband, Tommy, at home; two sons three daughters, 28 grandchildren and 24 great-grandchildren. Prayers will be offered at the Sands Funeral Chapel of Roses, Sidney, B.C., on Sunday, April 26, 1959, at 8 p.m. Rev. Father Mudge will celebrate Mass at Our Lady of Assumption Church, West Saanich Road, on Monday, April 27, 1959, at 10 a.m. Interment in Cole Bay Cemetery.

5 DEATHS

HUMBLE - BURKITT—On April 23, 1959, in Gloucestershire, England, Mrs. Vera E. Humble-Burkitt. Survived by two sisters, Mrs. G. E. Furlonger, in London, England, and Mrs. Roger Monteith, of Victoria, B.C.

MUMMERY—In Victoria, B.C., on April 23, 1959, Mr. Albert E. Mummery, aged 53 years, born in Brandon, Manitoba, and a resident of Victoria for the past eight years, late residence, 853 Queens Avenue. He leaves his wife, Edna; son Douglas, and daughters, Joanne and Donna, at home; his daughter, Mrs. Ben Buchanan (Erline), of Nanaimo, B.C.; his daughter-in-law, Lynne; eight grandchildren; four brothers and three sisters. Mr. Mummery was predeceased by his son, Darrell A. (Bud) Mummery on October 16, 1958. Funeral services will be held in Sands Mortuary Limited "Memorial Chapel of Chimes" on Monday, April 27, 1959, at 3 p.m., Rev. A. T. Higgins officiating. Interment in the Hatley Memorial Gardens.

McFADYEN—Suddenly on April 25, 1959, Wallace McFadyen, aged 25 years, of 1010 Queens Avenue; born in Saskatchewan, resident here for 4 years. He leaves his mother, Mrs. Della McFadyen, with whom he resided. Funeral arrangements will be announced later by McCall Bros. Funeral Directors Ltd.

WEBB—In Victoria, On Friday, April 24, 1959, John Duncan Webb of 497 Island Highway. He was born in Owen Sound, Ont., and was a resident of Lethbridge, Alta., before coming to B.C. 12 years ago. He leaves a daughter, Mrs. D. Porter of Victoria; a son Robert of Trail; six grandchildren and nine great-grandchildren. Funeral arrangements will be announced later by Chaplin's Funeral Chapel.

8 CARD OF THANKS

I wish to thank all friends and neighbors and the kind folk who gave so generously of their sympathy, kindness and assistance during the illness and loss of my dear sister, R. R. (Peggie) Thompson. I am most grateful.—George Duncan.

We wish to express our sincere thanks and appreciation to our many friends who were so kind to us during our recent bereavement, and also for the beautiful floral offerings.—Mary Carr and Robert Stevenson.

Mr. J. Cunningham and Mrs. I. Gordon would like to thank all the many friends and neighbors for their sympathy and help in our bereavement and especially to Canon Wickens for his words of comfort.
—J. Cunningham, Mrs. I. Gordon.

9 IN MEMORIAM

BROUGHTON—In loving memory of my beloved wife, Jean, who passed away April 26, 1958.
One long and lonely year has passed
Since my great sorrow fell;
The shock that I received that day
I still remember well:
My heart still aches with sadness
And secret tears still flow,
What it meant to lose you
No one will ever know.
When I am sad and lonely
And all things seem so wrong,
I seem to hear you whisper,
Have faith and carry on.
Each time I see your photo
You seem to smile and say,
Don't cry, I'm only sleeping,
We'll meet in heaven some day.
—Cherished memories.—Len.

FERRIE—In loving memory of our father, Joseph Ferrie, who passed away April 27, 1954.
Resting where no shadows fall.
Waiting to meet each one and all.
—Ever remembered by the family.

FISK—In loving memory of a dear husband and father, who passed away April 26, 1958.
We often think of days gone by
When we were all together;
A shadow o'er our lives has passed
Our loved one gone forever.
—Ever remembered by all the family.

RANDOLPH—In loving memory of mother, who passed away April 27, 1959.
One year has passed since that sad day
When one we loved was called away;
God took her home, it was His will,
But in our hearts she liveth still.
—Always remembered by her son, Fred, and daughter-in-law, Sarah.

10 FUNERAL DIRECTORS

Three Funeral Chapels dedicated to Thoughtful and Understanding Service:

SANDS
MORTUARY LIMITED
"Memorial Chapel of Chimes," Quadra Street at North Park Street, Victoria, B.C. EV 3-7511

SANDS
FUNERAL CHAPEL OF ROSES
Fourth Street at Sidney Avenue, Sidney, B.C. GR 5-2932

SANDS
FUNERAL CHAPEL OF HEATHER
Colwood Corners, Colwood, B.C.
GR 8-3821

Thomson & Irving
FUNERAL CHAPEL
Est. 1911 Formerly of Winnipeg
Dignified, Courteous Service at Moderate Cost.
PRE NEED AT NEED
SHIPMENTS
1625 Quadra St. Phone EV 4-2612

McCALL BROS.
"The Floral Funeral Chapel"
A background of dependability to exactly the service you would choose.
1400 VANCOUVER STREET
EV 5-4465 - 66

CHAPLIN'S FUNERAL CHAPEL
Kindness, Courtesy Service
980 Quadra Street EV 4-5512

HAYWARD'S
B.C. FUNERAL CO. LTD.
ESTABLISHED 1867
734 BROUGHTON ST. EV 3-3614

11 MONUMENTAL

MORTIMER'S
MONUMENTAL WORKS
ESTABLISHED 1877
"The Finest in Craftsmanship"
633 David St. EV 3-6421

STEWART MONUMENTAL WORKS Ltd. Monuments since 1896. 1403 May Street. EV 4-3452.

VICTORIA MONUMENT LIMITED
"Memorials of Distinction"
3091 DOUGLAS ST. EV 2-8834

INDEX TO WANT AD HEADINGS

Classification	No	Classification	No	Classification	No
Acreage for Sale and Wanted	156	Flats and Apts Wanted	130	Personals	39
Announcements	14	Fuel	60	Professional Services	37
Auto Repairs and Service	108	Funerals	6	Personal Loans	140
Births	1	Funeral Directors	10	Pets	99
Boats and Marine	80	Furniture	62	Property Wanted	152
Business Personals	40	Garden Supplies	74	Property for Sale	154
Business Opps	145	Halls, Stores and Offices to Rent	137	Room and Board	120
Business Services	36	Hotels	116	Rooms to Rent	121
Card of Thanks	8	Housekeeping Rooms to Rent	123	Rooms Wanted	122
Cars for Sale	100	Housekeeping Rooms Wanted	126	Situations Wanted Male	29
Cars and Trucks Wanted	101	Houses to Rent Furnished	132	Situations Wanted Female	30
Coming Events	15	Houses Wanted to Rent	134	Vacation Guide and Summer Resorts	118
Country Homes and Properties	151	Houses for Sale	150	Salesmen and Agents	23
Cottages and Campsites	117	In Memoriam	9	Swaps	84
Dancing	43	Listings Cancelled	148	Teachers Wanted	27
Deaths	5	Listings Wanted	149	Timber	83
Education	42	Lost and Found	20	Trucks and Trailers	101
Engagements	2	Marriages	3	Wanted Male Help	21
Exchange Real Estate	147	Miscellaneous to Rent	139	Wanted Female Help	28
Farms for Sale and Wanted	158	Miscellaneous for Sale	82	Wanted to Borrow	142
Flats and Apts to Rent Furnished	128	Miscellaneous Wanted	83	Wanted to Buy Houses	153
Flats, Apts. Rent Unfurnished	129	Monumental Works	11	Wanted to Rent Miscellaneous	136
Florists	12	Mortgage Loans	141		

MARY WORTH

12 FLORISTS

The Posy Shop
"IF IT'S DONE WITH FLOWERS
WE DO IT"
623 Fort St EV 5-2475

BROWN'S THE FLORIST
FLOWERS FOR EVERY OCCASION
618 VIEW STREET
EV 4-6612, EV 4-9511
Night EV 4-3521

13 CEMETERIES AND BURIAL PARKS

Royal Oak Burial Park
MUNICIPALLY OPERATED
Future need plots on credit.
Up to 90% refund if not required.
Call GR 9-3213 for further information.

14 ANNOUNCEMENTS

THE SHAWNIGAN BEACH
SHAWNIGAN LAKE
OPEN MAY 9th. Rates to end of June from $13.00 a day for two, incl. all meals. Afternoon tea, use of rowboats, tennis court, mashie golf course. Less 10% weekly. Luncheon and dinner served daily in lakeview dining room. Write for free colored booklet, to Denis Mason Hurley.

LOOK FIRST TO National Motors
For Cars—Trucks Sales
800 BLOCK Yates EV 4-8174

DON'T BE SHY!
We want to help you overcome your deafness. Come in soon and get to know us and please feel free to try our wonderful BELTONE hearing aids. Humphrey Golby, our hearing counsellor, will take a special interest in your case.
Northern Audio Company
222 Scollard Building EV 5-8103.

COACH LINES MYSTERY TRIPS are back! See different beauty spots each Sunday. Stop for tea. It's fun. Leave Coach Lines Depot, 814 Wharf St., 1.30 p.m. return at 5. Adults, $1.65; children 85c. EV 5-4411.

WALLY GRAY ANNOUNCES CASH on the spot for your used furniture and household items. No deductions for commission or cartage. Clear money to you. Phone EV 2-1631

BANQUETS, RECEPTIONS
Private Parties
JAMES BAY HOTEL
Phone EV 4-7151

BETTER A CHILD'S NOSE IN A book than poked into mischief.
THE HAUNTED BOOKSHOP
845 Fort Street EV 2-1427

RETURN VISIT OF SHIVARAM, Indian temple dancer. Oak Bay Junior High School, May 28, $1.50. EV 3-0028.

ELNA ANNOUNCES NEW SEWING classes to start soon. EV 3-6313.

15 COMING EVENTS

BINGO
IN UNCROWDED COMFORT AT ST. PATRICK'S HALL
TRENT ST
(Off Fort, near Foul Bay, opposite Safeway)
8 P.M. WED., APRIL 29
Cards $1—Extra Cards 50c
2 Jackpots—Extra Games
1 JACKPOT IS AT 57 CALLS TO ADD EXCITEMENT TO YOUR EVENING
(Willows bus to end of Trent, walk one block down Trent.)

MOOSE BINGO
Enjoy Yourself and Help Others
ALL PROCEEDS MOOSE CHARITIES
MON., APRIL 27, 8 P.M.
AT MOOSE HALL
512-514 FORT ST.
ADMISSION $1. EXTRA CARDS 50c
TWO JACKPOTS

OPTIMIST BINGO
THURS APRIL 30TH, 8 P.M.
SEE OUR AD ON TODAY'S THEATRE PAGE.

KINSMEN GIANT BINGO
MEMORIAL ARENA
MONDAY APRIL 27TH
$11,000 IN PRIZES
Tickets on Sale NOW at Eaton's Music Centre.
Play all 14 games for $2.00

SOUVENIR PHOTOS
Invite You to Be Photographed
THREE-WEEK SPECIAL!
You, your children or friend in casual wear, or costume. Carefully posed. Modern lighting techniques. Attractive, finished, mounted.
One — 5 x 7 — $1.50
AT OUR NEW LOCATION
727 Fisgard. Opposite Bay parking
Appointments — EV 3-8112

COACH LINES MYSTERY TRIPS are back! See different beauty spots each Sunday. Stop for tea. It's fun. Leave Coach Lines Depot, 814 Wharf St., 1.30 p.m. return at 5. Adults, $1.65; children 85c. EV 5-4411.

NOTICE OF MEETING
The annual meeting of taxpayers of Langford Fire Protection District will be held evening of Monday, April 27 in Langford Fire Hall. Meeting will commence at 8 p.m. R. B. H. Sewell, Secretary.

ROYAL SOCIETY OF ST. GEORGE monthly meeting Tuesday, April 28, at 8 p.m., at Orange Hall, 725 Courtney Street. All welcome. Talk on "Kent" by Mr. F. P. Boucher.

CATS' PROTECTION LEAGUE tea, bazaar, Sat. May 2. Canadian Legion Hall, 1616 Blanshard, 2 p.m. 35 cents.

RUMMAGE SALE SPONSORED by Esquimalt C.C.F., Wednesday, April 29, 10 a.m. 721 Courtney St.

HUMANIST FELLOWSHIP
No meeting Sunday, April 26.

20 LOST and FOUND

LOST—ELGIN WATCH, INSIDE OR outside Medical Arts Building, on April 24. EV4-2291.

LOST — IN MARIGOLD AREA, young blond cocker, partially paralyzed in hind quarters. EV 2-3075.

21 MALE HELP WANTED

BARTENDER, PART-TIME. APPLY Princess Mary Restaurant in person, mornings.

21 MALE HELP WANTED

BRANCH MANAGER TRAINEES

A national consumer finance organization has a limited number of openings for men who can qualify for our branch manager training program. Applicants must be 21 to 28 and high school graduates. Straight salary plus car allowance and many other employee benefits for those men selected. This is a splendid opportunity for advancement in the credit field.

APPLY
VICTORIA PRESS, BOX 217
All replies strictly confidential.

9 STUDENTS

9 students are required to complete our summer training quota in the Young Soldiers' Training Plan. You live at home the greater part of the time and report for training daily, returning to civil life and school at the end of your summer holidays AND you earn about $250. Age limits—between 16 and 19. Parent's written consent required. For further information, apply to the Orderly Room, 40th Technical Squadron, R.C.E.M.E. (Militia), Bay Street Armouries, on Tuesday or Thursday evenings between 8 and 10 o'clock and ask about the Young Soldiers Training Plan. No obligation, of course.

SERVICE REPRESENTATIVE
International office equipment company has an opening for assistant service representative in the Victoria area.
Applicant must have neat appearance, desire to meet the public and some mechanical ability. Successful applicant will be given thorough service training. Age 22 to 25 preferred.
This is an excellent opportunity for a young man with ability, better than average benefits, including pension plan, free life insurance, health and accident and air travel insurance. Please apply in own handwriting, giving full information as to education and experience to Victoria Press, Box 1043.

IF YOU ARE SINGLE AND 17 TO 29 YEARS INCLUSIVE WITH GRADE 8 EDUCATION OR BETTER YOU CAN BE TRAINED TO BE A
ELECTRONIC TECHNICIAN
For complete details call at the
RCAF RECRUITING UNIT
865 YATES STREET
Mon to Fri., 9 a.m. to 4.30 p.m.

STUDENTS
You can earn $50 during your summer holidays if you are between the ages of 16 and 19 and can meet our other requirements, but don't delay, as our quota is almost full. For further information, apply in person to the Orderly Room, 40th Technical Squadron R.C.E.M.E. (Militia), Bay Street Armouries on Tuesday or Thursday evenings between 8 and 10 o'clock and ask about the YOUNG SOLDIER TRAINING PLAN.

GREENHOUSEMAN 1, $2,910-$3,360 per annum, for the Federal Dept. of Agriculture, Research Branch, BEAVERLODGE, Alberta. Details obtainable from the Civil Service Commission, National Employment Service and the Post Office. Applications should be filed with the Civil Service Commission, 767 Federal Public Bldg, EDMONTON, Alberta, NOT LATER THAN MAY 9, 1959.

SERVICE SUPERVISOR
Supervise and inspect installation of coin-operated laundry stores. Must be mechanically inclined. Knowledge of automatic washers, dryers and water heaters helpful. Some travel involved. Send resume to Victoria Press, Box 234.

CLEAN, CONSCIENTIOUS MAN for retail dairy farm by June 1 or sooner. $210 per month, rising to $260. If married wife to cook for 2 men for extra wages. Steady employment. Victoria Press, Box 1065.

SUPERVISOR FOR TABULATING department or one with tabulating experience who can qualify for supervisory position. Permanency assured, with good staff benefits. Please state full particulars in confidence to Victoria Press, Box 1045.

WANTED — UNION TAILOR FOR city's largest men's store. Ideal working conditions, 5-day week, top scale, permanent position. Write or contact Brooks Clothiers, W. 530 Main, Spokane, Wash.

NIGHT CLERK FOR MIDNIGHT shift in first-class downtown hotel, for 2 or 3 months. Elevator and switchboard experience preferred. Victoria Press, Box 1038.

BOOKKEEPER - CLERK, PREFERably some knowledge marine work. Bachelor apartment available. For interview, Victoria Press, Box 1034.

NEAT, CLEAN, ASSISTANT JANITOR. Prefer single man to live in. Good permanent position. References. Victoria Press Box 1013.

EXPERIENCED WAITER FOR Friday and Saturday nights. Burgerhouse, Fort at Blanshard. Apply after 8 p.m. Monday.

PART-TIME GARDENER, 2 DAYS a week. EV 4-4918.

GOOD CARPENTER WANTED. Phone GR 9-6869.

2 PAINTERS WANTED. EV 3-5906.

22 SALESMEN, AGENTS

OPENINGS FOR EXPERIENCED real estate salesmen. Excellent 70-30 contract. M.S.S. Replies confidential. M. Lavender
RITHET CONSOLIDATED LTD.

22 SALESMEN, AGENTS

$250
PER MONTH
GUARANTEED
To qualified salesmen. Your future assured by our plan. You receive a guarantee of $250 per mo plus MSA and group insurance. You have a further advantage of selling a complete line of leading American and British cars, plus finest used cars in the city. We only want top producers. CAR SELLING EXPERIENCE IS A MUST. Car supplied. All particulars first letter to Victoria Press Box 1046.

INTERESTING OPPORTUNITY
Two of the requirements for this business opportunity are age 28 to 45 and an interest in selling. However, many other assets are needed as evidenced by the wide variety of backgrounds found with our present organization throughout Canada—office workers, bankers, salesmen, etc. Your present qualifications may be acceptable. Send a full reply to Victoria Press Box 232. Before joining our staff you will be interviewed, tested, and given initial training. We offer to the chosen man a career with prestige, good earnings, welfare plan and job satisfaction. All replies held in confidence.

AUTOMOBILE SALES
The man we require must be of neat appearance, well spoken, aggressive and have proven sales ability.
Excellent working conditions and above average earnings readily attained. Monthly guarantee $200 plus additional company benefits. Call EV 3-0012 for appointment.

SALESMAN WANTED FOR WELL-known office equipment. Good opportunity for right person. Victoria Press, Box 224.

MAKE REAL ESTATE YOUR career: Dalby & Co. need salesmen. Highest commissions. Contact Stan Kennedy, 1010 Blanshard.

25 MALE or FEMALE HELP WANTED

WANTED — TELEPHONE SOLICITOR for evening work, 6 p.m. to 9 p.m. Experienced preferred. Guaranteed salary. EV 5-7611, Monday between 1 p.m.-2 p.m.

ACTIVE PERSON FOR ESTABlished food route calling on houses. Must have car or station wagon. Age no barrier. Steady salary. Victoria Press, Box 1054.

26 FEMALE HELP WANTED

EXPERIENCED CLERK-CASHIER required immediately for general office of large local retail firm. Young lady should be neat in all respects with experience and aptitude in meeting the public. Good working conditions with group MSA and insurance benefits available. Apply in writing stating age, marital status, and briefly outline your qualifications and job history to Victoria Press, Box 225.

WE ARE SEEKING A YOUNG lady of neat appearance, good character and willing to learn, for a permanent position in our advertising department. Advancement opportunities, good starting salary, staff benefits including pension plan. Please apply in own handwriting, giving age, marital status, education and experiences to Victoria Press, Box 1023.

WELL-EXPERIENCED AND QUALIfied person to assume full responsibility for the secretarial duties of a small volunteer casework agency. Starting salary $190 per month with employee benefits. Only written letters of application (starting age and phone number) with references considered. Victoria Press, Box 1058.

HOUSE MOTHER, 23-45, FOR treatment centre for emotionally-disturbed children. House parent training program offers learning opportunity for prospective student in social work, psychology, or related field. Phone Mr. Shore, GR 9-5611.

WOMAN TO TAKE OVER HOUSE for minimum of 1 month. Must be familiar with child care. One 3-year-old child. Live in preferred. Good wages. Immediate employment. Ph Bus. EV 3-7171; res. eves. GR 9-5252.

SINGLE NEEDLE POWER MACHINE operators required by local manufacturing firm. Previous factory experience essential. Apply in person. Hall & Co. Ltd., 506 Bastion St. EV 4-1424.

WANTED — HOUSEKEEPER FOR small home on rural bus line, beautifully located. Three adults, one an invalid. Age preferred, 40 to 60 years. Position open after May 21. GR 5-2537, evenings.

MIDDLE-AGED WOMAN WANTED to look after 2 small children in my home. No housework involved. Shellbourne and Feltham area. GR 7-3693.

RELIABLE GIRL TO HELP LOOK after 2 school-age children for working parents. Live in or out. Remuneration, room and board accordingly. EV 2-5835.

WOMAN WANTED TO LOOK after 2 small children, Harriet and Burnside area, my home preferred. EV 4-3400. Mother with 1 or 2 children welcome.

CONSCIENTIOUS SALESLADY for gift shop. Full or part time. Please reply fully giving qualifications, marital status, age, salary desired. Victoria Press, Box 1068.

EXPERIENCED HOMEMAKER, fond of children, for woman doctor's home. Salary according to ability. Extra help employed. Live in or out. EV 4-6302.

START NOW! AVON COSMETICS offers opportunity to earn $2 and more per hour as an Avon representative. Call at once for interview. EV 4-7345.

WANTED IMMEDIATELY — EXperienced stenographer for Financial House. Five-day week. Company benefits. Apply Victoria Press Box 177.

EXPERIENCED HAIRDRESSER wanted, part or full time, good wages, no commission. Victoria Press, Box 1024.

BOOKKEEPER FOR RETAIL store, permanent. M.S.A. Give full particulars, experience, etc. Victoria Press, Box 1044.

CAPABLE PERSON AS HOUSEkeeper to elderly couple, small bungalow, near sea and transportation, live in. $60. EV 4-2519.

WANTED—MIDDLE-AGED HOUSEkeeper for three weeks, starting May 20. Sleep in. One adult. Quadra district, Lake Hill bus. EV 4-2637.

EXPERIENCED CAKE DECORator required for full or part-time employment. Apply Brodie's Bakery, 2653 Douglas.

BABY-SITTER, FOUR CHILDREN. Short hours; vicinity Oak Bay Theatre. EV 5-9867.

FOR JUNE 1ST, PRACTICAL nurse and nurses' aide, full or part time. St. Mary's Priory, Langford.

WANTED — A HOUSEKEEPER for elderly gentleman living in the country. Victoria Press, Box 1042.

EXPERIENCED WAITRESS, NIGHT work, 4-12. Call 12-2, Northgate Cafe. EV 4-9877.

HOUSEKEEPER TO LIVE IN, 4 children. References. EV 4-8228.

EXPERIENCED WAITRESS, Vogue Cafe, 1409 Douglas. EV 5-9218.

26 FEMALE HELP WANTED

B.C. Power Commission requires
Senior Stenographer
For responsible secretarial duties.
Excellent working conditions and employee benefits.
Salary range: $227-$285. Minimum of three years' experience required.
Interested applicants please contact the Personnel Officer, B.C. Power Commission, P.O. Box 500, Victoria, B.C.

EXPERIENCED WAITRESS REquired. Apply Paul's Drive-In, 1900 Douglas St.

29 SITUATIONS WANTED MALE

WANTED: JOBS FOR NEEDY MEN
SALVATION ARMY
PHONE EV 4-3396

CARPENTER AND CEMENT finisher, at present unemployed, seeking small contract for house framing, foundations, sidewalks, carports. Free estimates. No obligation. EV 3-9126.

ROTOVATING DONE
A tractor can do your job quickly more efficiently and reasonably
RUBBISH JUNK
hauled away from your basement or yard. EV 2-9395 any time.

3RD YEAR UNIVERSITY STUdent would like summer employment. Plenty of references and sales experience. Desperate! Phone EV 4-1073.

HAVE YOUR TREES EXPERTLY and safely topped, removed, pruned and sprayed. Capital City Tree Service. EV 3-6452, EV 3-1805
LAWNS POWER-MOWED

YOUNG MAN WITH 4½ YRS EXperience requires job as a plumber's helper. Good references. EV 2-6010.

ISLAND JUNK. BEER BOTTLES, tools bought. Rubbish taken cheap. Light del. EV 3-0343, night, day.

NO PRESSURE? CHANGE YOUR water line now for copper pipe. $2 hour. EV 5-8329.

23 YEARS ACCIDENT FREE. Truck driver requires work. Phone EV 5-5334.

PAINTER AND DECORATOR, skilled workman. A clean job every time. EV 3-5906 or GR 8-3245.

STRONG 17-YEAR-OLD BOY wants steady farm or warehouse work. EV 4-0824.

WE DO ALL JOBS—GARDENING, painting, cleaning. Reasonable. Ph. EV 5-2342.

PLUMBING JOBS, $2 HOUR. (Soil line). EV 5-6329.

RUBBISH HAULED. BASEMENTS cleaned. EV 4-8718, after 5 p.m.

TRUCKING, ROTOTILLING, lawnmowing. EV 5-6270.

CLANCY'S ROTOVATING WORK guaranteed. EV 5-5134 anytime.

MIDDLE-AGED MAN WOULD LIKE part-time gardening. EV 2-3261.

TREES FELLED, TOPPED, PRUNing. Day EV 2-4117. Eves. EV 5-6347

WOULD LIKE JOB, HAVE MY own portable welder. GR 8-3706.

GARDENS ROTOTILLED, GRASS cut. EV 2-6879.

CARE OF SMALL GARDEN. Ph. EV 5-4386.

NEW LAWNS AND GARDENING. Reasonable rates. GR 9-4001.

CHAIN SAW, TREES, BRANCHES, wood cut. Any job O.K. GR 9-1600.

CARPENTER AND CABINETmaker seeks employment. EV 4-4937.

PART-TIME WORK, GARDENING, painting, repairs, etc. EV 3-4931.

STRONG BOY WISHES GARDENing work. Oak Bay vicinity. EV 5-1911.

EXPERIENCED PAINTER, INterior, exterior. Low rates. EV 2-3206

30 SITUATIONS WANTED FEMALE

ALL TYPES OF FLOORS EXpertly cleaned, waxed and polished by machine. Homes our specialty. Gregg's. Established 1920. EV 4-5023.

HOUSEKEEPER-COMPANION FOR lady or gentleman living alone. Capable cook and manager. Congenial surroundings essential. Victoria Press, Box 1060.

CARE FOR BABY OR SMALL child, my home, Naden area. Ph. EV 5-8995.

LOVING CARE TO PRE-SCHOOL children in my home. Gorge district. EV 5-7190.

RELIABLE HOUSE CLEANING service. Specializing in walls, floors and ceilings. Phone GR 8-2235.

DAY CARE OR BOARD, SMALL child. Phone EV 2-6811.

TWO RELIABLE BABY-SITTERS. EV 3-0159 and EV 3-1689. Adults.

WILL MIND CHILDREN IN MY home, Esquimalt area. EV 2-5031.

CARE FOR BABY, SMALL CHILD, my home. EV 2-6656.

31 SITUATIONS WANTED—MALE OR FEMALE

COUPLE, MAN GOOD GARDENER, will give part-time services for reduced rent. Good references. Or caretaking. EV 2-6459.

36 BUSINESS SERVICES

ASPHALT
O.K. PAVING
FREE ESTIMATES
CONVENIENT TERMS
760 TOPAZ DAY OR NIGHT
EV 5-1812

ASPHALT PAVING
Rub City Paving and Construction Ltd. 369 Bay Street. EV 5-7911, any time.

BRICKLAYERS
ALL TYPES OF MASONRY WORK. H. A. (Sandy) Ormiston. EV 4-6777.

BULLDOZERS
BULLDOZING AND CLEARING, road grading and backfilling. The right machine for every job.
JOHN D. KISSINGER, JR.
EV 3-8425 Days EV 2-3947 Nights

EXCAVATING, CLEARING, LOADing, trucking, back filling. Free estimates. EV 4-9624, anytime.

SOUTHWELL & HENSON. FREE estimates. EV 5-1132, GR 9-4234.

CARPENTERS
HOUSE FINISHING, CABINET work our speciality. Free estimates. Reasonable rates. Workmanship guaranteed 1 yr. Morey, EV 2-4546. McFetridge, GR 7-3302.

CARPENTER REPAIRS, ALTERAtions, gutters, stairs, tile and cement. H. Pistell. EV 2-8602.

36 BUSINESS SERVICES

BUILD, REPAIR ANYTHING. ALterations, finishing, cabinet work. Foundations levelled, jacked up, repaired. Hour or contract. EV 2-4644.

HOME REPAIRS, CABINETS, finishing steps, gutters and fencing. M. Anwyll. EV 3-7926.

CARPETS AND LINOLEUM
HOURIGAN'S CARPET & LINO. Supplied and installed. Estimates free. 713 Pandora. EV 3-5541.

V.I. FLOOR CENTRE, LTD. FREE estimates. EV 4-7314.

CEMENT
TAIT & BIRKETT, GUARANTEED cement work, patios, steps, walks, basements, driveways, foundations, carports. Estimates. EV 3-5312, GR 9-2885.

P. & D. CEMENT CONTRACTORS. Walks, steps, patios, basements, mastic floors. Work guaranteed. Estimates. EV 4-9793, EV 4-4089.

FARMER CONSTRUCTION, LTD. GUARANTEED CONCRETE WORK, ROCK BLASTING, SEWERS AND DRAINS, ETC. PHONE EV 4-0511.

H. A. VANDERBYL, CEMENT AND terrazzo tile contractor. Phone GR 9-4241.

CHIMNEY REPAIRS
IS YOUR CHIMNEY A FIRE HAZARD?
If So, Now Is the Time to Have It Repaired
All Types of Masonry Work
Free Estimates — Terms.
H. A. (Sandy) Ormiston
"We Take Advantage of No One."
Phone EV 4-6777.

CONTRACTORS
G. H. BUNYAN TILE
Free estimates—20 yrs. experience
Ceramic Tile (only)
Sinks, bathrooms, floors, showers, store-fronts, patios — anything in tile. EV 2-2208.

Farmer Construction
Repair Department, EV 4-0511
Prompt Service

G. H. WHEATON LTD.
Repairs, Alterations EV 2-2159

SAVE $$ ON REPAIRS, ALTERAtions, additions of any kind. Let me show you how with low overhead, modern tools, hard work and know how. John Kezere, GR 9-3256.

HOME REPAIRS AND MASONRY WORK OF ANY NATURE. RAINALDI CONSTRUCTION. EV 5-5214.

ESTIMATES ON STUCCO AND painting. J. de Blois, contractor. GR 9-4071, eves.

ACME DECORATORS. SMALL REpairs, stucco, plastering. EV 3-8773.

KASAPI CONSTRUCTION CO. Best home. Most reasonable guarantee. EV 5-5614.

HOME REPAIRS, GUTTERS CEment work. Terms. Eves., EV 4-3830.

DRESSMAKING
MARY MUNN'S DRESSMAKING, 401B Burnside E. EV4-2514, EV5-8243

DRAPES MADE, RELINED, ALterations. Phone EV 2-9710.

DRAPERIES, BEDSPREADS, CURtains expertly made. EV 5-5197.

ELECTRICAL CONTRACTORS
SPECIALIZING TROUBLE CALLS. Fast, efficient and reasonable. 24-hour service. C. Gilmore. EV 4-6629.

FLOORING AND FLOOR SANDING
M. & M. FLOOR CO LTD FLOOR laying, sanding, finishing. Free estimates. EV 4-0403 GR 9-2053

V.I. FLOOR CENTRE LTD. FREE estimates. EV 4-7314.

WESTERN FLOOR CO. EV 3-8915. Complete floor service. S. Kinsey.

FLOOR POLISHING
ALL TYPES OF FLOORS EXpertly cleaned, waxed and polished by machines. Homes our specialty. Gregg's, established 1920. EV 4-5023.

BAIRDRESSERS
HOUSTON'S BEAUTY SALON
All types of hair shaping, razor or shears. The four unit cut keeps the hair in good shape the professional way. Setting and styling.

TV TALK

Odds and ends—The National Safety Council of the United States announced recently that the Canadian Broadcasting Company has been voted the council's Public Interest Award for 1959 for both radio and TV networks.

The award is made in recognition of outstanding leadership in all fields of safety.

* * *

4-27
"That's the funniest he's been all season."

Some of the repeats CBS-TV's Playhouse 90 has scheduled for this summer include "Days of Wine and Roses," "The Time of Your Life," "The Old Man," "Velvet Alley," and "Word From a Sealed Off Box."

* * *

Annette Funicello won't be back as a regular on the Danny Thomas show next season. Walt Disney, who has Annette under contract, has decided to yank her back.

* * *

The CBC has sold two educational TV series to major foreign networks. The Australian Broadcasting Commission has ordered the 26 programs of The Living Sea series, and the National Educational TV network, Ann Arbor, Mich., has ordered the 12 programs of the Live and Learn (physics) series.

Sunday's Highlights

12.30 p.m.—John Hopkins. Lost Paradise examines the theory North America was discovered many times before 1492—**5.**

3.00—Twentieth Century. A history of Germany from 1919 to 1933—**2.**

5.00—Omnibus. A cast from the famous Abbey Theatre in Dublin stars in a recently released movie-comedy, "Professor Tim"—**4.**

6.00—Behind the News looks at the upcoming summit conference—**7.**

8.00—Ed Sullivan. Ed's guests include popular singer Johnny Mathis, comedian Jan Clayton and opera singer Jan Pearce—**2, 7 and 12.**

9.00—"Meet Me In St. Louise." Jane Powell and Tab Hunter are the stars in this two-hour musical comedy—**2, 7 and 12**; Dinah Shore, Roy Rogers and wife Dale Eavans take over the program for an hour of western music with guest vocalists such as the Kingston Trio and the Everly Brothers—**4.**

Sunday's Sports

11.00 a.m.—Baseball. Los Angeles Dodgers and the St. Louis Cardinals—**4.**

11.25—Baseball. Milwaukee Braves and the Cincinnati Redlegs—**7 and 12.**

3.00—Golf. Final round in the Tournament of Champions from Las Vegas—**4.**

Sunday's Movies

3.00—Dance, Fools, Dance (1930 romantic drama), Joan Crawford—**12.**

4.00—Moon Over Her Shoulder (1941 comedy), Dan Dailey—**4**; Give Me Your Heart (1936 drama), Kay Francis—**11.**

★ **4.30**—Two Sisters from Boston (1946 musical comedy), June Allyson, Kathryn Grayson and Jimmy Durante—**5.**

5.00—Betrayal From The East (1945 espionage drama), Lee Tracy—**13.**

5.30—Deep Waters (1948 drama), Dana Andrews—**11.**

7.00—Spellbound (1945 amnesia drama), Ingrid Bergman—**6.**

10.00—Double Feature — Hurry Charlie, Hurry (1941 comedy drama), Leon Errol; Experiment Alcatraz (1950 prison drama), John Howard—**13.**

★ **11.15**—Sitting Pretty (1948 family comedy), Clifton Webb, Robert Young and Maureen O'Hara—**6**; The Magnificent Dope (1942 country-boy comedy), Henry Fonda—**12.**

11.20—Uncle Harry (1945 comedy-drama), George Sanders—**2.**

11.30—The Undying Monster (1942 horror drama), John Howard—**4**; Public Enemy's Wife (1936 crime drama), Pat O'Brien—**11.**

11.35—Cairo (1942 espionage drama), Jeanette MacDonald—**5.**

Monday's Highlights

8.00 a.m.—Today with Dave Garroway comes from Paris—**4.**

7.30 p.m.—Shirley Temple hosts "The Land of Green Ginger"—**4.**

8.30—Father Knows Best. Bud and The Debutante—**7.**

9.00—Voice of Firestone. Excerpts from Georges Bizet's opera "Carmen" are performed by baritone Robert Merrill, mezzo-soprano Rosalind Elias and tenos Nicolai Gedda—**5.**

10.00—Desilu Playhouse. Part 2 of the Al Capone drama, "The Untouchables." Stars Robert Stack, Keenan Wynn and Barbara Nichols—**2 and 7.**

11.35—Professional golf with Sam Snead and Julius Boros—**2.**

Monday's Movies

10.30 a.m.—Eyes in the Night (1942 spy drama), Donna Reed—**5.**

11.30—Personal Affair (1953 English drama), Gene Tierney—**12.**

1.00 p.m.—It All Came True (1940 drama), Humphrey Bogart—**2**; Whispering Ghosts (1942 mystery-comedy), Milton Berle—**6.**

2.00—Bengal Tiger (1936 circus drama), Barton MacLane—**11.**

3.00—The Magnificent Dope (1942 comedy), Henry Fonda—**12.**

3.40—The Right to Live (1935 drama), George Brent—**11.**

4.00—The Woman in Question (1951 English mystery), Dirk Bogarde—**4.**

5.00—Murder at The Vanities (1933 mystery drama), Carl Brisson—**7.**

9.30—The Racket (1951 crime drama), Robert Mitchum—**13.**

10.00—He Ran All The Way (1951 suspense drama), John Garfield—**6.**

10.45—Act of Murder (unknown age mystery), Frederic March—**12.**

★ **11.15**—Dawn Patrol (1938 air drama), David Niven, Basil Rathbone and Errol Flynn—**11.**

11.30—Romance on the High Seas (1948 musical comedy), Doris Day—**7**; Ace of Aces (1933 war drama), Richard Dix—**13.**

11.45—Married Bachelor (1941 comedy), Robert Young—**5.**

2.00 a.m. (Tuesday)—Gun Smugglers (1949 western), Tim Holt—**13.**

★ Recommended.

KERRY DRAKE

Television for Sunday

Programs subject to last-minute changes by stations concerned.

Time	CBUT Channel 2	KOMO-TV Channel 4	KING-TV Channel 5	CHEK-TV Channel 6	KIRO-TV Channel 7	KTNT-TV Channel 11	KVOS-TV Channel 12	KTVW Channel 13	Time
8.00 8.30									8.00 8.30
9.00 9.30 10.00 10.30		Farm: Adventure Wisdom Frontiers	Industry (9.15) Religious T'Hall Comm. Workshop Comm. Workshop		Homestead, U.S.A. Farm Forum Religious T'Hall		Look Up (10.15) Look Up: Lamp		9.00 9.30 10.00 10.30
11.00 11.30 12.00 12.30	Goodlife Theatre	Baseball Baseball Baseball Baseball	Comm. Workshop Deans Desk Challenge of Books John Hopkins	Cartoons; Word Good Life Theatre	Dr. N. V. Peale Baseball Baseball Baseball		Lamp; Baseball Baseball Baseball Baseball		11.00 11.30 12.00 12.30
1.00 1.30 2.00 2.30	Ray Forrest Country Calendar Junior Magazine Junior Magazine	Baseball Profs Abroad The Christophers Quest & Conquest	College News Telecourse To Your Health This Is the Life	Ray Forest Country Calendar Magazine Magazine	Baseball Baseball Baseball Movie	The Christophers Faith for Today Christ. Sc. Box II Cartoons	Baseball Baseball Baseball World of Ideas		1.00 1.30 2.00 2.30
3.00 3.30 4.00 4.30	Quality of the Act Quality of the Act 20th Century Lassie	Golf Golf Movie Movie	Irritating Angel Movie Movie Movie	Quality of the Act Quality of the Act Live and Learn Lassie	Movie Movie Ramar Follow That Man	Cartoons Rosemary Clooney Movie Movie	Movie Movie Movie Great Challenge	Zero Three Musketeers Oral Roberts	3.00 3.30 4.00 4.30
5.00 5.30 6.00 6.30	News Magazine Frontiers Bob Cummings Father Knows Best	Omnibus Omnibus Tactic Tugboat Annie	Hiram Holliday Frontier Paul Winchell Lone Ranger	News News Bob Cummings Father Knows Best	College Bowl Amateur Hour Behind News 20th Century	Movie (ends) Movie Movie Movie	Great Challenge Amateur Hour Camera Three Last Word	Movie Movie Movie Movie; Country	5.00 5.30 6.00 6.30
7.00 7.30 8.00 8.30	December Bride Show Time Ed Sullivan Ed Sullivan	You Asked For It Steve Allen Steve Allen Kell's Blues	Sky King Maverick Maverick Lawman	Movie Movie Movie Movie	Lassie — Bachelor Father Ed Sullivan Ed Sullivan	Crusade in Pacific Panic Union Pacific Byline	Medic Bachelor Father Ed Sullivan Ed Sullivan	Voice of Calvary Scarlet Pimpernel Smoot; Airforce Douglas Fairbanks	7.00 7.30 8.00 8.30
9.00 9.30 10.00 10.30	Meet Me in St. Louis Meet Me in St. Louis	Chevy Show Chevy Show Loretta Young Air Force	Colt .45 The Regulators Burns & Allen Meet MacGraw	Film Film Film Film	Meet Me In St. Louis Meet Me In St. Louis	Damon Runyon Ida Lupino Man Behind Badge Man Called X	Meet Me In St. Louis Meet Me In St. Louis	Conrad Nagel Molly Movie Movie	9.00 9.30 10.00 10.30
11.00 11.30 12.00 12.30	News, Movie Movie Movie Movie	Parole Movie News	Mickey Spillane Movie Movie News	News Movie	News; Racket News	Winchell File Movie Movie, News	News; Movie Movie Movie Movie	Movie (ends) Movie Movie Movie	11.00 11.30 12.00 12.30

Television for Monday

Programs subject to last-minute changes by stations concerned.

Time	CBUT Channel 2	KOMO-TV Channel 4	KING-TV Channel 5	CHEK-TV Channel 6	KIRO-TV Channel 7	KTNT-TV Channel 11	KVOS-TV Channel 12	KTVW Channel 13	Time
8.00 8.30 9.00 9.30		Today, News Today Dough-Re-Mi Treasure Hunt	Cartoons Wunda Wunda TeleScope		Kaleidoscope On the Go Arthur Godfrey		Sunrise Semester Cartoons Sunrise Semester Arthur Godfrey		8.00 8.30 9.00 9.30
10.00 10.30 11.00 11.30		Price Is Right Concentration Tic Tac Dough It Could Be You	TeleScope Movie Movie Movie		I Love Lucy Top Dollar Love of Life Two Serials		I Love Lucy In School Viewing Love of Life Movie		10.00 10.30 11.00 11.30
12.00 12.30 1.00 1.30	Movie Movie	Queen for a Day Haggis Baggis Young Dr. Malone From These Roots	G. Hamilton IV Play Your Hunch Music Bingo King's Queen	Movie Movie	Variety Theatre Cartoons J. P. Patches As World Turns	Romper Room Romper Room Cartoons Cartoons	Movie Movie All-Star Theatre Beulah		12.00 12.30 1.00 1.30
2.00 2.30 3.00 3.30	Movie Movie, Nursery Dear Phoebe Open House	Truth, Conseq'ces County Fair News, Cookbook Our Miss Brooks	Day In Court Gale Storm Beat the Clock Who Do You Trust	Movie, Variety Variety, Nursery Dear Phoebe Open House	Jimmy Dean House Party Big Payoff Verdict Is Yours	Movie Movie Top Plays Movie	Jimmy Dean House Party Movie Movie	Florian Zabach Liberace	2.00 2.30 3.00 3.30
4.00 4.30 5.00 5.30	P.M. Party Howdy Doody Children's Shows Mickey Mouse	Movie Movie Movie Capt. Puget	Bandstand Bandstand Bandstand King's Clubhouse	P.M. Party Howdy Doody Children's Shows CHEK Magazine	Two Serials Edge of Night Movie Movie	Movie Movie Movie, Bill Brakeman Bill	Movie Movie Popeye, Western Western	Truble with Father Willy Rod & Basil, Rngr Rod & Basil, Ploka	4.00 4.30 5.00 5.30
6.00 6.30 7.00 7.30	Frisco Beat Scan; News 7 O'clock Show Affairs, Boating	Capt. Puget Topper News Shirley Temple	King's Clubhouse Mickey Mouse Superman News	CHEK Magazine News, Sports Sheriff of Cochise News Panel	Movie J. P. Patches News Name That Tune	Bill, Popeye Popeye White Hunter Life of Riley	Western, News You Are There Topper Name That Tune	Sheena Movie Movie Cartoons	6.00 6.30 7.00 7.30
8.00 8.30 9.00 9.30	Millionaire Hit Parade Danny Thomas Cannonball	Shirley Temple Wells Fargo Peter Gunn Goodyear Theatre	Restless Gun Bold Journey Voice of Firestone Buckskin	Millionaire Hit Parade Danny Thomas Cannon Ball	The Texan Father Knows Best Danny Thomas Ann Sothern	I Married Joan African Patrol Frisco Beat State Trooper	Wrestling To Tell the Truth Danny Thomas Ann Southern	Dial City Douglas Fairbanks Errol Flynn Movie	8.00 8.30 9.00 9.30
10.00 10.30 11.00 11.30	Desilu Playhouse Desilu Playhouse News, Sports All-Star Golf	Arthur Murray N.Y. Confidential Deadline Jack Paar	Target Flight What's the Story News, Movie	Movie Movie Movie; News Movie	Desilu Playhouse Desilu Playhouse Movie Movie	Wrestling Wrestling News, Movie Movie	Colonel Flack News, Movie Movie Movie	Movie Movie (ends) Movie Movie	10.00 10.30 11.00 11.30
12.00 12.30	All-Star Golf	Jack Paar News	Movie News		News	Movie, News	Movie News	Conrad Nagel Reader's Digest	12.00 12.30

Radio for Sunday

Programs subject to last-minute changes by stations concerned.

Time	CJVI — 900	CKDA—1220	CBU — 690	CKNW—980	CKWX—1130	KIRO—710	KOMO—1000	Time
8.00 8.30 9.00 9.30	News, Wake Up News, Wake Up News, Sun. Showtime Sunday Showtime	News; DA's Choice DA's Choice News; DA's Choice DA's Choice	Bert Nelson Bert Nelson BBC, Local News Harmony Harbor	News, Devotions Devotions, S. Kaye News, Guy Lombardo Sunday Requests	Gene Kern Gene Kern Triumphant Hour Gene Kern	News; Biggs Church of the Air Light and Life Revival Time	Monitor Books; Science Monitor Dr. D. G. Barnhouse	8.00 8.30 9.00 9.30
10.00 10.30 11.00 11.30	News, Concert Concert News, Hymns Favorite Hymns	News; DA's Choice DA's Choice News, Church Service Church Service	Weather, Features In His Service Chamber Music Religious Period	News, Sun. Requests Concert Time News, Memories Just for Fun	Gene Kern Gene Kern News, Church Church Service	Voice of Calvary Salt Lake Tabernacle Dr. Einstein Our Town; Smith	Relig. Programs Voice of Prophecy Monitor Eternal Light	10.00 10.30 11.00 11.30
12.00 12.30 1.00 1.30	News, Music News, Music News, Bouquet Encore	News; Bonnie Scotlnd Great Hits Revue News, DA's Choice DA's Choice	Music Music News, Points West Critically Speaking	News, Sports Melody Melody Time News; Scandinavia Remember The Hits	Gene Kern Gene Kern Gene Kern Gene Kern	What People Think N-W Weekend News, N-W Weekend N-W Weekend	Monitor Books; Science Monitor Monitor	12.00 12.30 1.00 1.30
2.00 2.30 3.00 3.30	Sunday Drivers Sunday Drivers Percy Faith Presents Percy Faith Presents	News, DA's Choice DA's Choice News, DA's Choice DA's Choice	Music Diary Music Diary Talent Show CBC News, Weather	News, Hit Parade Hit Parade News, Perry Como 98 Club	Gene Kern PCL Baseball PCL Baseball PCL Baseball	N-W Weekend N-W Weekend N.Y. Philharmonic N.Y. Philharmonic	Monitor Monitor Dreir; Considine Meet the Press	2.00 2.30 3.00 3.30
4.00 4.30 5.00 5.30	News, Businessman Businessman's Hour News, DJ For a Day Help Wanted	News, DA's Choice DA's Choice News, Western Hits Western Hits	Winnipeg Concert Winnipeg Concert Serenade Capitol Report	News, Ystdy, Today Yesterday and Today News, Ystdy, Today Yesterday and Today	PCL Baseball PCL Baseball PCL Baseball PCL Baseball	N.Y. Philharmonic N.Y. Philharmonic N-W Weekend N-W Weekend	Monitor Monitor Monitor Monitor	4.00 4.30 5.00 5.30
6.00 6.30 7.00 7.30	News Stanley Black Home Towners Sunday Summary Church Service	News; DA's Survey DA's Survey News; DA's Survey DA's Survey	Concert Hall Postmark U.K. News, Speaker CBC Stage	News, Ystdy, Today Yesterday and Today News, Ystdy, Today Yesterday and Today	News, Nick Sands Nick Sands Show News, Nick Sands Church Service	Johnny Dollar Suspense Have Gun Gunsmoke	Monitor Monitor Monitor Monitor	6.00 6.30 7.00 7.30
8.00 8.30 9.00 9.30	Church Service News, Waltzes Salvation Army Hockey	News; Pit. Hill; Surv. DA's Survey News; Music Memories In Music	CBC Stage CBC Symphony CBC Symphony CBC Symphony	News, Ystdy, Today Yesterday and Today News, Ystdy, Today Choir Festival	Church Service Family Theatre Nick Sands Nick Sands	News; Miller Mitch Miller World Tonight; Smith Face the Nation	PCL Baseball PCL Baseball PCL Baseball PCL Baseball	8.00 8.30 9.00 9.30
10.00 10.30 11.00 11.30	News, Enterprise Billy Graham News, Journey Melody Journey	News, DA's Survey Survey, Sports News, DA's Survey DA's Survey	News, Talk Sunday Chorale Midnite Concert Midnite Concert	News, Ecoutez Nous Sunday Music News, Pastor's Study Pastor's Study	News, Close of Day Nick Sands Show News, Sport, Sands Nick Sands Show	N-W Weekend N-W Weekend; Foorum News; Lifeline Revival Time	PCL Baseball PCL Baseball News; Features Catholic Hour	10.00 10.30 11.00 11.30

Radio for Monday

Programs subject to last-minute changes by stations concerned.

Time	CJVI—900	CKDA — 1220	CBU — 690	CKNW — 980	CKWX—1130	KIRO—710	KOMO — 1000	Time
8.00 8.30 9.00 9.30	News, Breakfast News, Breakfast News, Quiz Shows Party Line	News, Top O' Morn Top O' Reporter News, Time Out News, Who Am I?	News, John Sharpe News John Sharpe BBC News, Archers Morning Concert	News, Bob's Inn Devotions, Roving Mike News, Fiesta News, Fiesta	News, Jim Robson News, Jim Robson News, McLean Norris McLean	Jim French; News Jim French Show News, French News, French	Daybreak! Daybreak! Daybreak! Daybreak!	8.00 8.30 9.00 9.30
10.00 10.30 11.00 11.30	News Six-For-One Adventures in Music Adventures in Music Adventures in Music	News, Time Out Time Out News, Time Out Time Out	Visit, Happy Gang Happy Gang, Woman Kindergarten, Record Off The Record	News, Fiesta News, Fiesta News, Fiesta News, Roundup	News, McLean Norris McLean News, McLean Norris McLean	Jim French Judith Lane, Babbitt Happiness, Burton Malone, Ma Perkins	Daybreak! Katherine Wise My True Story My True Story	10.00 10.30 11.00 11.30
12.00 12.30 1.00 1.30	News, Your Music News Your Music News, Victoria This Is Victoria	News Weather, Surv'y News Sports, Survey News DA's Survey DA's Survey	Record, News Farm and Marine Varsity of the Air Afternoon Concert	News; Webster News, Roundup News, Roundup News, Roundup	News, George Cal George News, George Cal George	Streets, Couple Helen Trent, Buttram News, Solly Galen Drake	Radio Theatre Radio Theatre News Farms Carousel	12.00 12.30 1.00 1.30
2.00 2.30 3.00 3.30	Headlines—Victoria This Is Victoria News—Victoria This Is Victoria	News, Time Out Time Out News, Time Out Time Out	School Broadcast News Matinee Matinee Song Shop	News, Fiesta News, Fiesta News, Fiesta News, Fiesta	News, George Cal George News, Waddell Jim Waddell	Arthur Godfrey Arthur Godfrey Houseparty Matinee 710	Network Time Network Time Network Time Network Time	2.00 2.30 3.00 3.30
4.00 4.30 5.00 5.30	Headlines—Victoria Rolling Home News Rolling Home News, Rolling Home	News, Time Out DA's Survey News, DA's Survey DA's Survey	Agostini's Music Tempo Tempo Tempo	News, Roadshow News, Roadshow News, Roadshow News, Roadshow	News, Waddell Bob McGavin News, McGavin News, McGavin	Matinee 710 Matinee 710 Matinee 710 Matinee 710	News, Matinee Dial 1000 Dial 1000 Dial 1000	4.00 4.30 5.00 5.30
6.00 6.30 7.00 7.30	News, Batey Square Dance CBC News Roundup Stage 9	News Sports, Survey News Sinclair, Surv'y News, Great Hits Vic Press Conference	Tempo Tempo [illegible] News Little Symphonies	News, Webster, Sports News, All-Time Hits News, All-Time Hits News, All-Time Hits	News, Sports Bob McGavin News, McGavin Bob McGavin	Murrow, News Sports, News [illegible] Goss, Melody Masters	Dial 1000 News, 1000 News, Sports Big Sound	6.00 6.30 7.00 7.30
8.00 8.30 9.00 9.30	News; Curtain Time Assignment News; On Stage On Stage	News, Politics, Hits Great Hits Revue News, Memories Memories In Music	Vancouver Theatre Summer Fallow Man to Man Man to Man	News; Sandman News; Sandman News, Sandman Sandman, Webster	News, World Tonight PCL Baseball PCL Baseball PCL Baseball	Amos 'n' Andy Collero & Clark World Tonight, Stereo Stereo Sound	PCL Baseball PCL Baseball PCL Baseball PCL Baseball	8.00 8.30 9.00 9.30
10.00 10.30 11.00 11.30	News; Sports Flight Dinner News, Memory Lane Memory Lane	News DA's Survey DA's Survey News DA's Survey DA's Survey	News; B.C. Affairs Distinguished Artists Pattern of Music Pattern of Music	News, Cecil Solly Sandman's Serenade News, Sandman Sandman Serenade	News, Close of Day Jim Waddell News; Waddell Jim Waddell	KIRO Showcase KIRO Showcase News, Lifeline The Sweet Sound	PCL Baseball PCL Baseball News, Features Cavalcade	10.00 10.30 11.00 11.30

60 FUEL

UP ISLAND DRYLAND FIR WOOD SALE FOR TWO WEEKS ONLY

No. 1 Douglas fir thick bark slabs mixed with inside blocks
2½ CORDS $12.00

SPECIAL BONE DRY FIR WOOD SALE HAND PICKED
1 Cord $8.00
2 Cords $14.00
Days, EV 2-3834; eves. EV 2-1973
Island Fuel Supply Co.

DRY 100% FIR PLANER ENDS
2x4, 2x6, 2x8 etc., 12" lengths. Handpicked, no rubbish. 1 Cord $8 1½ Cords $11
SOOKE FUEL EV 2-2211

DRYLAND HAND PICKED GUARANTEED 100% FIR BLKS AND SLABS
1 CD. $6.50 — 2½ CDS. $12
SOOKE LAKE FUEL
EV 2-1086

SAWDUST AND KINDLING
Coarse fir dry sawdust, $4 per unit blown. Dry fir kindling, 2½ cords $5. Sooke Lake Lumber. EV 5-5935.

BONE DRY; PLYWD KINDLING 2½ Cds. $7; cedar blocks, 2 Cds. $10. EV 3-8885.

60 FUEL

100% FIR MILLWOOD
One Week Only
MEDIUM SIZE 12-IN. LENGTHS GOOD FOR ALL-ROUND USE
2½ CORDS ONLY $8.00
WHOLESALE FUEL EV 5-7611

100% FIR SAWDUST
Coarse double-screened, cut from dryland logs.
2 UNITS, BLOWER, $8
O.K. FUEL EV 4-2452

OAK FIREPLACE AND BUSH wood for sale. For information phone EV 5-4070.

LOOKING FOR LIVING QUARTERS? CHECK THE CLASSIFIED SECTION FOR THE LATEST AND BEST OFFERS.

61 BUILDING SUPPLIES

ISLAND BUILDING SUPPLY COMPANY

SOMETHING NEW!

For your scaffolding problems see the new JACKSON JACKS with all the necessary fixtures.
Stilts—Goldblatt tools—Muller plaster and mortar mixers.
Pittsburgh white outdoor paint. $4.95 gal. Special.
Complete stock of stucco chips of every color.
Metal access doors from 12 x 12 to 24 x 36.
Fireplace dampers of the latest design from $4.40.
Stepping stones—65c and up.
Come in and browse—see our complete line of builders' supplies.

Open Saturday Till 1 p.m.

ISLAND BUILDING SUPPLY COMPANY
575 GORGE ROAD EAST
Phone EV 2-5178
Opp. B.C. Electric Bus Depot

USED LUMBER FOR SALE, plumbing, doors and windows, used brick. EV 5-3160.

ALL SIZES LUMBER, SHIPLAP, etc., $40 1000. Also doors, windows, plumbing, electrical. EV 4-1432.

NAVYJACK CEMENT GRAVEL $2.75 yd. del.: road, $2. EV 4-1432

LOTS OF GOOD USED BUILDING material. EV 3-6047 evenings.

61 BUILDING SUPPLIES

DRYSDALES BUILDERS' SUPPLIES LTD
1720 Cook Street

Mahogany Door Stain Grade Doors
2' 0"x6' 6" 2' 2"x6' 6"
2' 4"x6' 6" 2' 6"x6' 6"
No seconds. No egg-rate centres.
ONE LOW PRICE $5.75

NEW SHIPMENT
Beautiful Golden Ash
4x8¼ $6.95
4x8⅝ $17.95
For prompt, reliable service Phone EV 4-4411 or EV 5-5821

BUILDING SUPPLIES
MARINE PLYWOOD
INSULATION
BAPCO PAINTS
ECONOMY LUMBER
1"x6" and 8" T and G COMMON
2"x4" 2"x6"
2"x8" 2"x10"
PRICED AT $30 PER M
CLEAR YELLOW CEDAR
HARDWOODS

R. A. GREEN LUMBER CO. LTD.
DOUGLAS ST. EV 5-9774
and EV 5-9775

61 BUILDING SUPPLIES

BUILDERS SASH & DOOR LTD.
150 GARBALLY ROAD EV 2-3171

JUST ARRIVED
ARBORITE
DISCONTINUED COLORS, DAMAGED SHEETS AND OFF SIZES 55c sq. ft. or $17.60 4x8 sheet. Some 30x60 sheets only $6.85. LIMITED TIME ONLY 50 SHEETS ONLY
FOR ALL YOUR CABINETS, MILLWORK, SPECIALTY DOORS, SASH AND BUILDING NEEDS SEE BUILDERS SASH AND DOOR LTD.
EV 2-3171.

PLYWOOD CUTTINGS
LUMBER - PLYWOOD BUILDING SUPPLIES

SPECIAL
MONDAY ONLY
FIR PLYWOOD
5/16"x48"x96" D grade, unsanded $2.15
FIRST PAYMENT MAY 30
Not 1c down, up to 36 months to pay for purchase. $30 to $3,000 on home improvements. Five plans.
ASSOCIATED LUMBER & BUILDING SUPPLIES LTD. EV 4-2112
Warehouse, 642 Queens Avenue
Lumber Yards, 210 Esquimalt Road

61 BUILDING SUPPLIES

"M-W"

FOR YOUR CONVENIENCE! . . . WE ARE NOW OPEN FROM 8 A.M. TO 6 P.M. MONDAY TO FRIDAY AND 8 A.M. TO 12 NOON SATURDAY AS USUAL

We have noticed many of you folks rushing down to our salesroom at 5 o'clock each afternoon to pick up your materials. So—we have decided to stay open one hour longer each afternoon—for your convenience. Drop in on your way home from work.

SPECIAL EXTERIOR PAINT
A quality exterior paint for your home, fences, garages, etc. A good buy at $4.25 a gallon—in white only.

STUCCO WIRE
Per Roll $9.95
450 Square Ft.
36" Wide
20 gauge

SPECIAL TO CLEAR
125 sheets 4'x8'x¼" blonde rotary-cut Philippine mahogany plywood. Grade AA/BB. $4.60 per sheet.

V-GROOVE MAHOGANY PLYWOOD SPECIAL, 4x8x3-16—truly an exceptional buy.
$3.99 per sheet.

YARD CLEARANCE LUMBER SPECIAL
Loads and part loads of export over-runs, priced to sell to make room for new stock. Bargain buys in boards, siding, sheathing and joist materials for as low as $18 per load.

The Moore-Whittington LUMBER CO. LTD.
Turn West at the Roundabout Two Blocks Down Hillside
2614 BRIDGE ST. EV 3-7106

DO IT NOW!
Home Improvement Loans Available
See Your Dealer Or Your Bank

"FOREST" CEDAR SIDING
Beauty!
Long Life
ECONOMY
See Your Local Dealer Today!
FOR NEW CONSTRUCTION OR RENOVATING "FOREST"

Siding is ideal for renovating the exteriors of older homes. It can be applied over existing finish. Low in cost and inexpensive to apply. It is being used extensively for this purpose.

Now is the time to order "Forest" and "Ranchpanel" western red cedar, while all widths, dressings and grades are in good supply.

MANUFACTURED BY
BRITISH COLUMBIA FOREST PRODUCTS LTD.
(Victoria Sawmills Division)
Phone EV 5-2331
371 GORGE ROAD E.

FENCING FOR LESS
50' COMPLETE $15.50
KAYAK KITS
COMPLETE
$12.50
Combination Screen Doors $14.00
12'x20' Garage complete $146.50
Saanich Lumber Yards
Open ALL DAY SATURDAY
3041 Douglas Street EV 5-2486 EV 2-2249

61 BUILDING SUPPLIES

STEWART & HUDSON
COMPLETE HOME BUILDERS' SUPPLIES

SAVE ON NAILS
For that new construction job. Just unloaded another large shipment of high quality English Steel Nails. Acclaimed the best on the market—easy to drive—non-bending—packed in strong, square fibreboard containers for easy handling.
2¼", per 100 lbs. $11.95
3½", per 100 lbs. $11.95
Other sizes available too.

STUCCO WIRE BARGAIN
Keymesh Self-Furring Stucco Wire—the finest made—approved for N.H.A. work—roll 3 ft. wide, 450 sq. ft., Price, per roll, only, $14.50
Low-cost import stucco wire—high quality German-made 20 gauge—rolls 3 ft. wide, 450 sq. ft. Economy price, per roll only $9.95

BETTER LUMBER BUYS
At Stewart & Hudson you will find the most assorted and complete stock of building lumber available—prompt delivery to all country points—order now before prices advance. 1,000-ft. lots
2x4, Dressed Economy $32.00
1x6, Economy T.&G. 32.00
1x6, Premium Shiplap 40.00
1x8, Premium Shiplap 45.00
1x8, Cedar Boards Utility 55.00
1x8, Mill Run Cedar S/L 70.00
1x8, Mill Run Hemlock S/L 70.00
2x4, Dressed Hemlock 73.00
2x6 and 2x8, Utility Joists 70.00

BUILDING A NEW HOME?
Then you are welcome to open a charge account for ease in ordering—convenient and fast order by telephone for all materials.

BUILD A WOOD FENCE
For protection and privacy in the garden—adds to appearance of your property—Stewart & Hudson fences come pre-cut ready to assemble—it's fun fence-building for any member of the family.
Economy Square-Cut Picket Fence, foot 33c
Quality Square-Cut Picket Fence, foot 38c
Basket Weave Fence, 3 ft. high, foot 33c
Basket Weave Fence, 4 ft. high, foot 42c
Solid Board Fence, 3' 8" high, foot 58c
All fences include sufficient nails. Ask for large illustrated Fence Folder. Shows all designs and prices. Mailed Free.
Do it easy—rent a post hole auger—quick and easy for digging post holes. Per day only 50c

PAINT SPECIALS
Pacific Brand—standard quality interior or exterior—gloss and flat—white only but can be tinted.
Per gallon $3.95
Per quart $1.09
Pacific Shingle Stain, in red, brown, green. Per gallon $2.75

PLYWOOD CUTTINGS
A large assortment of new sizes at a fraction of full sheet prices—also many small sized sheets—bring us your sizes for money-saving bargains.
Here's a chance to save on wall panelling for summer cottage, basement or attic. Large 4'x8' sheets of Sylvacord Decorative Plywood, No. 2 Grade, but useful for many jobs. Price only, per sheet $3.95
A big bargain on No. 2 Grade Cedar Wall Shakes. These shakes are factory grooved and can be painted or stained on exterior walls of homes, summer cottages, etc. When used with undercourse they make the warmest exterior finish available. One bundle covers 50 sq. ft. Only, bundle $2.25

BUILDERS HARDWARE
Visit our store for big value in locksets, butt hinges, cabinet hardware, plastic wall tile, counter topping, lino tiles, etc.
Budget terms on building materials.

STEWART & HUDSON LTD.
405 Gorge Rd., EV 2-2171. EV 2-2618
OPEN ALL DAY SATURDAY
LOTS OF FREE PARKING

SHAWNIGAN LUMBER YARDS LTD.
2000 Government St.
"Quality at the Right Price"

A Place in the Sun
. . . Everyone wants one—and you can enjoy YOUR summer cottage THIS YEAR with five years in which to pay. Simply phone, call, or write in for our COTTAGE PLAN. Do it now—don't wait!

Fix the Screens
Outsmart those pesky flies BEFORE they stage their annual invasion. Last year's prices while stock lasts:
Green painted wire:
24", per lineal foot 18c
26", per lineal foot 19c
28", per lineal foot 20c
30", per lineal foot 21c
32", per lineal foot 22c
36", per lineal foot 24c
Galvanized wire, 30", per lin. ft. 22c
Fiberglas (weatherproof). All widths, per square foot 19c

Screen Doors
Combination screen and storm doors $14.20
Regular stock size screen doors 7.95
Panel bottom stock size screen doors 9.75

Screen Windows
Any size, per square foot ...... .44

Working On Your Boat?
We carry a good stock of marine finishes in the dependable BAPCO line—also the associated items such as caulking compounds, paint removers, sandpaper, hand scrapers, etc. For rental we have vibrator sanders for flat surfaces and disc-type spinners for curved surfaces.

Rental Equipment
Floor sanders.
Floor edgers.
Lino rollers.
Floor tile cutters.
Floor polishers.
Small sanders.
Caulking guns.
Bostich guns.
Post-hole augers.

Free and easy parking at
SHAWNIGAN LUMBER
2000 Government St.
EV 2-7261

LOGS & LUMBER CUT & CUSTOM DRESSED
4 sides or 3 edges, shiplap, tongue and groove. Also trimmed on one end and sorted to lengths. Will buy good fir or cedar logs, timber or timberlands. We also buy rough or dressed lumber.
LUMBER, PLYWOOD BUILDING SUPPLIES
ATOM LUMBER CO.
210 ESQUIMALT RD.
EV 3-2249 Eves., EV 3-4574

62 FURNITURE

4'6" Mahogany bed, as new $24.00
4-Piece walnut bedroom suite $59.50
Pink enamel vanity, triple mirrors $17.50
3 Only, maple finished chairs, each $4.50
Drop-leaf mahogany extension table $39.50
Studio lounge with back and arms $35.00
2-Piece grey frieze davenport bed set $49.50
Walnut step table $11.95
4'x7' Beige Indian rug $20.00
2-Piece pillow arm chesterfield suite $35.00
6 Remnants (new), inlaid lino, 6'x14' each $13.50
Hoover upright vacuum $25.00
HOME FURNITURE
825 Fort St. EV 2-5138

$70.00 FOR YOUR OLD WASHER on a WESTINGHOUSE Super De Luxe
PAY ONLY $149.50 TERMS
VOGUE FURNITURE
Yates at Quadra EV 5-4242

HOLLAND BROS & CO
New and Used Furniture
824 Fort St. Phone EV 3-0913
SPECIALS
Walnut record cabinet $18.50
5-Piece red chrome suite $49.50
Small Leonard refrigerator with push-button defrost $159.50
Gainaday washer with pump $49.50
2-Piece converto suite $59.50

CALL US
For Best Prices Cash or Consign
MAYNARD & SONS AUCTIONEERS
EV 4-5631 or Nights EV 5-5859

WE BUY — WE SELL
WE APPRAISE
KILSHAW'S AUCTIONEERS
1115 Fort St EV 4-6441
Cash advanced on consignment

FURNITURE SPECIALS!
Round coffee table with under-shelf, natural finish $12.50
4'6" Spring-filled mattress $14.50
Cogswell chair (new) $32.50
Standard Furniture Bargain Basement
Downstairs in Scollard Bldg View St. EV 2-5111

IT'S HUMBER'S FOR LIVING FURNITURE

BEST PRICES
LUNDS AUCTIONEERS
AND APPRAISERS
WE BUY AND SELL
926 FORT — EV 5-5423

2-piece converto, good $57.00
Walnut china cabinet $24.95
5-piece walnut dinette suite $24.95
Yellow chrome set $30.00
PANDORA FURNITURE
1050 Pandora, near Cook. EV 3-6319

YOUR MATTRESS OR BOX spring can be rebuilt into a sanitary comfortable sleeping unit. Or we will supply new mattresses or box springs built to your own specifications. All work guaranteed. EV 4-4925 ATLAS MATTRESS CO LTD 2714 Quadra at Hillside

BRITISH UPHOLSTERY SHOP 1408 Broad Street John Troughton, Prop. Will gladly call at your house with patterns and give free estimates. EV 5-2222 Eves. EV 4-6269

CLEANING 3-piece chesterfield cleaned, de-mothed, in your own home, from $12. All work guaranteed. We also clean carpets. Call Ambassador Home Service EV 2-5532

CASH ON THE SPOT FOR YOUR used furniture and household items. No deductions for commission or cartage. Clear money to you. Wally Gray. EV 2-1631.

WE BUY, SELL AND TRADE good used furniture. Give us a call. Island Trading, 1415 Government Street EV 4-5354

GOOD TRADE-IN FURNITURE for sale. See anytime at Hi Lo Trailer Sales Ltd., 7 miles out Trans-Canada Hwy. GR 8-2514.

10-FT. LONG CUSTOM-BUILT chesterfield and matching chair with 4-ft. round coffee table. Phone EV 5-0830.

IMPERIAL LOYALIST SUITE, settee, armchair and barrel chair. Slipcovered. $150. EV 2-4695.

FRENCH POLISHING, REPAIRS furniture refinishing Specialty Finishers 751 Discovery EV 2-4612

DOUBLE BED, WALNUT, COMplete. Restmore mattress. A-1 condition. EV 3-0640.

WALNUT DOUBLE BED AND spring, one dresser with mirror. EV 3-4737.

8-PIECE BED-CHESTERFIELD. Ideal for rumpus room. Studio lounge, as new. EV 4-8530.

MISCELLANEOUS MODERN FURniture. 3745 Ascot Drive.

HAGEL'S CHESTERFIELD UPholstery 1917 Quadra EV 4-3042

MAHOGANY DUNCAN PHYFE dinette suite. EV 2-2956 after 6 p.m.

DOUBLE BED, SPRING AND MATtress. GR 9-1051.

FOR SALE, FURNITURE SUITable cottage or suite. EV 3-5848.

EMERGENCY TV SERVICE Day or Night. EV 4-6788

3-PC CHESTERFIELD SUITE. What offers? Phone EV 5-5433.

WRITING DESK FOR SALE, $30. GR 7-1625.

CHESTERFIELD AND CHAIR, $10. Phone GR 4-1631.

LOVELY JACK-KNIFE KITCHEN table, $7. Phone GR 4-1361.

ONE 4'6" MATTRESS, $10. PH. EV 3-9180.

63 MUSICAL INSTRUMENTS

USED PIANOS LIKE NEW, INcluding Heintzman, Nordheimer and Mason & Risch. Rent to purchase. EV 3-0248.

TINY PIANO AND BENCH HIGHly polished natural maple finish with brass pedals. Finest quality and tone. Rent to purchase. Phone EV 3-0248.

LOWREY FULL-SIZE SPINET organ and bench with two manuals and pedal board. Terms $50 month, no down payment. Phone EV 3-0248.

PROFESSIONAL INSTRUCTION TRUMPET Porter Music, 721 View Street EV 4-8542

WANTED — HEINTZMAN, NORDheimer or Mason & Risch piano. Will pay cash. EV 3-0248

HOWARD UPRIGHT PIANO, good condition, $150 cash. GR 8-3462.

WILLIS PIANO AND BENCH FOR sale. $15 per month. No down payment. Phone EV 3-0248.

WANTED—GOOD PLAYER PIANO. Will pay cash. EV 3-0248.

WANTED: B-FLAT CLARINET. GR 9-3922.

80-BASS HOHNER ACCORDION for sale. EV 2-4769.

63 MUSICAL INSTRUMENTS

WESTERN MUSIC CO. LTD.
WE WILL BE CLOSED MONDAY — TUESDAY — WEDNESDAY
Moving to our new location.
820 FORT
Just above Blanshard.
GRAND OPENING Thursday, April 30
Remember the number 820 FORT

MUSICAL INSTRUMENTS
SHEET MUSIC RECORDS
Instrument Repairs Done on the Premises.
PRIVATE MUSIC LESSONS
HALL & FAIRFIELD MUSIC CENTRE
Open Wednesday afternoons and Friday evenings
728 FORT ST PHONE EV 5-8343

"OXFORD" TROMBONE AND CASE $105
Ideal for School Band Students Trade and Easy Terms accepted.
WARD'S Music Limited
3 Stores to Serve You
1320 Broad EV 2-8146

EATON'S GIVE CASH FOR YOUR PIANO
For Fair Appraisal and Full Value Payed in Cash
Phone EV 2-7141. Music Centre, Main Floor, House Furnishings Building.

KAY STRING BASS
Complete with bow and bag
Regular price $315
Removal sale price $250
WESTERN MUSIC CO.
758 FORT ST. EV 2-1311

HEINTZMAN AND NORDHEIMER pianos, new and used for sale or rent. Showroom at 2020 Douglas, day or any evening. Transportation provided. Exclusive agents Fletcher Bros Ltd., (Walter Fletcher) EV 3-0248

MUSICAL INSTRUMENTS — Music and teaching studios. Expert repair service. Jack McKeown, Mgr. PAN MUSIC CO 719 Pandora EV 3-4421

SPECIAL OFFER! MENDELSSOHN spinet piano and bench for rent. No charge for cartage. Rent applies if purchased. Fletcher Bros Ltd EV 3-0248

USED MENDELSSOHN SPINET piano and bench. Only 3' high and 4' wide. Used only 6 months. Will sacrifice, $495. Rent to purchase. EV 3-0248.

SMALL HEINTZMAN PIANO, $100. EV 3-2648.

64 TV, RADIO, SALES AND SERVICE

YOU CAN'T RENT A TV AT THIS PRICE
A 1959 21" RCA Victor table model (brand new), no money down—you pay only $10 per month—we will deliver it. (We have four only.)
Full price $239.95
KENT'S LTD.
742 Fort St. EV 3-7104

SEE KING TV AND BUY A RECONDITIONED, GUARANTEED TV SET
PRICED FROM $79.00
EASY TERMS LARGE SELECTION
1672 Douglas St. (Opp Eddy's) EV 4-9913

RENT A TV
RENTALS TO RELIABLE PARTIES ONLY
$15.00 per month
VICTORIA DELTA ELECTRIC
714 Cormorant EV 4-7416

DRIVE IN AUTO RADIO SERVICE
KING TV
Entrance off Fisgard St. Just Past Police Station

For Guaranteed TV Repairs By Qualified Technicians
BUTLER BROS
Authorized Admiral Parts Depot
3396-8 Douglas St EV 3-1511

Antenna installation and service. Reasonable moving rates. Trade-ins. Used antennas. EV 3-8751.
RAWNSLEY & JONES TV

MEADWELL'S RADIO and Electric Established 1935
Qualified TV technicians—guaranteed work. 2651 Douglas EV 3-9534

TERMS ARRANGED
Haverly TV Antenna Service. EV 3-9370 or EV 4-6037

WHITE'S TV, EV 2-5765

PROMPT, GUARANTEED repairs on TVs etc. Biggest battery stock. Reasonable rates. Kent's Ltd., 742 Fort Street EV 3-3513

CALLS $3 EXPERIENCED TECHnicians. Full guarantee. Prompt 24-hr service Teletron TV depot EV 5-2632.

Guaranteed Service and Repairs to all makes of radio and TV ATKINSON & PEARCE EV 4-8321 3652 Quadra St.

VICTORIA WEST RADIO & TELEVISION 461 Esquimalt Rd. Phone EV 2-441?

REGENERATIVE RADIO RECEIVer, covers all foreign and amateur bands. $25. EV 4-6690.

TV ANTENNAS MOVED, INSTALlations and TV service McMillan & Wardell 2730 Quadra EV 5-3121

AUTOMATIC-RADIOS" ALL cars and trucks Car Radio Exchange 350 E Burnside EV 5-1379

LATE MODEL PHILIPS CONsole TV. Beautiful walnut cabinet with doors. Cost over $680. Sell $275. GR 7-2104.

21" WESTINGHOUSE TABLE model TV. Good working condition. $85. EV 3-5197.

TV ANTENNAS PRECISION Machine 1819 Douglas EV 5-4713

66 BICYCLES AND MOTORCYCLES

GIRL'S BIKE, 18-IN. FRAME, $20. 3177 Orillia Street. EV 3-0065.

66 BICYCLES AND MOTORCYCLES

JUST ARRIVED! NEW SHIPMENT of juvenile bicycles at new low prices. Don't miss seeing these. ROBINSON'S, 1307 Broad, EV 5-3429

BICYCLES OVERHAULED, REpaired and painted. New and reconditioned bicycles, accessories, sporting goods, etc. at Victoria Sporting Goods Ltd. 1410 Dou... Phone EV 4-7374.

A VERY LARGE SELECTION OF reconditioned bicycles in all sizes and makes. Trades and terms CARMICHAEL'S BICYCLE SHOP (opp Hudson's Bay) 1728 Douglas EV 2-9728

Reliable, smart motorcycles always available. Accessories and parts available for all makes. BROOKLANDS MOTORCYCLES 937 Fort Street EV 3-5926

LES BLOWS MOTORCYCLE Sales for the best in new and used motorcycles and cars 2647 Douglas

1957 B.S.A. 150-C.C. MOTORCYCLE, excellent condition, only costs 70c a week to operate. $225 or best offer. EV 3-6680. 3131 Service St.

WANTED — 50 OLD BIKES AS trade-ins on new C.C.M. or Raleigh bikes. Dave Holden's Bicycle Shop, 1320 Government. EV 4-4722.

3-SPEED RALEIGH 21" BICYCLE, $25; 1954 250 CC B.S.A. motorcycle, excellent condition. Best offer. Ph. GR 8-2074.

BOY'S 3-SPEED RALEIGH BIcycle, wide handle bars, $27. Phone EV 2-4991.

BOY'S 3-SPEED BIKE, $10. 950 Richmond.

45 HARLEY DAVIDSON MOTORcycle, $75. EV 3-5979.

67 STOVES AND FURNACES

SOUTHALL'S SPECIALS
3 used 18" steel furnaces $70
18" steel furnace with sawdust burner $50
18" cast furnace $25
18" steel furnace with new Arco flame conversion burner, complete $150
1 white enamel Aga cooker, 1 year old.
1 Cyclos conversion furnace burner $35
1 used Berkley garbage burner, complete with Kemac oil burner $85
2 22" all-steel boiler plate wood and coal furnaces, each $85
24" cast iron furnace, good condition $100
1 gas sidearm water heater $15
1 Quaker oil heater with blower $80
6 Dimplex Electric Plug-in-type Thermostatic-Control Heaters, as new, HALF PRICE.
Wide range of Used Gas and Oil Space Heaters
SOUTHALL'S HEATING LTD.
833 Balmoral EV 5-9777

BRAND NEW CYCLOS OIL RANGES Completely installed with 65-gal gravity system, only $299.50 at C. TAYLER HOME APPLIANCES 705 Johnson St EV 3-3281

"PACIFIC" The famous sealed in steel furnace and oil units that cannot smoke. Give you a lifetime satisfaction. PACIFIC SHEET METAL WORKS, LTD. 1009 Yates Street EV 2-3169

MUELLER CLIMATROL AUTOmatic oil or gas heating systems serviced and installed by Southall's Heating Ltd. 833 Balmoral EV 5-9777.

NEW 1958 MOFFAT 30" BIG oven electric ranges, reg. $249.50—only $199.50 at C. Tayler Home Appliances, 705 Johnson Street. EV 3-3281.

VERY NICE CLARE-JEWEL OIL range, Cyclos burner in good order, complete with barrel and stand, 36-ft. of copper tubing. $60 or near offer. EV 3-6207.

HEATERS AND RANGES NEW and used. We specialize in service work. Eagle Sales, 1016 Fort St EV 2-3923

COAL AND WOOD FURNACE, complete with pipes etc., $20. 156 Eberts. Phone EV 5-8119 after 6 p.m.

GURNEY TABLE-TOP GAS range, excellent condition; gas side-arm water heater; pot burner. Ph. EV 2-4982.

ENTERPRISE OIL RANGE WITH Cyclos burner, drum and stand, $175 or nearest cash offer. GR 9-1725.

36" WHITE ENAMEL ENTERPRISE gas range in good working condition. $50. EV 2-6928

MERRITT O'KEEFE 4-BURNER gas range and hot water tank. EV 3-3893. Sat. a.m., Sun p.m.

FAWCETT BEAVER-BROOKS wood and coal range, excellent condition. GR 9-5230.

PIPELESS WOOD AND COAL furnace. $25 or best offer. Call evenings. EV 3-4502.

MOFFAT OPEN GAS RANGE, near new condition. Good small Fawcett C & W range. EV 2-0692.

COAL AND WOOD FURANCE, 18". Complete with pipes. Excellent condition. EV 3-5907.

RANGE AND FURNACE REPAIRS. Boilers and Cyclos oil burners installed EV 2-1842.

STOVE AND FURNACE PARTS Incinerators Victoria Foundries Ltd., 622 Pembroke St EV 4-2124

FURNACES INSTALLED AND REpaired. Shaw Sheet Metal, 2740 Rock Bay. EV 5-8760 and EV 5-8769.

WHITE ENAMEL OIL STOVE, clean, good condition, $65. 1040 Topaz.

FINDLAY AUTOMATIC 21" ELECtric range. $125 or close offer. EV 4-6231.

AUTOMATIC ENTERPRISE OIL range, new condition. Terms accepted. EV 4-7449.

2 OIL SPACE HEATERS, NEW condition, both for $80 or $55 and $35. GR 8-2553.

18" STEEL-WELD FURNACE, AS new, hot and cold air pipes included, $30. EV 4-5460.

WHITE ENAMEL COAL AND wood range. In good condition, $35. Phone GR 4-1361.

CYCLOS OIL RANGE IN LOVELY condition, $50. Phone GR 4-1361.

WOOD AND COAL FURNACE, with pipes. Reasonable. EV 2-1729.

G.E. HOTPOINT 3-BURNER ELECtric stove, 220-volt. GR 7-3022.

FOR SALE, COAL AND WOOD furnace, $25. Phone EV 3-6118.

ALL-STEEL COAL AND WOOD furnace. EV 5-8308.

110-VOLT RANGETTE IN GOOD working order, $10. EV 5-0637.

FOUR-YEAR-OLD STEEL FURnace. $35. EV 2-4587.

COMMERCIAL GAS RANGE. Sell trade. Victoria Press, Box 222

ELECTRIC RANGETTE FOR sale, as new, $30. EV 5-4367.

EMPIRE OIL STOVE, $35. 1328 Grant Street.

68 SEWING MACHINES

TRADED-IN SEWING MACHINES
Treadles, from $12.95
Electric Portables, from $29.50
EXTRA SPECIAL
Singer Console Model Demonstrators. Limited time. Only $189.50
SINGER SEWING CENTRE
726 Yates St. EV 3-6513
(In the fabulous 700 Block Yates St.)

68 SEWING MACHINES

SINGER SEWING MACHINE, ELECtric. $20. EV 2-1810.

71 FARM IMPLEMENTS

KENNING Truck & Equipment Ltd.
GOVT. AT QUEENS EV 5-6778
FARM EQUIPMENT
Case model 300 tractor, Like new $2750
International model "300" with front end loader, back fill blade, power steering $2850
1 only, new International B250 diesel tractor at Clearance Price.
Your "International" Dealer
Trucks — Farm Equipment

MOONEY & SONS
FARM EQUIPMENT SPECIAL
Gearmatic "SA" Winchdrum $550
Case Threshing Machine $350
Willys Jeep Belt Pulley $35
Sweep Rake $160
Fifth Wheel $75
I.H.C. Fertilizer Attachment Junior Tractor $62.50
6-yard Dump Box $350
I.H.C. TD14 Crawler $14,000
Dealer for NEW 4-WHEEL DRIVE WILLYS JEEP
We have a great demand for used Willys Jeep Trucks. Will sell yours on consignment.
PHONE EV 3-4177

I.H.C. 90 bus. manure spreader. Good $250
5' tandem disc, a good buy $75
1F 18" Ferguson plow, used very little $125
Shultz, new, 1 row fertilizer attachment for BO Tiller $65
Power hoe garden tractor with plow, and cult., almost new $150
Choremaster 1-wheel garden tractor with cult., almost new $150
Earthmaster garden tractor with plow, cultivator and 30" grass mower $175
New cub rotovator $460
F & F TRACTOR EQUIPMENT LTD
2940 Douglas Street EV 3-7842

Ford Rear Mower $150
Farmall "A" with plow $495
Ford Utility box $50
Dobbins Power Sprayer $135
Mustang Rototiller, as new $125
Ariens Tiller, 9 h.p. $275
M.E. Tiller, 7½ h.p. $250
MAYHEW, STRUTT & WILLIAMS LTD.
2312 DOUGLAS EV 4-3922

BUTLER BROS. SUPPLIES LTD.
Your J. I. CASE Farm and Industrial DEALER.
Keating Crossroad Phone GR 4-1121

F.F. TRACTOR, 12-IN. D.B. PLOW, cultivator, manure spreader, diamond and spring tooth harrows, single discs. Two trailers (one flat deck); horse mower and rake, misc. tools, platform scales. GR 4-1769.

SIMPLICITY 2-HORSE GARDEN tractor, plow and cultivator attachments, $60. Two-wheel utility trailer, $25. EV 4-4024.

YOUR INTERNATIONAL DEALER Kenning Truck & Equipment, Ltd., Government Street at Queens Avenue EV 5-6778. EV 2-4924.

"YOUR JOHN DEERE DEALER" Slegg Bros. Machinery Ltd. 760 Tolmie Ave. Phone EV 5-7522 or Sidney 15

FORDSON MAJOR, RUBBER TIRES, P.T.O. and belt pulley and hydraulic lift. $550. GR 8-3779.

PLANET JUNIOR GARDEN CULTIvator with Briggs-Stratton motor. $60. Phone GR 4-1852.

FOR SALE—ARIENS ROTOVATOR, 8 h.p. GR 9-1070.

5-H.P. CLIFFORD ROTOTILLER, in good condition, $275. GR 7-3469.

73 TOOLS for SALE or RENT

FOR RENT
Space Heaters — Compressors
Rock Drills — Concrete Breaker
Pumps — Mixers
I.E.L. Chain Saw Dealer
Alf Becker, 2981 Tillicum EV 4-6414

74 GARDEN SUPPLIES

FERTILIZERS

BIG APRIL MANURE SPECIAL! 3-yd-ld rotted cow manure, $10; 4-yd-ld rotted horse manure mulch mix, $10! 5-yd-ld fresh, $9 del. Carlow, GR 8-2292, anytime.

CHICKEN MANURE AND SHAVings. Ideal for garden or mulching. By the bag, trailer or truck load. GR 8-2683 or GR 8-1182.

6-H.P. CLIFFORD ROTOTILLER, just overhauled, 2 speeds ahead, 2 reverse, power steering. 1700 Garnet. GR 7-3079.

FOR SALE — TURKEY MANURE, contains 12% nitrogen, 9% phosphoric acid and 6% potash. $7.50 for 1½ yds., delivered. GR 8-2129.

DUCK GUANO, 60c SACK. MINImum delivery, five sacks. Sidney Duck Farm. GR 5-1412

HORSE MANURE, 25c SACK, bring sacks, all day Sat. and Sun. 3981 Borden. Evens.

A-1 COW MANURE 5 YDS $15. GR 9-2511.

CHICKEN MANURE, COW MAnure, topsoil, delivered. GR 8-1125.

COW MANURE, 2-YD LOADS DElivered. Phone GR 9-3215.

COW MANURE, GARDEN-SIZE loads, delivered. GR 9-3751.

FOR SALE—COW MANURE, NO shavings, $3.50 per yard. GR 5-1078.

LAWN MOWER SALES AND SERVICE

Ready For Your Lawn
POWER MOWERS
A big selection of rotary and reel type machines.
$44.95 to $94.95
D & D TIRE LTD.
Victoria and Duncan

Precision-ground lawn mower sharpening, hand or power. In at 10, out at 5. Free pickup and del. Expert work, from $2.50. ISLAND HYDRAULICS 1056 N. Park EV 5-8923

ONE DEMON POWER MOWER, 1 year old, complete with grass catcher. EV 2-1127.

POWER MOWER SHARPENING, repairs. 547 Johnson. EV 6-2811.

SAWS LAWN MOWERS SHARPened. 300 East Burnside EV 5-7238.

GOOD MOWER, 16", $7.50 60 BOYD Street.

PLOWING, ROTOVATING AND CULTIVATING

FRANK'S ROTOTILLING SERVice. Machine enters small gate good job guaranteed. EV 3-9502.

ROTOVATING, POWERFUL MACHine. Enters small gates. Reasonable rates. R. Owens. EV 4-8588.

ROTOTILLING AND CARE FOR flower gardens. Phone EV 4-3880 or GR 9-4869.

JOE'S TRACTOR SERVICE, rototilling and plowing, etc. Phone EV 2-7814 GR 9-5442

GARDEN ROTOVATING, ENTERS small gate. Prompt service. Phone EV 2-5571.

DICKMAN ROTOVATING. HOURly rate. GR 8-3126.

PLOWING, DISCING, BACK-FILLing, etc. Reasonable. GR 8-1125.

ROTOVATING LEVELLING, REAsonable rates. GR 5-1813.

74 GARDEN SUPPLIES

U TREE
Rotovate, plow, level, cultivate, lawn planting. Reasonable. Pallister. GR 8-2858.

ROTOVATING DONE
Have your ground rotovated deeply by a tractor. Fast, efficient service. No job too small or large. Reasonable. EV 2-9395 anytime.

TOWN & COUNTRY TRACTOR Service, rotovating, plowing, leveling, breaking, vines, brush. Free estimate. GR 9-4297.

ROTOTILLING: A GOOD JOB. W. Bowes. GR 9-5373 or GR 9-2570.

GARDEN ROTOVATING SERVICE. Free estimates. EV 2-4714.

PLOWING, DISCING, LOTS cleared. Reasonable. EV 4-4901.

GARDENS ROTOTILLED. GR 7-2430 after 5 p.m. A. Hansen.

PLOWING, ROTOVATING. REAsonable. Work guaranteed. GR 9-2416.

QUICK, DEPENDABLE ROTOTILling. Enters small gate. EV 4-0125.

AL'S ROTOTILLING. GR 9-6841.

SEEDS, BULBS and PLANTS

FUCHSIAS, 25c AND UP; TOMAtoes, 35c a doz.; cabbage, 30c a doz.; wallflowers, 30c a doz.; bedding plants. H. Allman, 1264 Denman Street.

GERANIUMS, 25c UP; OUTDOOR Fuchsias 30c; Palargoniums 30c; Dahlias, 25c clump; bedding plants. Will deliver. GR 9-4521.

DAHLIA BULBS, ASSORTED COLors. $2 per doz. EV 4-3918. 1042 St. Charles.

OLALLIE AND MARIAN BLACKberries, Soverign berry plants. H. C. Oldfield, GR 9-4072.

THORNLESS LOGANBERRY TIPS. GR 4-2042. 2005 Stelly's Cross Rd.

FOR SALE — GERANIUMS, 25C, pelargoniums, 35c. EV 2-2443.

CHOICE BEGONIAS, $4 DOZ. Swan Lake Conservatory. EV 5-4333.

MONTEREY CYPRESS, 3-4 FT. high, 20c each. EV 4-7204.

DAHLIA BULBS, $1 A DOZEN. GR 7-2008.

TOP SOIL, ROCKS AND FILL

BLACK TOP SOIL
A-1 black loam from one of the finest farms in this area. Highly recommended for new lawns, shrubs and flower beds. Empress Trucking. EV 2-2211.

NO. 1 PEAT SOIL
5 YARDS, $18.00.
Also peat soil, fill, rock and gravel. O.K. TRUCKING. EV 5-1812.

A-1 BLACK TOP SOIL, PEAT soil, fill, rock, road gravel, manure. Soil and manure by the sack. E. Nixon. GR 9-1937.

NUMBER 1 CLEAN TOPSOIL. Excellent for lawns and gardens EV 6-2814.

80 BOATS & MARINE

FOAM LATEX MATTRESS AND BOAT SEATS
We will build and cover them to fit your requirements.
AUTOMOTIVE SALES CO. LTD.
1050 Yates St. EV 2-5157

MERCURY FIRSTS, '39 TO '59
'54 1st key-switch control for electric starter and choke.
See "World Record Line for '59"
MERCURY MARINE
860 Discovery St. EV 5-8922

GOOD USED BOATS
18', 19 AND 20' EXPRESS OUTBOARDS CABIN CRUISERS
May be seen at
Walker Marine Sales
1661 Feltham Rd. Phone GR 7-2727

BRITISH SMALL CRAFT SALES Free chrome deck fittings included with first 10 orders for outboard cabin cruiser kits. Fall and winter builders order now and take advantage of this offer. Power cruiser kits from $445. Sailing cruisers from $495 and sail and rigging kits included. Dial EV 5-6809 now for full details.

11' CLINKER BOAT, WIDE BEAM. Suitable car-top. Needs painting. Any reasonable offer. Tinted wrap-around Cadillac windshield $15. ¼x4x16 plywood $10. 2 children's aluminum unsinkable boats $10. GR 9-3268.

BOAT COVER CANVAS AND CANvas decking by the yard. Convertible hardware boat fittings. Heavy webbing straps for boat trailers. VICTORIA TENT & AWNING CO. 831 Balmoral Rd. EV 2-5215.

721 KELLY ROAD, COLWOOD — Brand new 18' Brandelmayr cruiser, mahogany cabin, professional built, quality construction throughout. GR 8-1932.

16' PLYWOOD CABIN BOAT, 4 years old, new paint, 10-h.p. Johnson steering, excellent for fishing. 7' bunk in cabin 'T' cockpit. $500. GR 8-3359 after 1 p.m.

25-H.P. JOHNSON (1953) TWIN OUTboard motor, complete with safety tank, steering bracket and remote controls. Winterized regularly. $275 cash. Phone EV 4-2149.

16'7" LAUNCH, ROOM FOR 2 beds. Special price. Like new. Copper-fastened, guaranteed to last lifetime. See to appreciate. No better sea boat afloat. 1835 Fernwood Rd.

FIBERGLAS 15' RUNABOUT, MAhogany trim. Mercury 30-h.p. outboard, canvas convertible, $1,700 new, used 2 seasons, $1,150 or sell separately. Terms. EV 2-8580.

WE WILL MEET ALL COMPETITORS' PRICES OF EVINRUDE MOTORS. SURFACINIG PRODUCTS & MARINE SUPPLIES LTD., 845 YATES.

12-FT. RUNABOUT, REMOTE CONtrols, windshield, steering wheel, and trailer. Perfect condition, $150. Phone EV 2-2333.

NEW 12-FOOT PLYWOOD BOAT, 60" beam; 1955 Johnson 7½-h.p. outboard less than 50 hours, and trailer. GR 7-2989.

WANTED TO RENT FOR 5 months, May to Sept., 12' or 14' clinker-built boat with shelter preferred. Phone GR 5-1451.

12' CLINKER BUILT BOAT, 1958 6 h.p. Mercury outboard with gas tank. Used 10 hours. $400. EV 4-2721.

12-FT. COLPMAN CEDAR STRIP runabout, with windshield and 7½-h.p. Scott. Both new 1958. $500 or trade for 100-h.p. marine engine or conversion. GR 7-3210. 4325 Tyndall.

14-FT. RUNABOUT, COMPLETE with windshield and steering, 15-h.p. Evinrude motor and 800-lb. capacity Mastercraft trailer. Will separate. $800 or best offer. EV 5-5427.

JOHNSON—ELTO—EVINRUDE Lawn Boy factory-approved service, parts depot Victoria Marine & Industrial Eng. 3007 Govt St

NEW AND RECONDITIONED gas and diesel marine engines ORR MARINE DISTRIBUTORS 140 Kingston St Phone EV 2-5813

16" CHRIS CRAFT RUNABOUT, 30 h.p. electric start Johnson, padded leather seats; and trailer; $1,300. Reg. Lupton. GR 9-1083.

"THE BOAT BUILDERS SUPPLY HOUSE." Builders Sash & Door Ltd. EV 2-3171. 350 Garbally Road Hardwoods, plywoods, boat lumber

THE MAN WHO THINKS FOR himself buys a 26' SWIFTSURE CRUISER from E. W. PHILBROOK & SON, 746 Topaz Ave. EV 4-2829.

SEE OUR BOAT TRAILERS standard and custom. EDWARD'S WELDING LTD. 737 Broughton EV 4-4825

1¼-H.P. LAUSON INBOARD WITH shaft and propeller. May be seen at Island Marine Suppliers, 1214 Wharf.

22-FT. OUTBOARD CRUISER. Brandlmayer design, built-in gas tanks, two motors. 4071 Cedar Hill Road.

FOR SALE—NEW 22-FT. HULL. Glen-L design, motor, gas tanks and quantity of fittings. See at 1544 Church Avenue.

14' BOAT, 3 H.P. LAUSON OUTboard and trailer with stop and turn signals. All in A1 condition. $300. EV 4-1205.

WANTED—1 OR 2 SPOOLS SWAN Bundles. EV 4-9297.

1957 3.6-H.P. SCOTT-ATWATER. Hardly used. $90. EV 2-1061.

15-FOOT BELLBOY BANSHEE. $1,185. GR 8-3677.

KAYAK FOR SALE. GR 9-5068.

80 BOATS & MARINE

Mc & Mc Fiberglas Boats
6 Beautiful Models
Priced From $325
See the 16-FT. DE LUXE SPORTS FISHERMAN
Fiberglas hull, 45-H.P. Mercury motor with remote controls. Holsclaw super de luxe trailer, ready to go.
$2995 Easy Terms
WRIGHT 12-FT. SPORTSMAN Double reinforced bottom for flotation. Any color combination.
$325
MERCURY MOTORS From 5.9 H.P. to 75 H.P.
HOLSCLAW BOAT TRAILERS "The Best in the West"
From $148.95
ASK ABOUT OUR PACKAGED DEALS
LOW DOWN PAYMENTS
Mc & Mc
1400 GOVT ST. EV 4-1111

USED
16 foot convertible, complete with twin bunks forward. Convertible top, side curtains, steering, hardware, lights, remotes, powered with twin 18 h.p. Johnsons, 1957 models. Ready to go, in new condition $1495
ANGUS MARINE
2220 Douglas Street EV 4-7431

GLASSPAR BOATS
WEST BEND OUTBOARDS
SALES AND SERVICE
DIX EQUIPMENT LTD.
516 Yates St., Victoria. EV 5-7813

BAPCO MARINE PAINT
Is made on the coast to withstand salt water conditions. Hull, deck, copper and cabin paints, brushes, turpentine, putty and varnishes. Now is the time to paint your boat.
ISLAND MARINE SUPPLIERS LTD.
1214 Wharf Street EV 2-8258

WE CHALLENGE ANY IMPORTED BOAT TO OUT-PERFORM
SANGSTERCRAFT
We offer lower cost, higher performance
SEVEN SEAS MARINA
Sangstercraft Sales GR 4-1944

22' Cabin Cruiser, sleeps 2 or 3. Built 1957. Inboard power.
SQUIRE YACHT & BOAT BROKERAGE
945 ROYAL TERRACE EV 6-1624

Reinell Boats EV 5-5442
SEAGULL SALES. Quadra at Yates

MALIBU MARINE, EV 5-6778
Fiberglas - Hulls - Kits

ESQUIMALT MARINE
EV 5-8541 Sales and Service

Gale-Buccaneer Elto
WEST BAY MARINA EV 5-4552

D & L BOAT WORKS
6431 Pat Bay Highway EV 3-4392

CHRIS CRAFT
Cavalier Sports Cruiser, 19 ft., new August, 1958, sleeps 2, flying bridge, galley and head, new 30-h.p. Evinrude, mahogany decking and cabin, wrap-around windshields. Speeds up to 27 miles per hour. Completely fitted out. Reasonably priced. Terms arranged if necessary. EV 5-1484 or EV 2-4764 evenings.

INBOARD POWER
Gas marine engines, 36 to 260 H.P.
Diesel marine engns. 5 to 1,200 H.P.
Diesel auxiliary engns. 5 to 600 H.P.
ON VANCOUVER ISLAND SEE US FIRST
We have the power, new or used, you require
SPECIALS
140-H.P. Chrysler Royal, 2:1, $825.
28 x 17 R. H. Sumner propeller, new, $30
MAYHEW, STRUTT & WILLIAMS
2312 Douglas St. EV 4-3922

16' RUNABOUT WITH FORD V-8 motor, $250 or swap for outboard motor at same value. GR 8-3908.

15' PETERBOROUGH-TYPE BOAT 12 h.p. outboard. Remote controls. Complete. EV 3-4479.

38' GILLNETTER, WILL MAKE EXcellent west coast troller. Reasonably priced. Nanaimo, 984-R.

NEW 12' FIBERGLAS BOAT, guaranteed, $350. EV 3-6749 or EV 2-3252.

7½-H.P. SEAGULL, GOOD CONdition, with clutch, first $125 takes. EV 3-1873 after 4 p.m.

19' CABIN CRUISER, GRAYmarine inboard, fully equipped 2691 Topp Avenue.

HANDYMAN'S SPECIAL, 20' LIVE tank hull. See D. Johnson, Shoal Harbor Marine, Sidney.

12' DREAM BOAT WITH OUTboard and trailer, like new. Phone EV 4-0329.

12-FT. CLINKER-BUILT INboard, 2½ Briggs, $140; 15-h.p. Evinrude, 1955, $200. GR 9-3996.

MARINE CHARTS AND TIDE tables. Island Blue Print & Map Co., 1124 Blanshard.

VIEW STREET GARAGE FOR boat trailer rentals. EV 4-3243, evenings EV 4-6866 or EV 3-9184.

YEAR-OLD 10-H.P. SCOTT OUTboard. Ball-a-Matic pump. $225. Ph. EV 3-1908.

'55 JOHNSON 10-H.P., NEW 11.6 plywood cartop boat. Together or separate. GR 8-2075.

16-FT. CLINKER CABIN BOAT, with 5-h.p. Briggs-Stratton motor. EV 3-4735.

14-FT. PLAYBOY, FIBREGLASSED bottom, mahogany deck, roxatone interior. 3300 Harriet.

16-FOOT SPORTS MODEL HARDtop, 35-h.p. Evinrude. Custom trailer, 1 year old. 2740 Avebury.

12-FT. CLINKER, 3½-H.P. BRIGGS-Stratton. Sell or swap for 7½-h.p. outboard. GR 7-2940.

12-FT. 'DREEMBOAT,' COMPLETE with cover. Excellent condition. Phone GR 5-2788.

1955 25-HP JOHNSON, ELECTRIC start; 1957 5-hp Johnson. EV 2-1421 or EV 2-1930 Sunday.

12-FT. PLYWOOD BOAT, COMplete with 1958 7½-h.p. motor and trailer. EV 4-8649.

4-6-H.P. EASTHOPE MARINE MOtor, with clutch; recent overhaul. EV 2-7041.

LINCOLN ZEPHYR ENGINE—completely rebuilt. Suitable for boat. What offers? GR 9-4936.

15-FT. CLINKER. NEW PAINT. Good condition throughout. $200 or near offer. GR 5-2398.

1957 EVINRUDE MOTOR AND tank. Used one season. New condition. EV 4-7348.

NEW 10-FT. PLYWOOD CARTOP runabout, 4.6 beam. $125. 2828 Belmont Avenue. EV 5-5162.

BARGAIN! 16-FT. CARVEL CABIN boat, 14-h.p. motor. Top condition. Phone EV 3-9472.

CABIN CRUISER HULL 16.0x6.0, propeller and shaft, steering wheel and chain, etc. $300. EV 4-1909.

9.6 PLYWOOD CARTOP BOAT: also 3.6-h.p. outboard motor. Phone EV 5-6279.

3 H.P. JOHNSON OUTBOARD. Practically new condition. EV 4-6173.

15' CABIN PLANK BOAT, OUTboard motor, $450. EV 4-2716.

80 BOATS & MARINE

EATON'S GLASCRAFT
Glass Fibre Boats
At EATON'S you'll choose from a wonderful selection of sturdy, dependable Glascraft boats . . . there's one to fit every need and pocket-book.
12-Foot Decked Model, each $595.00
15-Foot Decked Model, each $1,095.00
Also available in 10', 12', 14' and 16' open or decked models.

EATON'S
Has a full range of EVINRUDE MOTORS
3 h.p. $175
5 h.p. $255
10 h.p. $345
18 h.p. $425
35 h.p. (manual) $549
50 h.p. (manual) $815
EATON'S Sporting Goods, Main Floor, House Furnishings Building. Phone EV 2-7141.

SALE
REDUCED PRICES
NEW 1959 JOHNSON OUTBOARDS
3 h.p. $175.00
5½ h.p. $255.00
10 h.p. $345.00
18 h.p. $[illegible]
35 h.p. manual $549.50
35 h.p., electric $665.00
50 h.p., manual $815.00
50 h.p., electric $920.00
Trades Welcome Convenient Terms
ANGUS MARINE
2220 Douglas Street EV 4-7431

MARINE BROKERS
EV 2-4163 Anytime.
ALL TYPES OF USED BOATS AND MOTORS FOR SALE.
List your boat now! We have buyers waiting.
On display 7 days a week.
Don't patch up your old boat. Trade it in on a better one from
BLACK & WHITE
BOAT AND CAR SALES
We Take Anything in Trade.
970 Pembroke (opp Jimmy Little's)

STILL HAVE A FEW 600 LB.
TEE-NEE TRAILERS
$187
Your Skagit and Evinrude Dealer. Mercury Parts and Repairs
SURFACING PRODUCTS & MARINE SUPPLIES LTD.
"We Service What We Sell"
845 YATES ST. EV 2-1928

MARINE ENGINES
NEW & USED—GAS & DIESEL
Reconditioned Specials
100-h.p. Graymarine 2:1 hydraulic transmission, excellent $895
141-h.p. Chrysler Royal 2:1 reduction, good buy at $825
175-h.p. Interceptor V8, hydraulic transmission, new condition $1,075
130-h.p. Chris-Craft d. drive $695
MAYHEW, STRUTT & WILLIAMS LTD.
2312 DOUGLAS EV 4-3922

OWENS YACHTS
Island dealership available. Details of facilities to Victoria Press, Box 1048.

FAMILY BOAT 24'
Safe, sound, spring overhauled. Good fishing cockpit. $400 down, balance to suit, or good cash deal. GR 9-3075.

VAN ISLE MARINA
Mercury Outboards, GR 5-1138

9' 6" PLYWOOD BOAT AND OARS, $55. 3.6 h.p. Scott Atwater outboard motor, $95. EV 3-5685.

16' FIBERGLAS SEMI-CABIN cruiser, at 2231 Kincross. EV 4-4025.

3½-H.P. INBOARD ENGINE ("Velis"). Wilby Machine Shop

10' MARINE PLYWOOD BOAT, A-1 condition. Very reasonable. EV 5-3168

NEW 12-FT.x4-FT. PLYWOOD boat, fiberglas bottom. EV 4-6291.

12-FT. CARVEL AND 5-H.P. JOHNson. GR 9-1014.

NEW 12' FIBERGLAS BOAT, $260. GR 9-5714.

17-FT. 6-IN. CABIN BOAT, 35-H.P. Johnson EV 3-3854.

15' OUTBOARD, 35-H.P. MOTOR, $1,000. 1411 Hamilton. EV 3-4982.

1957 EVINRUDE LARK, 35 H.P., as new. GR 7-6552.

24' DAY CRUISER, ENGINE optional. EV 5-5183

WOODS ENGINES & EQUIPMENT, 1003-5 View Street Phone EV 4-3421

3-H.P. LAUSON. $52. PHONE EV 4-5313.

SCOTT-ATWATER 3.6 OUTBOARD, never been used. Cheap. GR 8-1693.

FOR SALE — 24-FT. CRUISER. Phone GR 5-2746.

BOAT TRAILER WITH WINCH AND small wheels. $115. 3346 Doncaster.

19-FT. CARVEL CABIN BOAT, $175. Phone before noon, GR 4-2177.

NEW 8-FT. PLYWOOD DINGHY. EV 3-9607.

8-FT. SAILING DINGHY, COMplete, $40. EV 2-3747.

5-H.P. OUTBOARD, GOOD CONDItion. Best offer. EV 3-3537.

13' BOAT, GOOD CONDITION. Make an offer. 49 Simcoe.

81 TIMBER

TIMBER AND FOREST LAND bought and sold for cash. F. G. Rainsford, B.C.R.P. 923 Fort Street EV 8-2446 EV 2-9888.

82 MISCELLANEOUS FOR SALE

MAYTAG WASHER, $40; BAR counter, $17.50; small Persian runner, worn; utility table; lawn mower. EV 5-4243.

CASH REGISTERS, SCALES, butchers' equipment, slicers, adding machines, etc. C. G. Owen & Sons, 939 Johnson. EV 3-9353.

REEL-TYPE POWER MOWER, $35; automatic washer, $45; also powered cultivator, nearly new, $65. EV 5-2070.

ASTRAL FRIDGE, NEW, $20; washing machine, $20; corner cupboard, $20; brass fender, drapes, Kirsch rods. GR 7-2536.

YEAR-OLD CHESTERFIELD SUITE, $100; 21-in TV on swivel base, lovely condition, $100; table saw, ½-h.p. motor, $50. EV 4-1432.

ELECTRIC ITEMIZING CASH register with four totals. Big cash saving. C. G. Owen, 939 Johnson Street. EV 3-9353 or EV 2-8503.

DOOR WITH HARDWARE, $7.50. Single mattress, $2.50. Good lady's clothing, 12 and 20. GR 9-1184.

BED-CHESTERFIELD; McCLARY wood and coal stove, water jacket, tank and fittings. EV 5-6279.

2 ELECTRIC REFRIGERATORS. Singer electric sewing machine, and odd tables. EV 4-1873.

GENERAL ELECTRIC WASHING machine, good condition, $35. Phone EV 2-2919.

HIGH CHAIR, $5; GO-CART, $5; 9x9 tent, $20. All good condition. EV 5-4925.

CLOTHESLINE POLES FOR SALE and installed. Phone EV 5-6457 EV 5-9847.

SINGLE BEDS COMPLETE, PILlows, dressers, odd chairs, tables, bric-a-brac. Reasonable. EV 4-5414.

PLUMBER'S 2-IN. COPPER PIPE. Real snap. 12 noon-6 p.m., 859 Craigflower Road.

GOAT'S MILK FRESH DAILY. Phone GR 7-1434 after 6 p.m.

82 MISCELLANEOUS FOR SALE

OIL HEAT SPECIAL!
W. R. MENZIES & CO., now in their 50th year of business, are pleased to announce their
"GOLDEN ANNIVERSARY" SPECIAL
(NOTE: THIS OFFER EXPIRES SHORTLY)
We will supply and install the famous "WILLIAMS" Oil-O-Matic, 100,000 B.T.U. air-conditioning furnace in your home for only
$550
PLUS DUCTWORK
Includes:
1. 250 gallon basement oil tank.
2. Wiring to approved circuit.
3. One-year unconditional warranty.
EASIEST TERMS IN TOWN!
ONLY 10% DOWN
Balance payable over 5 years at 5% simple interest. Payments as low as $15 per month including interest.
ACT NOW AND SAVE $$$
W. R. MENZIES & CO. LTD.
911 FORT
EV 3-1112
Serving Victoria for over 50 years.

FOR THE BEST CHICKENS AND turkeys in town. Stuart's Meat Market 1402 Douglas EV 3-9213

APPLES, POTATOES, CARROTS, bedding plants, shrubs. Mattick's Farm, Cordova Bay GR 9-1614.

BEEF BY SIDE OR QUARTER. Hogs, half or whole. Good for locker. Sell reasonably EV 3-9005

1958 17" G.E. PORTABLE TV, $150; also electric kettle and clock. 1102 Hillside.

BABY CARRIAGE, CRIB AND mattress. Combination door. Phone EV 2-4927.

REMINGTON STANDARD TYPEwriter, 18-in. carriage. Suitable for accountant. GR 7-2533.

McCLARY OIL RANGE, GOOD CONdition, $50; also two single panel beds, $20 each. EV 3-6320.

GIRL'S JUNIOR BICYCLE, $25; crib, high chair and toidy seat, $10. EV 3-6075.

PHILCO 9 CU. FT. FRIG, EXCEPtionally clean condition, $125. Ph. GR 7-6557.

FARM FRESH EGGS FOR SALE, can supply up to 500 dozen per week. GR 4-2272.

GERMAN SUBMARINE BINOCUlars, $150. One 10-h.p. Vivian marine engine, with clutch, $175. EV 4-9693.

MAHOGANY COFFEE TABLE, comfortable upholstered chair. Limoges coffee set. EV 2-6959.

PRO-MADE MATCHED SET, NINE irons, two woods and bag. Like new. $75. GR 7-2511.

LOVELY FLORAL DRAW DRAPES 21' wide, lined, new, $49.50. Also matching pair. EV 3-1619.

TABLE SAW, TILT TABLE, FACtory-made ¼-h.p. motor on good solid bench, $50. EV 5-7305.

GRAIN-FED HOGS FOR SALE, whole, half or quartered. 30c lb. EV 4-0380.

BATH TAPS, $5; LATHE AND tools, $20; drawer chest, $25; park swing, $50. EV 2-0734.

4 MEN'S SUITS, 3 HARRIS tweed coats, size 36 and 38, $15 each. EV 2-4887, after 6.

1950 VANGUARD $250; AUTOMATIC electric stove, new condition, $115; bookcase $7.50. Offers. EV 2-3807.

SILHOUETTE CONTRACT FOR 2 years. Take over payment with $30 owing. GR 8-1612.

SIMPLICITY GARDEN TRACTOR. New motor and all attachments. GR 4-2268.

2 FOLDING CAR BEDS AND bags, complete, $8 each. Phone GR 4-1361.

THOMAS EDISON CYLINDER phonograph, large horn and records. Best offer, or swap. EV 4-4972.

BLUE GENDRON BABY CARriage. Good condition. $20. EV 2-7470.

LARGE COMMERCIAL 2-DOOR refrigerator. $75. Phone GR 4-1361.

SEMI-FORMAL, SIZE 14, MINT green. EV 5-8974.

UNIVERSAL REFRIGERATOR, IN good condition, $35. Phone GR 4-1361.

WOOD AND COAL STOVE AND ornamental fireplace. EV 4-1660.

8'x6' WALL TENT, $18. COLEMAN stove, $7. EV 4-1375.

SEMI-FORMAL, SIZE 12-14. PH. EV 5-4862.

82 MISCELLANEOUS FOR SALE

THE BAY'S HALF PRICE CLEARANCE USED TVs AND APPLIANCES SOLD AS IS

TVs
17" RCA Table Model $49.00
20" Aurora $59.95
21" Westinghouse Custom Cabinet Console $99.95
17" GE Blonde on legs $59.95
21" RCA Custom Cabinet with doors $99.95

WASHERS
Thor Wringer Washer $19.95
Beatty Wringer Washer $14.95
Beatty Wringer Washer $19.95
Gyrator Wringer Washer $19.95
ABC Wringer Washer $7.45
Snowwhite Wringer Washer, $7.45
Beatty Wringer Washer $4.95

STOVES
McClary Oil Range $39.95
Findlay Oil-Gas Comb $49.95
Fawcett Oil Range $59.95
Enterprise Oil Range $49.95
Beach Gas Range $49.95
Electric Cottage Range $19.95
Beach Gas Range $38.50
Hardwick Gas-Wood-Coal $49.95
Chefmaster Electric Range $34.95
McClary Electric $49.95
Gurney Gas-Wood-Coal $30.00
Gurney Gas Range $34.95

HUDSON'S BAY COMPANY
APPLIANCE DEPT., THIRD FLOOR

Reconditioned and Guaranteed Trade-ins
Ranges, fridges, TVs, radio-combinations, washers, all at value prices.
Easy budget terms from $5.00 down $5.00 month.
HUDSON'S BAY COMPANY
Appliance Department, Third Floor

25% OFF RECORDS
CLEARANCE OF ALL LONG PLAYS AND ALBUMS, INCLUDING CLASSICS, ON THE ANGEL LABEL AT SAVINGS OF 25%. HART'S HARDWARE & RECORDS 2509 ESTEVAN AVE. EV 2-5491

HAND HAY BALER, GOOD UTILity machine. German hammermill, real heavy constructed, 10-hp motor, can be used for dry alfalfa, peat moss, feathers and grain; meters for TV and radio, for auto courts and camps, 25c type; automatic fire alarms, for auto courts, homes, no battery needed, $5.95 each. Agents wanted. Phone EV 2-3923, day or night. Eagle Sales, 1016 Fort Street.

5-H.P. SIMPLICITY TRACTOR, with 16-in. rototiller, rubber-tired cultivator and 36-in. sickle bar, with a home-made trailer for tractor. $250 or best offer. Fourteen-quart pressure cooker; canning equipment. Best offer. EV 5-4212.

WASHING MACHINE, $20; STUDIO couch, $30; large armchair, $30; dining table and 4 chairs, $80; blonde 4-piece bedroom suite, $100; also other items all good condition EV 5-6267.

TORO POWER MOWERS. AUthorized sales and service. 2 and 4-cycle engine repairs. Sharpening. VICTORIA SERVICE CENTRE And Lawn Mower Hospital Ltd. Corner Broad and Cormorant. EV 3-5552.

NEED SLIPCOVERS? CHAIRS OR suites, custom-made to fit. Excellent choice materials, lowest prices anywhere, also upholstery and drapes. Samples shown in your home. K. Hindson, Upholstery, 2284 Cadboro Bay Road. EV 4-3798.

LIMED OAK DOUBLE BEDROOM suite complete, excellent condition, $100; modern walnut drop-leaf dining table, like new, $35; silver grey Lloyd baby buggy, new condition, $25; new play pen, 30"x48", $10. 1630 Cedar Ave. EV 3-6603.

GOING CAMPING? BE SURE TO include a polythene sheet or tarp in your kit. Use as ground sheet, table cover, etc., wherever a light, tough, waterproof sheet is required. Very inexpensive. Industrial Plastics, 580 Johnson. EV 4-5814.

1 PAIR NEW 6.0x7.0 BAMBOO drapes; ch. 2 and 12 antenna switch; 50-ft. lead in; misc. electronic parts and tubes; LP records, jazz and standard; child's record player. EV 5-6627.

CLEARANCE OF 58 FRIDGES. Extra high trades. If you don't have a trade drop in and see us anyway. (We will listen!) Leonard 11 cubic foot, only $249.95, with trade. Used fridges from $49.95. Kent's Ltd., 742 Fort St., EV 3-7104.

PETERSON ELECTRICAL CONSTRUCTION, LTD. "Buy Your Motor from Motor Experts" Agents for All C.G.E. Motors and Controls 2300 Douglas Street EV 3-4698

BUY NOW: RED BRAND GRADE A beef, front quarter 43c lb.; rib steak, 69c lb.; rolled rib, outside, 73c lb.; approx. 60-lb. side Alberta grain-fed pork, 36c lb. Avonlea Meat Market, 1425 Douglas. Ph. EV 4-9515.

TENT, 12-FT. DIAMETER, GOOD condition. No centre poles. EV 4-1756.

Rita Del Mar's

Daily Astrology

SUNDAY, APRIL 26, 1959

Today's Quotation: "It is only when men begin to worship that they begin to grow."—Calvin Coolidge.

Sunday for Everyone: Make this an enjoyable day; putter around doing the things you like. Complete tasks and solve problems. Make plans, decisions in the evening.

Look for Your Birthdate and Birthsign Below

March 21 to April 19 (Aries) — Achieve greater religious, philosophical enlightenment; improve assets. Promote prestige in evening.

April 20 to May 20 (Taurus)—Seek mutual gains; assert charm, wit. Plan, be co-operative in evening.

May 21 to June 20 (Gemini)—Improve affairs with mate, others; overcome difficulties. Get out; see people in the evening.

June 21 to July 22 (Cancer)—Give attention to dependents; be friendly. Sustain interest in others in evening.

July 23 to Aug. 22 (Leo)—Relax; have a nice time; further prestige. Exchange services, promote pet projects in evening.

Aug. 23 to Sept. 22 (Virgo)—Be with home folks, parents; be hospitable. Promote heart interests, pleasures in evening.

Sept. 23 to Oct. 22 (Libra)—Advance community interests; co-operate for mutual gains. Be at home or visit in evening.

Oct. 23 to Nov. 21 (Scorpio)—Attend to possessions, assets; co-operate with others. Be neighborly in evening.

Nov. 22 to Dec. 21 (Sagittarius)—Improve personal interests; care for wardrobe, give service. See kin in evening.

Dec. 22 to Jan. 19 (Capricorn)—Better your perspective; attend to hobbies, heart interests. Further personal interests in evening.

Jan. 20 to Feb. 18 (Aquarius)—Mingle with friends; enhance surroundings. Seek better insight in evening.

Feb. 19 to March 20 (Pisces)—Maintain esteem of others; promote neighborliness. Be sociable in evening.

Planning Ahead—Good for entertainment, sociability, etc.: April 26, 28; May 1, 3, 7.

(Released by Consolidated News Features, Inc.)

82 MISCELLANEOUS FOR SALE

USED FRIDGES

RECONDITIONED AND GUARANTEED

Piano in good condition $125.00
G.E. 4-cubit foot fridge $69.95
Frigidaire, commercial ice cream freezer, as new, in excellent condition $179.95
Gainaday gladiron, good condition $29.95
G.E. fridge, 7 cu. ft. $89.95
G.E. fridge, 7 cu. ft. with door shelves $129.95
McClary, 8 cu. ft. $129.95
Leonard 9 cu. ft. with large freezer and storage bin $149.95
Frigidaire 6.1 cu. ft. A little gem $139.95
Westinghouse 9 cu. ft. Spotless condition $159.95

Used Wringer Washers From $19.95

Reconditioned TVs

17" RCA mantel $99.95

MANY OTHERS
CALL AND INSPECT
RENT OR BUY

MAIS ELECTRIC
1821 COOK ST. EV 5-2436

EATON'S
Trade-In Department
636 Broughton Street

You save when you choose fine quality used furniture and appliances from our large selections.

1 Moffat Table-Top Electric Range $55.00
1 Easy Spin Dry Washer $129.95
1 Viking Automatic Washer $199.95
1 Viking 21" Television set $110.00
1 Leland Oil Burner $50.00
1 Willis Piano Small $325.00
1 Gurney Gas range $79.95
1 Bendix Automatic Washer $55.00
1 General Electric Range, 22" electric $98.00
1 Ice Box $10.00
1 Viking Refrigerator $125.00
1 3-Speed Chisholm Combination radio $90.00
4 Only chesterfield suites each $29.95

EATON'S
Trade-In Department
636 Broughton Street

TACKLE
See Our NEW stock of:
RODS
REELS
LINE
LEADERS
PLUGS
SPOONS
DODGERS
NETS
SINKERS
TACKLE BOXES

BUTLER BROTHERS
SUPPLIES LTD.
707 View St.
Phone EV 5-3832

NORGE AUTOMATIC WASHER special on 1958 model with all-porcelain top, short and long cycle, fluorescent light, cold rinse, etc. Reg. $399.50 for only $299.50 at C. Tayler Home Appliances. 705 Johnson Street. EV 3-3281.

.300 SAVAGE, $79.95; 30.30 MARLIN, $49.95; 30.30 Win., $32.50; 7 MM Brunor scope, $129.50; .270 Husqvarna, $69.95; .303 Enfield and 4X scope, $79.50. Trades and terms. ROBINSON'S 1307 Broad St. EV 5-3429

WATERPROOF TARPAULINS — Canvas 15 oz. per sq. yard treated, 5x7, $5.60, 6x6 $5.76, 6x8 $7.68, 7x9 $10.08 and larger sizes. Victoria Tent & Awning Co., 831 Balmoral Rd. EV 2-5215.

CANVAS WATERPROOFING, colors $1.00 quart, $3.00 gallon. Convertible car-top dressing, colors, $2.50 per quart. Rain-chek repellent for clothing. Victoria Tent & Awning Co. 831 Balmoral Rd. EV 2-5215.

ANTIQUE BONE FINISH MAHOGany French Provincial single beds, $125. French commodes, $100. Antique Chinese 4x7 rugs, $35. Odd cabinets, pictures, spreads, drapes. EV 3-3449.

17" PHILIPS TV AND ANTENNA, $150; English washing machine, $110; baby crib, $7; mantel radio, $8, all in excellent condition. Owner moving away. EV 5-5274.

HAVE YOU SEEN THE NEW Loopella bulky wool in glorious summer shades at the Bee Hive, the centre for all your knitting needs.

USED REEL TYPE POWER mowers from $45. 5 h.p. 4-cycle outboard motor, only $229.50. B.C. Power Mower Sales, 712 Humboldt. EV 2-6513.

USED TOILET, BASIN, SMALL lighting plant, apartment-size frig., air-cooled motor, bathtub, plumbing tools, '51 Ford 1-ton stake truck. EV 8-9247.

21" ELECTROHOME CUSTOM TV, cabinet rough, performance incomparable. 21" Emerson, excellent in and out, swivel base. Yagi aerials. Building materials. Phone EV 4-1432. GR 8-4431.

¾ BED, BOX SPRING AND MATtress, $20; Easy washer, $20; Jamesway brooder, $10; hot water furnace, $40; folding wheelchair, $65. 3237 Wascana. EV 5-1298.

SACRIFICE: 40" AUTOMATIC GIBson electric range; Zenith washer, as new; also 3-piece wine and grey chesterfield. EV 5-8635, evenings or all day Sunday.

BOX SPRING AND SPRING-FILLED mattress, new condition, $30. Quantity of galvanized pipe, $5. Boats and marine. New 11-ft. cedar strip canoe. EV 2-6063.

TRICYCLE FOR SMALL CHILD; large doll buggy; kiddie car; doll's stroller; child's wheelbarrow. All in excellent order. Look like new. Phone EV 2-0758.

TWO-BABY BUGGY, $27. BABY boy's clothes, less than half price. Austin cartop carrier, $8. Four-amp. battery charger, $10. EV 4-0009.

⅓-H.P. ELECTRIC MOTOR, CAPAcitor, double shaft, as new, $27. Record plane, No. .08, new cost $25.95, selling $15. Coffee table, as new, $12. GR 7-2936.

4 WHEELS, TIRES AND TUBES, 4.00x8, $12 each; 3-h.p. Clinton engine, 4-cycle, 1 year old, $30; 18-in. Lawnboy rotary mower, $25. 3346 Doncaster.

1948 PONTIAC, GOOD RUNNING order, $150. Axminster rug, 9.0x12.0, underfelt. Bedroom suite. Bookcase. Reasonable. GR 9-4611, Sunday or after 5 p.m.

POTATOES
Good cookers, $2 per 100-lb. sack at the farm. 2924 Jacklin Road, Langford, next to Public Works yard.

82 MISCELLANEOUS FOR SALE

F.F.F.
FREE
FOOD FREEZER

Could you cut your food costs by 47c a day if you had a new 20 cubic foot freezer?

Of course you could! It is even easier for Victorians to do than for most people. That's because so much is produced here for which there is no outside market. And 47c a day is the full price of the new Woods 20 cubic foot food freezer. Yes, Vincent's time payment plan is designed to put a 20 cubic foot freezer in your home for only 47c per day.

No down payment, either. We suggest that instead of a down payment that you invest in a quarter of good beef.

This is no food plan gimmick. We don't want to tell you what to eat or where to buy it, because we know that the average housewife knows far more about those things than we ever could. You know food — we know freezers! We guarantee ours are the best quality and best value in Victoria.

Vincent's offer free downtown parking too. The parking lot is in the 700 block Yates, on our side of the street—and only 90 short steps from our door.

VINCENT'S APPLIANCES
714 Yates EV 5-6112

USED REFRIGERATORS

1 9-cu. ft. Hotpoint refrigerator, used, excellent condition, 30-day warranty. Special $189.95

1 8.5 Leonard refrigerator, full freezer section, just like new, 30-day warranty. Special $199.95

DAVENPORT'S APPLIANCES
915 DOUGLAS STREET
Next to Strathcona Hotel
Phone EV 2-8271

LIKE NEW!

Easy triple vacuum wringer washer, rebuilt and in excellent condition. New wringer rolls, gear box cleaned, drained and filled with clean oil. Painted. Many years of top service in this clean-looking machine. Only

$29.95

MacDONALD'S
Furniture and Appliances Ltd.
732 Fort St. EV 3-1171

COFFEE MAKERS
Silex - Cory
Replacement Parts
CAIRO COFFEE SHOP
1708 Douglas (opp. Hudson's Bay).

HOBBIES AND CRAFTS
Open Wed., 9-5.30 p.m., Fri., 9-9 p.m.
741 View St. EV 2-7832

SPECIALS AT I.G.A. FOODLINER —Wilson's frozen peas, 2 packages for 29c. Kraft dinner, 2 packages 29c. Nalley's potato chips, regular 39c size, at I.G.A. 29c. Kraft Cheez Whiz, large 16-oz. jar, 59c. Shredded Wheat, 2 packages 39c. Ormond's soda biscuits, 1-lb. package 29c. Large eggs, guaranteed local farm fresh, 45c doz. Apple juice, Happy Henri's, 2 48-oz. tins 55c. Pure strawberry jam, Dewkist, 4-lb. tin 89c. I.G.A. whole kernel corn, 2 14-oz. tins 33c. Grade A red round steak, 79c lb. Blade roast grade A, 49c lb. Cross-rib roast, grade A, 55c lb. Florida Indian River grapefruit, pink or white, large, 6 for 49c. New fancy carrots, 3 lbs. for 29c. Come one, come all, I.G.A. Foodliner, 3475 Quadra, has the best quality and the lowest prices in town.

MOVING, LAST CALL—50 SQUARE yards Rambow carpet, $2 a yard; TV antenna, double V $8, channel 11 $8, channels 4 and 5 $5; Lion hand duplicator, $5; crib, complete, $7.50; flower pots; bucksaw; garden tools; all cheap. Four circuit and range panel, elbows, lock rings, etc., $5; wrecking bar, $1; Primus stove, $3; hot plate, $2. 10 to 4 Sunday, 1232 Richardson.

"PRICE IS RIGHT"
Shears, hand and power mowers sharpened, rotary blades balanced. Keys cut, all types. Keys fitted to anything. Lock combinations changed. Service Calls Anywhere.
PRICE'S KEY SHOP
847 Fort Street EV 4-6221

ASSORTED FURNISHINGS, NICE bedroom dressers; sewing machine; barometer; glass-covered desk bookcase, etc. Call after 2 p.m. or evening, 526 Linden.

PRECISION 5-INCH OSCILLOscope; Eico multimeter; portable radio; utility trailer; Weaver B 4, telescopic sight; electric iron. Ph. GR 9-2465.

SEAL ALL-SEALS, MENDS, INSUlates. Tubes, 98c. Sherwin-Williams Store, 1314 Douglas. Phone EV 4-3013.

CARPET SWEEPER; CROCK; elec. percolator and plate; 6-piece dinette set; jodhpur boots, etc. GR 9-4484.

POLYANTHUS, PRIMROSES, FINE colors, reasonable. Bantams, laying hens. Armstrong, next Harbor Court, Saseenos.

SOLID WALNUT DOUBLE BED, complete, $35; electric guitar, $65; 1940 Chevrolet, $60; boy's bike, $20. EV 4-2697.

G.E. WASHER, $25; ROTOTILLER, $49; man's bike, $10; electric ironer, $19; International 2-ton truck, $195. GR 5-1879.

COMBINATION SINK AND SEMI-automatic clothes and dish washer, 1 unit, complete with taps, $85. EV 3-1588.

BEEKEEPING EQUIPMENT, honey extractor, many other items for beekeeping. Very good condition. 4463 Wilkinson Rd.

CHICKEN MANURE, 30c SACK. Also chicken manure with peat moss, 35c sack. Fresh eggs. No delivery. 4463 Wilkinson Rd.

PAIR BLACK SUEDE SHOES from France, size 7, $3; 5-tube Philco radio, new, $21; antique button accordion. EV 3-2180.

PALE BLUE GENDRON BABY carriage, $15; boy's sports coat, size 8, $4; youth's sports jacket, size 38, $10. EV 5-1362.

WRECKING HOUSE — COMBINAtion wood and gas stove, toilets, boilers, brick and used lumber. 2550 Vancouver. EV 2-1325.

ONE HIGH CHAIR AND COMmode chair in good condition. EV 3-8101.

40" ELECTRIC RANGE $50; KITchen sink and tap $7, boy's bicycle, as is, $6. EV 4-1205.

SINGLE BED, SPRING, MATtress, $15. Oil range, $25. Phone EV 3-0437.

GOOD GRADUATION SUIT, CHARcoal blue, size 40, 6'3", $15. Phone GR 9-4418 Monday.

2 YOUTH BEDS, LAUNDRY TUBS and heater, crosscut saw. 721 Canterbury. GR 9-2246.

SIMS YAGI ANTENNA (2 HEADS) with 20' complete mast kit, $45. Brand new. EV 3-2367.

WESTINGHOUSE FRIG, $65; FINDlay oil range, $50. Good! EV 3-0773.

DELTA SHAPER AND 2-FT. DELta fret saw. EV 3-2975.

LLOYD BABY BUGGY IN EXCELlent condition, $20. EV 5-4908.

RHUBARB, 2 LBS. 25c. 3579 Happy Valley Rd.

9-M.M. AUTOMATIC, $35, SHELLS, $2.85. GR 8-3677.

LINED DRAPES AND SEWING machine, etc. EV 5-8373.

GLADIRON APARTMENT WASHer, good condition. GR 7-2940.

125-AMP. WELDER, SET OF DIES. Easy washing machine. EV 2-6303.

82 MISCELLANEOUS FOR SALE

TRANSISTOR RADIOS

RCA VICTOR — $49.95
Includes case, strap, earplug antenna. Remote speaker, $9.95

ADMIRAL
5 transistor $54.95
7 transistor $69.95
6 transistor $74.95
8 transistor cordless $89.95
8 transistor portable $89.95

SONY
6 transistor $49.95
7 transistor $59.95
8 transistor marine and broadcast band, leather case $99.50

SPECIALS IN TUBE PORTABLES
RCA Victor, P332, $39.95 includes batteries
RCA Victor, P233, $46.95 includes batteries.
RCA Victor P132 .... $69.95
Nipper House Radios $24.95
RCA Clock Radios from $39.95

BUTLER BROTHERS
SUPPLIES LTD.
707 View St.
Phone EV 5-3832

LEATHER GOODS REPAIRS
Luggage, Handbags, Camera Cases, Brief Cases, School Binders.
All Repairs Guaranteed and Estimates Given.

JOHNSON LEATHER GOODS LTD.
1121 Douglas St. (Opposite Eaton's) Phone EV 2-6632.

STOREKEEPER'S SPECIAL
8-drawer mahogany display case complete with fine array of greeting cards for every occasion. Fully indexed with inventory of over $150. Smart case measures 2'x6'x4'3". All for $150.

EAGLE SALES
1016 Fort St. EV 2-3923

UTILITY TRAILER, GOOD TIRES. EV 4-2594.

'48 DODGE, GOOD SHAPE. SMALL metal lathe, $40. 215 Maddock East.

FRENCH LIMOGES DINNER SET; oil heater. EV 2-9047.

ARMY HUT SHIPLAP AND PIPE. GR 7-2222.

MOVIE CAMERA, LIGHT METER and projector. As new. EV 5-5533.

TRICYCLE, 4-7 YEARS. GOOD condition. $10. EV 5-7495.

GREEN AXMINSTER RUG, 9.0x12.0, $45. Phone before 1 p.m., EV 3-7493.

CANADIAN SAROUK RUG, 6'9x9'; blonde double bed. EV 2-1895.

HEDGE CLIPPERS FOR RENT. Taylor & Co., EV 4-3021.

BABY CARRIAGE, 240 MEMORial Crescent.

BASSINETTE, BUGGY, STROLLER, jolly jumper, car bed. EV 5-5968.

82 MISCELLANEOUS FOR SALE

SEE THESE NOW

Sylvania Sylouette Model 21C529, limed oak and walnut finish, 21" screen, halolight, 110-degree picture tube, AGC control.
Price $439.95 Trade up to $200

JUST PLUG IN
Canadian Beauty light dryer, automatic timer, no heavy wiring. Excellent for apts and suites $79.95

APT. OR SUITE-SIZE FRIDGE
Full-width freezer, half freeze tray. Shelved door, choice of 4 colors. Tecumseh unit. Price $179.95

8-cu. ft. refrig. 38-lb. full freezer, shelved door, Tecumseh unit. Regular $279.95. Now $249.95

Special clearance floor models Beach Ranges, all models. You must see these, from
$189.95 to $329.95

TRADES TAKEN
NO DOWN PAYMENT
24 MONTHS
GUARANTEED SERVICE

DAVENPORT'S APPLIANCES
915 Douglas St. EV 2-8271

DORMAN'S
"BUY OF THE WEEK"
MEN'S STRAW HATS
Pre-season sale of men's Straw Hats. Buy now and save. Reg. $2.95 to $10.
NOW ⅓ OFF
1328 Douglas EV 4-5311

BABY CARRIAGE, VERY GOOD condition, $20. 3123 Washington Ave.

WEDDING DRESS AND ACCESsories, size 10-12. EV 4-9774.

UTILITY BOX TRAILER, 4.0x8.0. Good condition. $35. EV 2-0068.

'FRIGIDAIRE' SOFT DRINK COOLer, $90. Phone EV 2-2498.

THREE FIN-TYPE HOT WATER radiators. GR 5-2548.

ONE SHALLOW, ONE DEEP WELL pump, one booster. GR 5-2548.

GOOD BATH, COMPLETE WITH taps. EV 3-3761.

FUR MACHINE, LIKE NEW, stand and motor, $250. EV 3-7352.

LIME GREEN SEMI-FORMAL, size 12-13, worn once. EV 4-7624.

FLAT DECK STEEL LAZY board, $35. 722 Caledonia Ave.

BABY BUGGY, 655 HOY LAKE Avenue, Langford. GR 8-1114.

12-CU. FT. UNIVERSAL DEEP freeze $125. 3253 Wascana. EV 5-3934.

10 CU. FT. ADMIRAL UPRIGHT freezer, almost new. EV 3-1229.

TAYLOR OFFICE SAFE, MEDIUM size, $200. Phone EV 2-2498.

WRINGER ROLLS SAME DAY IF necessary Taylor & Co. 816 Fort.

REBUILT VACUUM CLEANERS ABC Electric 809 Fort EV 4-3113

GENDRON BABY BUGGY IN good condition. GR 7-2747.

11-PIECE DINING ROOM SUITE, Duncan Phyfe; Lawn boy. EV 3-2243.

GENDRON BABY CARRIAGE AND car seat, $30. Phone EV 2-1855.

FOUR-FOLD WOVEN BAMBOO screen. GR 9-4118.

PEDAL CAR, IN GOOD CONDItion. Also stroller. GR 7-2291.

FOR SALE—REFUSE BURNER IN good condition. EV 3-8088.

BOY'S BIKE, ONE NEW TIRE, $20. Also car radio, $10. GR 8-3335.

Cassini's Shoulder-Baring Curves Above Narrow Sheathing

PRINTED PATTERN A749
by Oleg Cassini

Suddenly the simple sheath turns into the most striking dress in your wardrobe—thanks to artful shaping by OLEG CASSINI. The neckline is a curve of pure allure—its width pointing the way to a neat waist, a narrow, long-limbed skirt. No fuss, no frills, no tricks, yet you feel as if inches have been sliced off in exactly the right places. A wizard, indeed, is Cassini—the designer who dresses the screen's most glamorous stars both on and off stage. Duplicate his elegant Original in polished black linen—ideal for summer in the city; white raw silk—a star's choice for exciting evenings, or one of the luminous new pastels that reflect a soft glow on your face and shoulders.

Printed Pattern A749 is available in Misses' Sizes 10, 12, 14, 16, 18 and 20. Size 16 requires 3¼ yards 35-inch fabric.

Send one dollar for Printed Pattern A 749 to The Daily Colonist Pattern Department, 60 Front Street West, Toronto, Ont. Please print plainly your name, address with zone, style number and size.

Next week—watch for a prominent designer pattern by Gothe.

82 MISCELLANEOUS FOR SALE

DEEP FREEZER, 14 CU. FT. GOOD condition. $225. Phone GR 9-3241.

BEATTY IRONER, CHEAP. 530 Vincent.

WELL-MADE DOG KENNEL. REAsonable. EV 3-4435.

20-FOOT EXTENSION LADDER, $10. 143 Medina St.

BEEHIVE FOR SALE. 143 Medina Street. EV 2-9742.

20-FT. YAGI, $45. GR 8-3125.

9.0x9.0 TENT. GR 9-2550.

83 MISCELLANEOUS WANTED

WE BUY BOOKS ON CANADA and other good books of all types.
ADELPHI BOOK SHOP
822½ FORT EV 5-1746

WE BUY AND SELL CAMERAS, musical instruments, radios, furniture, major appliances, etc. Give us a call. Island Trading, 1415 Government. EV 4-5354.

WANTED—LADY'S SPRING COAT and suit, size 10-14, in good condition. Reasonable. Victoria Press, Box 1055.

FURNITURE AND APPLIANCES PURCHASED FOR CASH KILSHAW'S — EV 4-6441

WANTED, SCRAP METALS
Kitchen boilers, furnaces, old cars, trucks or bodies. EV 5-4589.

GOOD BOOKS ALWAYS BOUGHT
HAUNTED BOOKSHOP
845 Fort Street Phone EV 2-1427

CASH PRICES PAID FOR gentlemen's good used clothing. Please phone EV 2-2814.

OLDER-STYLE FRIG AND MATtress in good shape. Reasonable. GR 9-3988.

3¼x4¼ OR 4x5 SPEED GRAPHIC camera, also ¾ h.p. De Walt table saw. EV 5-3576.

WANTED: A SMALL CEMENT mixer. EV 3-0778.

WANTED: 8x10 LIGHT-COLORED British India rug. EV 4-6007.

WANTED—USED FURNITURE Holland Bros. & Co. EV 3-0913.

ONE SET OF USED BAR-BELLS. Approximately 150-200 lbs. GR 8-3108.

WE BUY ANYTHING. CALL anytime. EV 3-9247.

WANTED—POWER CHAIR, ELECtric preferred. Phone EV 3-9320.

WANTED — BABY BUGGY (FOReign make). EV 5-9657.

COPPER BOILER IN GOOD CONdition. EV 6-2386 after 6 p.m.

ONE STANDARD-SIZE GYM SET with slide. GR 8-3654.

WANTED — SMALL APARTMENT frig. EV 2-0105.

SPANISH GUITAR. EV 3-7412.

WALNUT COLONIAL-STYLE CHAIR with arms. EV 3-7890.

84 SWAPS

SWAP YOUR BOAT—CAR—MISSLE
ANYTHING IN TRADE AT BLACK & WHITE MOTORS
870 Pembroke (opp. Jimmy Little's)
EV 2 4163 anytime.

BEAVER 36-IN. WOOD-TURNING lathe; 20-in. C.C.M. boy's bike; good 7-ft. kayak; ⅝-in. propellor shaft; 8-in. prop; front end and wheels for trailer; swap for outboard or sell. EV 2-5581.

1948 MORRIS SEDAN. ENGINE overhauled, good body and paint. Sell or swap for deep freeze. Phone GR 5-2192.

17-FOOT CABIN BOAT FOR building lot; also 120 bass first class accordion for what have you? Victoria Press, Box 1066.

THOMAS EDISON CYLINDER phonograph, large horn and records. Best offer or swap. EV 4-4972.

SELF - PROPELLING REEL mower. Cost $129 last year, for large carpet. EV 4-0698.

SWAP (OR OFFERS ON) LARGE butter churn, safari chair, brass-bound shotgun. Collector's items. GR 5-2548.

ABOUT ½ ACRE GOOD LAND for garden, in exchange for part produce. EV 4-9758, eves.

1955 STUDEBAKER, TRADE FOR older car and 18-25 h.p. outboard motor. EV 3-2648.

SWAP—$50 AND CAR RADIO FOR 1937 or later Dodge. GR 5-2548.

90 PETS

FOR BEST SELECTIONS IN town, budgie cages and stands, budgie toys, seeds and tonics. Frisky baby budgies. It's Domestic Sales, of course. 28 Burnside West EV 3-3512.

NEW SHIPMENT OF TROPICAL fish, over 35 kinds. Also plants and aquarium supplies at lowest prices. Wed. or Sat. afternoons, 1686 Pear St. Phone GR 7-1041.

VANCOUVER ISLAND DOG FANciers' Association championship show May 15 and 16. Entries close May 2. Information, phone GR 9-5395.

WANTED—COUNTRY HOME FOR dog for 3-4 months. Lovely companion for children during vacation. Food provided. EV 4-0460.

I WILL GIVE YOUR PETS GOOD care in my home while you are away. Near Saanich firehall. Phone EV 4-0936.

REGISTERED ENGLISH BULL male pup. Delivery five weeks. $200. Phone Vancouver TR 6-0106.

PUREBRED BLACK MALE LAB puppy, from field champions. Phone GR 9-6902.

REGISTERED GOLDEN REtriever pups for sale. $50. Males only. EV 6-1819.

BOXER CROSS PUPPIES. IDEAL pets. Six weeks. From $5. Petland, 822 Fort Street. EV 4-8732.

PUREBRED IRISH SETTER, 10 mos. old, good with children. Will sacrifice to good home. $35. Phone EV 5-8104.

SPECIAL, YOUNG BUDGIE large chrome cage, $11.95. Vista Variety, 1613 Douglas. EV 2-6731.

REGISTERED, SMALL BLOND Chihuahua male puppy, 5 months. EV 3-1777.

FOR SALE—3 CROSS-BREED cocker puppies, 7 weeks old. Phone EV 2-7903.

REGISTERED GOLDEN RETRIEVer pups; also golden Labradors. GR 9-2574.

FOSTER HOME REQUIRED FOR grey Persian cat (few weeks). Expecting. C.P.L. EV 4-6554.

LOVELY SMALL POODLES, REGIstered. 11060 West Saanich Road. GR 5-2602.

PUREBRED GERMAN SHEPpard puppies. GR 8-1673.

3 SMALL FEMALE PUPPIES, $5 each. EV 2-6210 or GR 9-3780.

BLACK LABRADOR CROSS FEmale puppies, $5 each. EV 2-8843.

THE GREATER VICTORIA DOG Obedience Training Club. EV 3-7908.

FOR SALE—GERMAN SHEPHERD puppies. EV 3-9701 after 12.

91 CHICKS, POULTRY, HATCHING EGGS AND SUPPLIES

WANTED — LIVE FOWL AND roasters, top prices, weighed at your place. GR 8-1183 or GR 8-2683.

TOP-RATE PAY FOR LIVE POULtry. Victoria Poultry EV 4-0952.

CUSTOM HATCHING, HEATHERlee Farm, Downey Road, Sidney. GR 5-1479.

HAMPSHIRE PULLETS, JAN. 30 hatch. $1.40. Phone GR 9-4007.

HAMPSHIRE PULLETS, IN FULL lay, $1.75. Phone GR 5-2443.

91 CHICKS, POULTRY, HATCHING EGGS AND SUPPLIES

USED CHICKEN EQUIPMENT — Brooder, light dimmer, feeders, wire, etc. F. W. Wenden, 1198 Marchant Rd., Brentwood Bay. Phone GR 4-1039.

HATCHING EGGS. DAY - OLD chicks. Small orders a specialty. Island View Game Farm, 7022 East Saanich Road. GR 4-1031.

92 LIVESTOCK and FEEDS

BREED FOR COLOR, SPEED OR size. We have all 3. Trigers, Golden Pride. Registered palamino quarter-horse, 15 hands. Sundance, black and white pinto, 13 hands. Nifty Lad, light bay, 11 hands. Ponys for hire by hour or day. Birthday parties and picnics our specialty. Adams Pony Ranch, 1498 Admirals Road. Phone EV 2-5962.

JUST ARRIVED, CARLOAD OF prairie saddle horses and ponies—pintos, chestnuts, palamino, appaloosa. One registered pinto stallion parade horse. Everyone welcome, come and see them. 4606 Blenkinsop Road. GR 7-6022.

FOR SALE — FIVE-YEAR-OLD gelding, 14.2, sound, trained western. Excellent show prospect. Bob Owens, GR 8-3432.

RABBITS, SEVERAL KINDS, MUST sell. Ingram, 5465 Old West Rd. GR 9-3075.

QUIET, ANYBODY CAN RIDE chestnut gelding, 7 yrs., 15 hands. 4047 Blenkinsop Road.

FIVE-YEAR-OLD GELDING, WESTern saddle horse. Gentle, fine for children. GR 9-3415.

FOR SALE — 4 SHEEP WITH lambs; also ram; or will trade for cow. GR 9-5237.

MINK FARMER NEEDS HORSES and cows Ph anytime GR 8-3085

HIDES, COWS, DAY-OLD CALVES bought for cash. GR 9-1607.

BALED HAY, $25 TON. 7680 East Saanich Road. GR 4-1550.

HORSE HAY FOR SALE, $25 PER ton. GR 4-1761.

DAY-OLD CALF WANTED FOR veal. GR 9-4253.

GREY GELDING, WELL TRAINed. $175. EV 4-4207.

FOR SALE — 4 EWES AND 3 lambs, $50. Phone EV 2-1390.

FOR SALE—HIGH PRODUCING registered Jersey cows. GR 4-1078.

100 CARS FOR SALE

GREAT NEWS
THE NEW '59 BORGWARD CARRIES A 40,000-MILE 24 MONTHS GUARANTEE

TRADES
57 CHEVROLET Deluxe, custom radio, heater $2195
55 PLYMOUTH Belvedere, heater, turn signals $1495
53 FORD Customline, automatic, tutone, motor overhauled $1095
53 METEOR Customline, automatic, radio $995
53 VOLKSWAGEN, new paint $895
53 VANGUARD, very clean $595
50 HILLMAN Minx, valves ground $255
50 PREFECT driveaway $175
48 OLDSMOBILE, very clean $295

TRUCK
50 MERCURY ½-ton, canopy $345

NO DOWN PAYMENT!
ON APPROVED CREDIT

ENSIGN MOTORS
Lloydwagen Borgward
SALES SERVICE PARTS
2017 QUADRA ST.
OPPOSITE CURLING RINK
OPEN EVES. PHONE EV 5-5613

HORWOOD BROTHERS
827 PANDORA AVE. EV 3-6113
VOLVO - MORRIS - MG - RILEY
ATTRACTIVE TRADES
57 PLYMOUTH 6-cyl sedan $1795
56 CHEV De luxe Sedan. Radio, One owner $1695
56 DODGE V-8 Automatic Sedan $1695
55 STUDEBAKER Champion, O.D. $1395
54 MERCURY Monterey, fully equipped. Price $1475
53 DODGE Sedan. New paint, etc. $695
51 BUICK Dynaflow $795

1951 AUSTIN A-40 SEDAN, LOW mileage, very clean; excellent condition throughout; $325. EV 4-3679.

1953 DODGE AUTOMATIC, TOP condition, 39,000 miles, $950. Ph. EV 2-3728.

'52 PONTIAC, GOOD CAR, RADIO, heater, signals, $660. Nothing down, $34 monthly. 4008 Quadra.

1950 CHEV DE LUXE SEDAN. Mechanically A-1. Needs some painting. $375. EV 5-6374.

1950 AUSTIN A-40 SEDAN, IMmaculate condition, radio and heater. $325. GR 7-6557.

MUST SELL!
1958 Ford Tudor 8-cylinder ranch wagon. Phone EV 4-9828.

1954 HUDSON JET, PERFECT CONdition, $1,050. Will consider small trade. EV 5-3693.

1954 AUSTIN SOMERSET, GREY, 1 owner, good condition, $650. Ph. EV 2-2482.

1958 HILLMAN, LIKE NEW, TUtone, radio, 6,000 miles. Cash or trade down. EV 4-4777 or EV 4-3495.

1951 CHEVROLET 2-DOOR, RADIO and heater. Good condition, $500 or nearest offer. EV 3-3807.

100 CARS FOR SALE

MORRISON SPRING FEVER SALE

WE'RE DOING WELL BECAUSE OUR PRICES ARE LOW!

50 FORD SEDAN, heater $395
50 STUDEBAKER SEDAN, radio and heater $195
52 PONTIAC $595
50 STUDEBAKER SEDAN $245
49 CHEVROLET SEDAN, heater $175
52 CHEVROLET SEDAN, heater $695
49 CHEVROLET SEDAN, heater $443
53 PONTIAC SEDAN, radio and heater $1,095
55 CHEVROLET SEDAN, heater $1,395
55 CHEVROLET SEDAN, heater $1,395
54 CHEVROLET 4-DOOR SEDAN, heater $999

EASY TERMS TOO!
No Monthly Payments to Make Until Mid-June

51 AUSTIN $245
58 MG $2,393
56 CONSUL $1,109
55 HILLMAN SEDAN $971
54 VOLKSWAGEN $1,062
58 VAUXHALL SEDAN $1,695

30-DAY EXCHANGE
6-MONTH WARRANTY
FREE LIFE INSURANCE
With All Contracts

53 FORD SEDAN $877
53 CHEVROLET DE LUXE 2-DOOR HARDTOP, heater $1,243
54 BUICK SEDAN, Dynaflow, radio and heater $1,496
54 DODGE SEDAN, heater $1,092
53 CHEVROLET CONVERTIBLE, radio and heater $1,279
53 OLDSMOBILE, Hydramatic, radio and heater $1,289
56 DODGE SEDAN $1,388
56 DODGE SEDAN, heater $1,382
53 FORD SEDAN, heater $1,476
55 CHEVROLET SEDAN, heater $1,438
55 PONTIAC SEDAN, radio and heater $1,597
55 CHEVROLET SEDAN, heater $1,524
55 FORD 2-DOOR, automatic transmission, heater $1,595
54 OLDSMOBILE SEDAN, Hydramatic, radio, heater $1,589

MANY MORE FOR LESS MONEY IN OUR SPRING FEVER SALE

MORRISON
Chevrolet - Oldsmobile Ltd
940 Yates EV 3-1108

SEE THE 1959 'LARK'

DOMINION MOTORS LTD
Studebaker - Packard
ARENA WAY
OPPOSITE B C ELECTRIC

53 STUDE Sedan, OD. $1,095
53 STUDEBAKER "Loboy," Heater, turn signals, radio $1,095
52 CHEV 2-door, H. A/T. $795
51 PONTIAC Convertible $795
48 STUDEBAKER, Heater $195

SMALL CARS
50 MORRIS Oxford, top shape $495
49 M.G., TC model $1,295
53 CONSUL Sedan $795
50 HILLMAN Sedan, clean $395
49 AUSTIN, clean $295
49 AUSTIN, new trans. $385

TRUCKS
58 VOLKSWAGEN VAN $1,795

SALES & SERVICE
Blanshard and Cormorant
Phone EV 5-5013 or EV 5-6133

ROYAL AUTO SALES
57 MONARCH Sedan. Radio, heater, power steering, power brakes. Down $900
57 FORD Fairlane Hardtop. Automatic, radio, heater. Tutone. Down $800
56 FORD Tudor $1,495
56 CHEV Tudor $1,695
55 FORD, Automatic, R. H. $1,595
54 CHEV Sedan $1,195
54 PONTIAC Sedan $1,095
53 ZEPHYR Sedan $895
51 CADILLAC, Automatic $1,395
53 AUSTIN Sedan $495
55 ANGLIA $845
50 CHEV $395
945 Yates St. Phone EV 4-2511

1940 CHEV COUPE, GOOD RUBber, good body, needs transmission. $75 or best offer. EV 5-4621.

1950 FORD 5-PASSENGER COUPE. Just like new, phone Tom Eardley, EV 4-0010.

'58 METEOR DE LUXE SEDAN, automatic, V-8, 2,500 miles. Phone EV 4-1432.

1949 FORD COACH, GOOD CONdition, $250. 1941 Pontiac, 1141 Palmer.

1953 DODGE 2-DOOR HARDTOP, radio, heater, $1,050. Terms. Ph. EV 3-2972.

1951 HILLMAN, $295, OR TRADE for later model English car. Phone GR 7-2102.

PACKARD SMALL 6 SEDAN, NEW tires, good body, outstanding mechanical condition, $125. GR 5-5342.

1941 DODGE 4-DOOR, IMMACUlate condition, rebuilt motor, $225. Phone EV 3-1633.

1941 DODGE COUPE, IN RUNning order. Best offer. EV 4-0636.

1940 DODGE COUPE, GOOD CONdition. EV 5-2873.

100 CARS FOR SALE

O-L-S-O-N-S

EARLY SPRING USED CAR S-E-L-L-O-U-T

SPECIAL
57 PLYMOUTHS
$1749

SPECIAL
58 PLYMOUTHS
$2195

SPECIAL - SPECIAL
58 TRIUMPH
4-DOOR SEDAN, AUTOMATIC
$1399

WEEKEND PRICES GOOD TILL APRIL 27TH

1955 Dodge Sedan
Stock 1355A
$1297

1955 Plymouth 4-D
Stock 1321A
$1297

1954 Chevrolet 4-D
Stock 1351C
$997

1953 Dodge Sedan 4-D
Stock 1365A
$897

OLSON MOTORS
Wide Open 9.30 p.m.
YATES ST. EV 4-1147

M-E-R-L-I-N
NEEDS
1955-58 TRADES

OUR SALE HAS CLEANED THE DECKS

SPECIAL
54 AUSTIN
4-Door. One owner, radio, heater, top condition
$895
at
M-E-R-L-I-N
Meteor Pandora at
Mercury Quadra St.
Lincoln EV 2-2111
Open 9 a.m. till 9 p.m.

ESQUIMALT SERVICE
Cor. Admirals - Esquimalt Rd
Phone EV 1-5651

BARGAIN BASEMENT SPECIALS AS IS AND WHERE IS
49 METEOR Sedan $125
49 PONTIAC Hydramatic $425
54 MERCURY Sedan $895
52 DODGE Tudor, 1 owner, Perfection $695

MANY MORE TO CHOOSE FROM
DON'T PAY MORE!

ESQUIMALT SERVICE FINANCES AT BANK INTEREST

OLYMPIC MOTORS
1030 YATES St.
57 CHRYSLER New Yorker Sedan, loaded, 1 owner $3895
56 CADILLAC Coupe $4,395
54 BUICK Coupe, loaded $1,795
54 FORD, automatic $1,295
54 FORD, standard shift $1,195
53 PONTIAC Tudor $945
53 FORD, automatic $1,095
52 FORD, leather interior $795
52 METEOR Sedan R and H $795
50 CHEV, torpedo back $495
50 CHEV, bustle back $495
42 CHEV $195

ENGLISH CARS
50 VANGUARD $195
51 VANGUARD $195
48 AUSTIN cream puff $295

CASH FOR CLEAN CARS
1030 YATES EV 6-1023

46 Ford $125
51 Hillman $295
52 Austin Somerset $565
56 Meteor Rideau, A-T, R, TT. $1,395
Phone Stew Cumberland
Nights, GR 9-3758; days EV 5-2044
THUNDERBIRD 2200 Douglas

VOLKSWAGEN WINDOW VAN, IN excellent condition, $1,395 or nearest offer. GR 4-1080.

1951 AUSTIN A-40 DEVON, GOOD shape; heater; $325. EV 4-0747.

100 CARS FOR SALE

LOOK FIRST TO NATIONAL MOTORS

STAR FOR A DAY SALE

YOU MAY WIN UP TO $500 OR UP TO $100 WITHOUT PURCHASE COME IN TODAY

57 57 BUICK 4-Door Sedan, H Automatic transmission, Two-Tone, A-1 .... $2,895
57 FORD Ranch, Fairlane 4-Door, R H Automatic transmission, V-8, Power steering, A-1 .... $2,495
56 MONARCH Richelieu 2, Hardtop, fully powered, Radio, Heater, Automatic. Only $2,595
58 EDSEL 4-Door Sedan. One owner. Radio, heater, automatic, tutone, power brakes, power steering. A steal at $3,495
54 BUICK 2 Hardtop, H., automatic. At $1,595
58 FORD 300 2-Door, Heater, automatic, 1 owner, A-1 .... $2,695
56 LINCOLN Premier Hardtop, Fully powered, A-1 condition. Only at $3,395
55 OLDS 88 2-Door Hardtop, Radio, heater, automatic $1,995
53 FORD Custom, Heater, Tutone, A-1 .... $895
53 DE SOTO 4-Door Sedan. R. H. Automatic $995
53 PLYMOUTH Coupe, Heater $695

EASIEST TERMS, TOO

52 BUICK Super 4-Door, R. and H. Automatic $995
57 PLYMOUTH Plaza 2-Door, Heater, automatic, tinted glass, A-1 .... $1,895
57 FORD 4-Door 6-cyl., heater. Steal at $1,295

BEST WARRANTY TOO
30-DAY EXCHANGE
60 TO CHOOSE FROM

51 PONTIAC Laurentian, R. H. A.T. $695
50 CHRYSLER Club Coupe, R. and H. Automatic $695
54 PLYMOUTH 4-Door, 6 cyl., heater, tutone $1,095
55 PLYMOUTH 4-Door Sedan, Radio, heater, automatic, 6-cyl. $1,395
55 DODGE Regent 4-Door Sedan, H. $1,195
55 PONTIAC 4-Door Sedan, V-8, radio, heater, automatic $1,595
57 DODGE Regent V-8, Radio, heater, automatic, tutone. One owner. Only $2,095
53 AUSTIN Somerset, H. $695
56 CONSUL Convertible.

NO MONTHLY PAYMENTS TILL JUNE

TRUCKS, TOO
49 Ford 1½-ton flatdeck $545
50 Ford ½-ton panel, windows $495
53 Ford sedan del. H $845
53 Chev Pickup 4, Canopy, A 1 .... $895
54 Volks panel $995
55 Pontiac sedan del., H $1,195
56 Merc ½-ton pickup, H $1,295
55 Volkswagen Window Panel, Low mileage $1,195
57 Ford ½-ton pickup, H, 8-foot box $1,695

EV 4-8178-9 — Open 9 p.m.
800 Block Yates

PLIMLEY WARRANTED USED CARS

57 CHRYSLER Windsor Sedan. Tutone, automatic, power steering, power brakes, radio $2295
55 PONTIAC Station Wagon. Tutone, V-8 standard shift, heater, turn signals $1795
55 DE SOTO Firedome Sedan. Automatic, power steering, power brakes, radio $1995
55 DODGE Mayfair Sedan. Tutone, custom heater, signals $1495
53 PLYMOUTH Sedan. Tutone, heater, turn signals $845
53 OLDSMOBILE 4-Door Sedan. Transportation special $795
52 STUDEBAKER Commander V-8 Sedan. Custom heater $695
51 PLYMOUTH 4-Door Sedan, new paint $590
51 PONTIAC 4-Door Sedan. Torpedo back styling $660
58 AUSTIN A-55 Cambrian Sedan. Double-life engine, one owner. Low, low mileage $1699
56 VOLKSWAGEN 2-Door Sedan. Custom heater, turn signals $1265
56 AUSTIN A-50 Sedan. Custom fresh-air heater $1345
53 AUSTIN A-40 Somerset Sedan. Good transportation $445
52 MORRIS MINOR Convertible $395
51 AUSTIN A-40 Devon Sedan $445

IF DESIRED YOU MAY PURCHASE A CAR WITH
NO DOWN PAYMENT
ON APPROVED CREDIT

After hours or holidays phone
Frank Macdonald, EV 2-3474
Sam Armour, GR 9-4291
Bill Brown, GR 9-5271

PLIMLEY CAR CENTRE
1010 Yates EV 2-9121

'49 PONTIAC, new tires $350
'49 PONTIAC sedan $545
'55 DODGE A-T, R.H. $1495
Saunders & Hitchman Service
2040 Cadboro Bay Rd. EV 2-4594

CRABB'S AUTO SALES
CLOSED TODAY.

1949 VAUXHALL, LOVELY CONDItion, $295. EV 2-7636.

'57 OLDS 88, ONE OWNER, LOW mileage. Leaving city. EV 2-5775.

1950 HILLMAN, GOOD SHAPE. PH. EV 3-0784.

SELLING? TRY ART'S CARS BURNSIDE AT HARRIET EV 3-8202

1956 METEOR STATION WAGON. Low down payment. GR 8-3993.

1955 PLYMOUTH AUTOMATIC 6, $1,100 or best offer. 1411 Hamilton.

'52 FORD CUSTOMLINE SEDAN, radio, heater. Must sell. EV 3-0946.

1951 PREFECT — INEXPENSIVE transportation, $175. GR 7-3149.

1951 PREFECT, $175. CAN BE seen 3436 Cook, 5-7 p.m.

100 CARS FOR SALE

APRIL SHOWER OF BARGAINS

57 DODGE Royal Sedan, radio, heater, full power equipped, 1 owner $2699
57 DODGE Regent 6 Sedan. Automatic, radio, tutone $2199
57 DODGE Tudor. Heater $1799
56 METEOR Tudor Station Wagon. Heater $1999
55 CHEV Tudor Station Wagon. Heater $1699
58 PLYMOUTH 4-Door Suburban, radio and heater $2899
52 HILLMAN Sedan. Heater $499
51 CHEV Sedan. Radio. Powerglide $799
56 FORD Sedan, radio, heater, automatic transmission $1799
50 PLYMOUTH Club Coupe, radio and heater $499
47 MERCURY Sedan. Heater $299
50 HILLMAN Sedan, heater $299
47 CHEV Sedan $149
53 VANGUARD Sedan, radio, heater $599
50 VAUXHALL Sedan, heater $399
48 DODGE Sedan, radio heater $349
48 CHRYSLER Sedan. Radio, heater $499
47 PLYMOUTH Tudor. Radio, heater $249
46 PONTIAC Tudor. Heater $199
47 CHEV Sedan delivery, radio, heater $129

TRUCKS

56 DODGE V-8 3-Ton C and C $2999
58 DODGE ½-Ton. Heater $1899
56 DODGE ½-Ton. Heater $1399
56 FORD ½-Ton. Heater $1349
53 GMC ½-Ton. Heater $899
53 STUDEBAKER ½-Ton. New motor $699
51 FARGO ½-Ton. Radio, heater $599

VICTORIA DODGE DE SOTO
1061 Yates EV 4-7197

REGAL MOTORS LTD.

Continental Cars
57 VOLKSWAGEN D.L. $1,595
58 AUSTIN Sprite $1,750
55 MG TF Roadster $1,550
52 JAGUAR MK VII $1,895

American Models
56 PONTIAC V8 Hardtop $2095
55 OLDSMOBILE Super 88, fully equipped $1995
52 PONTIAC Sedan $745
49 PONTIAC "8", R. H. $495
53 DODGE V-8 Automatic Sedan $1095

More To Choose From
847 Yates St. EV 2-7411

Wolseley 15 60 and Riley 1.5

TRADES
59 MORRIS "1000," new car warranty $1399
54 VAUXHALL Velox, top condition $1045
53 HILLMAN Sedan $595

SPECIALS
49 FORD Sedan $200
53 FORD Sedan, automatic $575
54 PONTIAC Sedan $1095

BRITISH MOTORS
MORRIS — M.G.
SALES — SERVICE — PARTS
2643 Douglas EV 5-1563
Eves. Trevor Woodruff, EV 4-2680

1952 DODGE SEDAN, $650; 1954 convertible $595; 1950 Dodge sedan, $450; 1950 Chevrolet sedan, $450; 1947 Chevrolet sedan, $175. No down payment. Doman's Service, 724 Johnson. Phone EV 3-1411, nights EV 5-4897.

FOR SALE, 1955 CHEV 4-DOOR Station Wagon, 2 tone, overdrive, radio, heater, window washer. Very clean and good condition. GR 9-3558 after 5.30 on Friday or all day Saturday and Sunday. Price $1,850.

1957 PONTIAC 4-DOOR HARDTOP, 6 cylinder, automatic, radio, extras, low mileage. Phone EV 3-8369, all day.

1953 MG TD. EXCELLENT CONdition. May be seen at 2928 Henderson Rd. Phone EV 2-2643 Sunday only.

1956 STATION WAGON, AUTOmatic transmission, radio, heater, white walls, beautiful condition. EV 4-8405. No Sunday calls.

1950 AUSTIN DEVON SEDAN, 1 owner; radio, heater; $395 cash or easy terms. 431 Forward Dr. GR 8-3361.

1954 VOLKSWAGEN SEDAN, GOOD condition. Nearest to $975 takes. Hi-Lo Trailer Sales Ltd. Phone GR 8-2514.

HARDTOP 2-DOOR '57 BUICK. Will trade and finance. Contact Bill Brown, GR 9-5271 or EV 2-9121. Plimley Car Centre.

'56 CHEVROLET 2-DOOR, RADIO, heater, turn signals; nosed and decked; dual pipes; recent motor job. Trade accepted. GR 7-3070.

LATEST MODEL SUNBEAM-RApier hardtop. High performance, economy, comfort and style, with low mileage. Cost new $2,595, will sell for $2,095 cash. EV 4-9688.

1952 AUSTIN SEDAN, EXCELLENT mechanical condition and very clean. Full price $495. For details, please phone EV 5-9879.

1953 PLYMOUTH SUBURBAN, IN good condition, 48,000 miles, radio, heater, trailer hitch, etc. $1,250 or offer. GR 7-1800.

1953 DODGE, AUTOMATIC, TOP condition, 39,000 miles. $950. Phone EV 2-3728.

'51 TUDOR FORD Radio, heater, turn signals, A-1 condition. EV 3-4230.

SPEEDWAY MOTORS

SALE SALE SALE

$75.00
50 Vanguard Sedan $75
40 Dodge Tudor $75
47 Ford Tudor $75
41 Studebaker Sedan $75
47 Oldsmobile Sedan $75
41 Dodge Coupe $75
47 Kaiser Sedan $40
35 Chrysler "Airflow" $50

MORE BARGAINS
54 Ford Sedan $995
54 Ford Sedan. Auto-trans, radio $1095
53 Chev Sedan $895
53 Studebaker "Lowboy" $1000
50 Dodge Tudor $395
56 Plymouth Tudor, V-8, auto-trans, radio $1595

Also a very good selection of small cars at reduced prices.

x x x

SPEEDWAY MOTORS
YOUR Volkswagen DEALER
Open Evenings Till 9
951 Yates EV 5-2415

TCP TRADES FROM THE TOP OF AUTO ROW

58 VAUXHALL Victor Super $1745
55 TR2. Red wire wheels $1545
57 AUSTIN A55. 1 owner $1525
57 HILLMAN Minx. Tu-tone $1445
54 AUSTIN Somerset. One owner $895
54 HILLMAN Californian, 2-tone $795
53 VAUXHALL Wyvern. Heater $795
53 HILLMAN Minx. Heater $595
50 AUSTIN Station Wagon $195
47 MORRIS 8. Heater $95

AT

ENGLISH CAR CENTRE
EXCLUSIVE BRITISH FORD DEALER
YATES AT COOK
Phone EV 5-2431 Open 9 to 9

For Quick Returns, LUND'S CAR AUCTIONS 926 FORT ST. Phone for particulars EV 5-5422

'59 ANGLIA, 300 MILES. WILL trade for bigger car, or low down payment. Apply 3030 Eastdowne. Phone EV 4-1412.

SEE BERNIE NICHOLLS AT ENGlish Car Centre, for your new Prefect or Anglia. Trade your large car on 2 small ones.

'57 PLYMOUTH 4-DOOR SUBurban power flight, 290 h.p., padded dash, white walls, good price for cash. EV 4-9842.

1955 CHEV 4-DOOR SEDAN. HEATer. Excellent condition. Will accept trade. No dealers. EV 5-3982.

NO DOWN PAYMENT ART'S CAR SALES Burnside at Harriet EV 3-8802

1952 CHEV 2-DOOR SEDAN, radio and heater, all in excellent condition, $685. Terms. EV 4-2138.

1947 CHEV NEW PAINT, MOTOR, body, tires A1 shape, $195. 639 Langford St. EV 5-1732.

1950 VANGUARD, $210. BEST OFfer takes. EV 2-3807.

SEE GOODWILL CARS at your PONTIAC BUICK VAUXHALL DEALER

58 FORD V8 Sedan. Blue $2395
58 BUICK Special Sedan, Dynaflow, radio. Coral $3395
57 BUICK Special Hardtop, Dynaflow. Grey and black $2795
55 BUICK 4-Door Hardtop, Dynaflow, radio. Green and ivory $2195
55 BUICK 2-Door Hardtop, Dynaflow, radio. Two-tone green $2095
55 BUICK 2-Door Sedan, standard transmission, blue $1795

SATISFACTION GUARANTEED AT EMPRESS

56 METEOR Tudor V8, Radio, blue $1795
56 METEOR 4-Door Ranch Wagon, radio. Yellow $2195
54 BUICK Century Station Wagon, Dynaflow, radio, power steering, power brakes $2195
57 PLYMOUTH Savoy Sedan. Grey and ivory $1895
56 PLYMOUTH Savoy Sedan, heater $1395
56 OLDS 88 Sedan, automatic, radio. Yellow $2395
55 OLDS 88 Sedan, two-tone blue and ivory $1795
55 STUDEBAKER Sedan, radio. Metallic brown $1395
55 METEOR De Luxe Sedan $1550
53 BUICK Roadmaster Sedan. Dynaflow, radio, power steering $1195
54 CHEV De Luxe Sedan. Radio, blue. $1195
54 FORD Custom Sedan. Green $1195
54 PONTIAC Sedan. Blue $1095
53 PONTIAC Hardtop Coupe, radio, blue $1295
53 PONTIAC De Luxe Sedan, automatic, radio. Blue $1195

A GOOD DEAL AND A GOOD DEAL MORE AT EMPRESS

53 OLDS 88 Sedan. Automatic $1095
53 STUDEBAKER Sedan. Radio, blue. $950
51 STUDEBAKER Starlite Coupe $595
50 PLYMOUTH Convertible $695
52 BUICK Hardtop, automatic, radio, power steering, two-tone red and ivory $1195
53 BUICK 2-Door Sedan, Dynaflow, radio. Green $1090
52 PONTIAC Sedan, automatic, radio. Blue $795
52 STUDEBAKER 2-Door Blue $795
53 METEOR Sedan. Green $895
51 CADILLAC Sedan, automatic, radio, new motor. Blue $1595
51 PONTIAC Tudor, automatic. Blue $695
51 CHEV Sedan. Blue and ivory $595
51 FORD De Luxe Sedan. Green $695
53 FORD De Luxe Sedan. Green $975
53 METEOR Sedan, special $695
51 MONARCH Sedan. Green $495

Economy Specials

54 MORRIS Oxford Sedan. Maroon $895
58 ISETTA, new $795
58 VAUXHALL Victor Super. Blue $1695
52 VANGUARD Sedan. Blue $495
56 VAUXHALL Velox. Black $1595
54 HILLMAN Sedan, blue $795
51 MORRIS Oxford, green $395
52 MORRIS Oxford, green $475
56 CONSUL Sedan, ivory $1295

TRUCKS

53 FORD Sedan Delivery. Side-windows, rear seat.
50 MERCURY 3-Ton Dump. Under-body hoist $695
58 VOLKSWAGEN Bus $1995
56 FORD Sedan-Delivery $1395
57 DODGE V8 ½-Ton Pickup $1695
57 FARGO ½-Ton Express $1595
54 DODGE 2-Ton Chassis and Cab on Duals $1395

TRADE NOW AT EMPRESS MOTORS LTD.
900 FORT AT QUADRA
Phone EV 2-7121

1954 CHEVROLET DE LUXE SEdan, very good condition with heater and turn signals. Will take trade up to 1952. GR 7-2989.

1954 FORD SEDAN, $1,083 CASH OR $50 and take over payments. 1145 Yates St., Apartment 8.

'51 PONTIAC. EXCELLENT CONdition. Near new motor, signals and heater. EV 3-3724.

'51 MERCURY 4-DOOR SEDAN. Overdrive, rebuilt engine. EV 3-7400.

1940 FORD SEDAN, RADIO AND heater, $150. EV 3-2386.

'51 OLDSMOBILE "98" SEDAN, good condition, $400. EV 3-5659.

1951 HILLMAN. RADIO, HEATER, top condition, $345. GR 9-4300.

Finest Quality Satisfaction

SMALL CARS

Special Security Guarantee

56 JAGUAR 2.4 SEDAN. Immaculate $2,995
53 MG SPORTS. $275 supercharger $1,445
57 HILLMAN SEDAN. Spotless $1,395
55 HILLMAN CONVERTIBLE. Smart and pretty $1,195
55 VOLKSWAGEN 2-DOOR. Excellent throughout $1,095
54 AUSTIN CONVERTIBLE. New metallic finish $945
53 AUSTIN A70 SEDAN. Luxury and comfort $845
53 HILLMAN SEDAN. Top value $745
53 AUSTIN SOMERSET. Below market pricing $695
53 MORRIS 4-DOOR SEDAN. Motor and paint redone $645
52 VANGUARD SEDAN. Roomy and powerful $545
52 TRIUMPH 2-DOOR. Top economy $495
50 VAUXHALL 6 SEDAN. Excellent $445
51 HILLMAN SEDAN. Good value $395
51 AUSTIN STN. WGN. Not perfect $245
49 PREFECT SEDAN. Nicely kept $195

NO MONEY DOWN

CREDIT TERMS AVAILABLE FIRST PAYMENT IN JUNE. UP TO 36 MONTHS TO PAY. Telmac's exclusive credit arrangements allow the budget-minded to eliminate the down payment problem entirely. Buy your small car on convenient monthly payments, alone—on terms by Telmac.

BONDED DEALERSHIP FOR YOUR PROTECTION

48 Prefect—51 Vang'rd—52 Triumph
52 A70—A40 Sports—50 Vanguard
54 Austin—50 Hillman—52 Oxford
51 Thmes—53 Vguard—51 Triumph
48 Austin—52 Hillman—53 Consul
53 Morris—48 Vauxhall—49 Austin
56 Jaguar—54 Hillman—54 Morris
50 A70—53 Vauxhall—50 Commer
58 Tbird—53 Hillman—53 Oxford
49 Prefect—55 Vlkswgn—50 Morris
48 Austin—48 Vanguard—52 Morris
51 Austin—58 Standard—53 Austin
51 Morris—55 Hillman—53 M G.
49 Oxford—51 Hillman—58 Isetta
50 Austin—50 Vauxhall—52 Austin
53 A 70—52 Vanguard—55 Morris
47 Austin—55 Vxhall—A70 Austin
53 Triumph—57 Hillmn—52 Prefect
50 Vanguard Station Wagon
52 Austin Station Wagon
51 Austin Station Wagon

GUARANTEED SECURITY
Remember—Telmac constantly endeavors to give each customer a fine product at a fair price—plus an earnest interest in your future motoring welfare.

65—SMALL CARS—75

Buy with Confidence

TELMAC SMALL CAR MOTORMARKET
844 Fort EV 5-5441
Open Until 9 p.m.

MOONEY & SONS
938 Fort St.

These cars are in good condition and will give good transportation.

57 DODGE "Mayfair" De Luxe, 7,000 miles. Like new. Special $2500
56 FORD Tudor $1850
53 PLYMOUTH, new motor. Special $1050
53 METEOR $935
53 AUSTIN $695
49 CHEVROLET $395
47 OLDSMOBILE $425

Dealer for NEW 4-WHEEL DRIVE WILLYS JEEP
We have a great demand for Willys Jeep Trucks. Will sell yours on consignment.
Phone EV 3-4177

K-M MOTORS
1116 Yates, above Cook

"SEE THESE"

57 HILLMAN Minx Sedan, low mileage, 1 owner, tutone, mist grey, in immaculate condition, for only $1299
55 DODGE Mayfair V-8 Automatic Hardtop Coupe, 1 owner, tutone crocus yellow, arctic grey, a real beauty, only $1599
55 NASH Metropolitan Hardtop Coupe, custom radio, tutone, very clean $899
54 AUSTIN Somerset Sedan. All leather interior. Very neat and clean. A-1 $899
51 AUSTIN A40 Devon Sedan. Another excellent running used car for only $399
52 AUSTIN Somerset Sedan. beige. A real summer special at $599
49 AUSTIN A40 Devon. Recent engine overhaul. Neat 'n tidy. Only $249

MORE BARGAINS ON SALE TRADE UP OR DOWN, CASH FOR CLEAN CARS. SEE KEN MITCHELL
OPEN NIGHTS. Phone EV 2-5822

SPECIAL BARGAINS

52 DE SOTO Sedan. Fluid drive, in lovely shape. Special at $845
51 KAISER Sedan with overdrive. Top value at this special price $465
56 MERCURY Station Wagon. Automatic, radio. For real value, special at $2395
48 HUDSON Sedan. This car has been very well kept and is a bargain at this special price of $210

MASTERS MOTORS
815 View Street. Phone EV 3-3541

1952 CHEVROLET SEDAN, EXcellent condition, two extra tires, turn indicators, trailer hitch, $850. EV 2-1606.

1957 VOLKSWAGEN DE LUXE. Red leather seats, 15,000 miles. Perfect condition. Going to Europe, must sell. $1,350. EV 5-4846.

MUST SELL 1949 MERCURY. Good running order, heater, turn signals, good rubber. $300. Phone Sooke 53-H.

'48 PACKARD CONVERTIBLE, NO down payment, $685, $39 monthly. 4022 Zinnia. GR 9-2119.

FOR SALE — 1951 CHEVROLET 2-door, low mileage, good condition. EV 3-0814 or GR 7-2894.

1955 CHEVROLET BEL AIR HARDtop V-8, automatic, top condition. EV 2-1531 between 5.30 and 7 p.m.

'50 MERCURY SEDAN, RADIO, heater, good motor. $350 cash. Ph. EV 4-3096, 1442 Camosun.

1952 MONARCH, RADIO, HEATER, new seat covers. Take over payments. EV 4-7776.

'47 FORD, '41 DODGE AND '41 Chrysler, in good shape. $200 the three. EV 4-2565.

1951 CHEVROLET 2-DOOR, GOOD clean car, radio and heater, $525 or offer. EV 2-3252 days.

'48 STUDEBAKER COMMANDER, new paint, good tires, etc. Phone GR 9-5265.

JAMESON MOTORS LTD.

56 RAMBLER Custom Station Wagon, fully automatic, 2-tone, white side tires and only 16,000 miles $2495
58 STUDEBAKER Silver Hawk Lowboy Coupe. Like new. Run only 8,000 miles $2495
57 ZEPHYR Sedan, radio, heater $1595
54 METEOR Sedan $1095
55 PONTIAC Sedan, radio, heater $1595
57 RAMBLER Sedan, two-tone reclining seats $2195
56 HILLMAN Californian, very clean, low mileage $1195
56 HILLMAN De Luxe Sedan $1095
52 HILLMAN De Luxe Sedan $495
54 AUSTIN Sedan $795
53 AUSTIN Convertible, very clean $745
53 NASH Sedan, clean pulmanized $1095
54 PONTIAC Sedan Delivery. Special $895

JAMESON MOTORS LTD.
740 Broughton Street, Victoria, B.C.
Phone EV 4-8353
NIGHT:
Alex Hutcheson, GR 7-3681
Len Lymbery, GR 7-1189
OPEN EVENINGS

'49 CHEV SEDAN, NOTHING down. $325. 323 Kingston.

51 AUSTIN A40, $150. MAY BE seen at Fishermen's Wharf.

1956 MERCURY, AUTOMATIC, $350 and carry out payments. EV 4-2565.

1948 PONTIAC 5-PASSENGER coupe with radio. EV 4-3604.

1956 METEOR SEDAN, $1,250 OR nearest offer. EV 5-8995.

1947 NASH, GOOD CONDITION. Several extras. EV 3-6677.

1940 DODGE COUPE, GOOD CONdition. EV 5-2873.

1951 VANGUARD, GOOD CLEAN car, $275 or close offer. EV 3-2493.

1956 PLYMOUTH AUTO, RADIO, $1,600. 1902 Chambers. EV 4-2595.

'56 FORD MAINLINE — RADIO, heater, good condition. EV 6-1779.

1949 AUSTIN A-40, GOOD CONDItion. $225. 2826 Rita Rd., Langford.

'37 PLYMOUTH SEDAN. GOOD transportation. $100. GR 9-5408.

1951 AUSTIN A40, $375 CASH. PH. EV 4-1556.

1954 CHEV SEDAN DELLIVERY. Terms. 218 Cross St.

1951 PONTIAC, $500 OR BEST offer. GR 9-4071 eves.

1938 FORD SEDAN, TOP SHAPE, $85. 64 Crease.

101 TRUCKS AND TRAILERS

KENNING
Truck & Equipment Ltd.
GOV'T AT QUEENS EV 5-6778

USED TRUCKS
56 MERCURY ½-Ton Pickup $1195
54 MERCURY ½-Ton Pickup $895
56 FORD ½-Ton Pickup $1195
53 CHEVROLET 1-Ton Panel $925
49 FORD ½-Ton Panel $300

USED CARS
49 PONTIAC 2-Door $395
52 CHEVROLET Sedan $650
International "I.H.C." Dealer

19' SPORTSMAN
1959 DE LUXE MODEL, FULLY EQUIPPED, INCLUDING TOILET AND SHOWER, BUILT BY EXPERIENCED CRAFTSMEN IN BELLINGHAM YOU SAVE THE FREIGHT, ONLY
$2795
TRADES AND TERMS
LEISUREHOME NASHUA, MARS, 10' wides in stock at low, low prices.

TRIANGLE TRAILER SALES LTD.
7½ miles north on Highway 1
Phone GR 8-3921; res. EV 4-8456

TOTE-EM TRAILER SALES
New and Used Mobile Homes
Your Island Dealer For "ROLLOHOME"
See them. Open every day and evenings under lights.
8 Miles North on Highway 1
GR 8-3973.

TRAILERS
Made Up—All Types
AL'S AUTO WRECKERS
Cor Bay and Dundas in Vic. West
Day, EV 3-8233; night, EV 4-4327

FOR SALE — 18-FOOT MODERN, nearly new house trailer. Used only twice in 3 years. Electric brakes, electric fridge, 4-burner gas stove with oven. Space heater furnace. No toilet. Sleeps 4. Cost over $3,000. Phone GR 9-3919.

FACTORY-BUILT TEARDROP trailer. Sleeps 2. Fully equipped. Good condition. Will trade for good lot. Only $450. R. Harris, EV 4-3672. J. H. Whittome & Co. Limited. EV 2-4255 anytime.

1942 INTERNATIONAL ¾-TON panel, in running order, new paint, licence, heater. Ready to go. $125. Eagle Sales, 1016 Fort St. EV 2-3923.

32-FT. LEISURE HOME TRAILER. 10 cu. ft. fridge, Oil-O-Matic heat, gas range, full plumbing, oil stand and drum. Terms. GR 8-3192.

1956 INTERNATIONAL, 5-6-YARD box. $2,800. A 1 shape. EV 3-8512 or EV 4-3087.

TRAVEL TRAILER, 14' SANTE FE, 1958 model. Perfect condition. $1,195. 1526 Dallas. EV 3-3690.

1956—15 FT. SHASTA WITH HEATer, in new condition, $950. Phone EV 2-5631.

1958 PATHFINDER TRAILER, 27' long, tandem wheel, bedroom, 4-pc bath; fully furnished. GR 9-5725.

JEEP, 1949, EXCELLENT CONDItion. Custom cab, push bar, tow, etc. Best offer. GR 8-1616.

NO DOWN PAYMENT. 1953 CONSUL. EXCELLENT CONDITION. $675. EV 2-0876.

FORD 6-WHEEL DRIVE. 1952 Chev, 1½-ton. Deighton Service Station.

1948 CHEVROLET 2-DOOR SEdan. EV 3-2975.

1955 CHEVROLET 6 SEDAN, $1,475 Private. 4125 Hawkes.

1958 ALOHA 15', SLEEPS 5. IN good condition. $1,275. EV 5-7994.

SELL OR TRADE 15-FT. TRAILER for ½-ton G.M. pickup. GR 7-3290.

UTILITY TRAILER, $75. EV 6-1030 before 9 a.m.

UTILITY TRAILER, $40. PHONE EV 4-9160.

CAMPING AND UTILITY TRAILER. What offers? GR 9-2929.

WANTED — PICK-UP OR PANEL, running order, up to $50. GR 8-2736.

HI LO TRAILER SALES LTD.

GENEROUS ALLOWANCE MADE FOR YOUR HOUSEHOLD FURNISHINGS IN TRADE. CARS—BOATS—BUILDING LOTS — MACHINERY—MORTGAGES— SMALL HOUSES CONSIDERED IN TRADE IF LOCAL.

GENEROUS FINANCE ARRANGEMENTS FOR GOOD CREDIT RISKS.

STRIP MODEL, 10' WIDE, AS LOW AS $4,500.

SEE THE TRADE-IN FURNITURE IN OUR FURNITURE STORE. PROPANE GAS FOR SALE ON OUR LOT. TRAILER SUPPLIES AND PARTS. 3 TRAILER PARKS. BOTH BIG LUXURY MOBILE HOMES AND ECONOMY LINES AT YOUR ORIGINAL AND OLDEST MOBILE HOME DEALERSHIP.

7 MILES NORTH HWY 1. GR 8-2514

15,000 KENSKILL TRAILERS NOW ON THE ROAD!
Come in today and see the LEADER in QUALITY mobile homes. See why there are over 15,000 now in use, by owners who prefer quality!
10' WIDES AND NEW 14' SIESTAS COMING SOON
R. W. DAWSON LTD.
EV 2-5647 3117 DOUGLAS ST.

1951 G.M.C. ½-TON PICKUP, good condition, $595. EV 2-7839.

102 PARTS, TIRES AND ACCESSORIES

Your Car's "Heart" is the "BATTERY"
For a strong, sure start every time get an "ACME"
6-VOLT EXCHANGE $10.00
12-VOLT EXCHANGE $16.50
FRANCIS BATTERY & TIRES LTD.
RETREADING SPECIALISTS
1412 Quadra Street EV 3-7032

LOOK FIRST TO National Motors
Genuine Ford Parts.
800 BLOCK YATES EV 4-8174

A GOOD BUY HERE! 322-V8 CHEVROLET ENGINE complete with clutch. Recent overhaul. Special $485. Parts Dept., MORRISON CHEVROLET-OLDSMOBILE LTD EV 3-1107.

BRAND NEW BATTERIES, 6-VOLT $11.50 exchange; 12-volt $16.45 exchange. Sandy's Auto Parts, 1023 View. EV 5-4478.

I G M SALES British and European car used parts. 420 Bay. EV 6-1813. Eves. EV 5-7693.

WILL SWAP PARTS OFF '49 PREfect for 6-volt auto radio of equal value or sell. GR 9-1140.

CLARKE'S AUTO PARTS, 3233 Douglas. Used parts for cars and trucks. EV 3-8041.

WRECKING—'48 MORRIS 8; '48 Morris 10, motor also fit MG. Victoria Auto Wreckers. EV 3-8444.

WANTED — 4-IN. CRANK SHAFT for '50 Ford. Must be reasonable. GR 9-2855.

G-8 VACUUM TESTER, $5. AUSTIN Somerset grill guard, $7. Car jack, $3. 10 to 4. 1232 Richardson.

DAMAGED 1947 BUICK WITH excellent motor and transmission. Offer. GR 7-2104.

CUSTOM G.M. RADIO FOR '58 Pontiac, $55. GR 7-2104.

AL'S AUTO WRECKERS, BAY AND Dundas, in Victoria West. EV 3-8233.

DAVID ST. AUTO WRECKERS EV 2-9879. 526 David Street.

1947 CHEVROLET CUSTOM RADIO, $35. GR 9-3126.

R C A CAR RADIO, GOOD CONDItion. $18. 950 Richmond.

'49 MERCURY PARTS. EV 3-5182.

103 AUTO REPAIRS AND SERVICE

LOOK FIRST TO National Motors
For Complete Motor Repairs.
800 BLOCK YATES EV 4-8174

FAST TOP QUALITY RADIATOR repairs. Body work and painting at Morrison Chevrolet Oldsmobile Ltd., Yates at Quadra. EV 3-1106.

EXPERT BODY WORK. TUNE-UP alignment and brake repairs. Victoria Dodge-De Soto, Ltd. 1061 Yates. EV 4-7196.

MOONEY'S AUTO BODY SHOP. EV 3-4177. Complete collision repairs, painting, etc.

104 AUTO BODY WORK AND PAINTING

LOOK FIRST TO National Motors
Complete Paint and Body Work.
800 BLOCK YATES EV 4-8174

105 AUTO FINANCING AND INSURANCE

Automobile Financing Auto Loans
Monthly installment plan financing of automobiles, household appliances, furniture and commercial equipment.
Money-saving rates on direct auto loans. Life insurance up to $1,500 at no extra cost. Generous terms. Quick decisions.
Island Finances Limited
1112 Broad Street Phone EV 4-6831

CAR BUYERS
Our Low-Cost Financing Plan will help you make a better deal. See us for details now BEFORE you buy.
A. M. TAYLOR SPITTAL
821 FORT STREET

107 CARS AND TRUCKS WANTED

SMALL CARS
Purchased for Cash or SOLD ON CONSIGNMENT
5%
TELMAC MOTORMARKET, 844 Fort

LOOK FIRST TO National Motors
Cash for Cars—Trucks.
800 BLOCK YATES EV 4-8174

WANTED
Clean Cars for Cash at
QUADRA AUTO SALES
837 Yates St. Phone EV 2-9837

Urgently required, good clean cars. Immediate cash, no haggling.
OLYMPIC MOTORS
1030 Yates EV 6-1023

PHONE BEFORE SACRIFICING MAYNARD'S AUCTIONEERS Cash or Consignment

HALF TON AND ¾ TO 1-TON trucks, $200 to $300 each. G.M. preferred. Any condition. EV 5-6126.

CASH FOR CARS AT ART'S BURNSIDE at HARRIET. EV 3-8802

108 FOREIGN IMPORT and SPORTS CARS

HORWOOD BROTHERS
810 JOHNSON ST. EV 3-6113
Volvo-Morris MGA-RILEY
NEW 1.5 RILEY ONLY $2125
NOW ON DISPLAY
SALES—SERVICE—PARTS

LOOK FIRST TO NATIONAL MOTORS
FOR THE MERCEDES-BENZ
BERKLEY FIAT D.K.W.
Finest imported cars. Complete Service and Parts
800 Block Yates St.

BORGWARD LLOYDWAGEN
SALES—SERVICE—PARTS
Ensign Motors
2017 QUADRA ST.
Opposite Curling Rink
Open evenings. EV 5-5612

RENAULT
TRADE UP ON EASY TERMS
VICTORIA CONTINENTAL CARS LTD.
1011 Johnson St. EV 5-9761

115 MOVING AND HAULING

THE HERTZ IDEA
Cut Moving Costs ½
Clean, modern trucks—all fueled and insured by Hertz. You drive it, by day, by week, or longer. Dollies, ramps, blankets.
HERTZ RENT-A-CAR
901 Douglas. EV 4-4423, EV 4-5511

YOU-DRIVE TRUCKS
Pickups, panels, 1 and 2-ton moving vans with ramp and rear doors, fridge dolly, flatdecks and dump trucks. Only personal drivers licence required.
AVIS RENTS ALL
Types of Cars and Trucks
855 Douglas Street EV 3-2131

116 HOTELS

MODERN ROOMS $9 WEEK
Fire resistant — hot water — heat — telephone — elevator service — centrally located — few available now.
Royal Olympic Hotel
642 Johnson near Douglas. EV 4-1187

Ritz Hotel, 710 Fort St.
FURNISHED APARTMENTS AND ROOMS — EV 3-1021
Elevator Service Permanent Transient

JAMES BAY HOTEL
Moderate rates, daily, weekly or monthly, with or without meals.
270 Government Street
Phone EV 4-7151

BEVERLEY HOTEL
In city centre. Moderate rates. Transient and permanent guests, housekeeping rooms. TV in lounge. 724 Yates. Phone EV 4-0611.

THE GLENSHIEL, 606 DOUGLAS— A residential hotel providing every comfort for elderly people EV 3-4164.

117 COTTAGES AND CAMPSITES

RESPONSIBLE FAMILY REquires cottage at Shawnigan or Saanich Inlet for July and/or August. Have own boat. EV 2-5036.

WANTED — COTTAGE OR CABIN, low rent, or exchange services; retired painter and decorator. Victoria Press, Box 1062.

FURNISHED CABINS, BRENTwood Bay. $15-$20 a month. Okay pensioners. EV 4-4585.

3 - ROOM CABIN, INCLUDING shower, fuel and water, also garage. $50 a month. GR 4-1784.

WANTED, CABIN ON BEACH, near Victoria, July and August. EV 4-9259 or EV 2-4388.

CALPINE AUTO COURT. FURNished cabins. GR 4-1415.

118 VACATION GUIDE AND SUMMER RESORTS

PLAYTIME CAMP
Duncan, V.I.
Riding, water-skiing, swimming, archery, ceramics; children to 16. Brochure available.
Mrs. G. Pausche, B.A.

120 ROOM AND BOARD

GOOD ACCOMMODATION AND best of food for businessmen. Waterfront. One mile city centre. On 2 bus routes. 1526 Dallas. EV 3-3690.

ROOM AND BOARD FOR TWO sharing. Newly furnished. Good food; TV, etc., or will let single. EV 5-8397.

NIGHT SHIFT WORKERS, ROOM and board, $70 month. 408 Bay Street. Phone EV 4-9452.

COMFORTABLE ROOM AND board, central, business man. 826 Queens.

ROOM AND BOARD, WASHING done, homey atmosphere, close to town. Phone EV 6-1035.

YOUNG BUSINESS PERSONNEL. Excellent accommodation, very reasonable rates. EV 3-8168.

ROOM AND BOARD FOR WORKing man or girl in family home. TV, garage. Oak Bay. EV 4-5453.

2 VACANCIES FOR ROOM AND board for young working people, in Esquimalt. EV 4-9758.

WARM, QUIET ACCOMMODATION available to college students for next term. Bus at door. EV 4-4267.

ROOM AND BOARD. REASONable, good meals, laundry done. EV 2-1531.

NICE ROOM AND BOARD IN good district. Private home. Phone EV 2-4385.

ROOM AND BOARD IN MODERN home, all conveniences, excellent meals, reasonable. EV 5-9638.

ROCCABELLA — VACANT, LARGE room with full board. EV 5-9030.

ROOM AND BOARD, COMFORTable home, Fairfield. EV 4-5656.

WORKING MAN REQUIRES ROOM and board. Victoria Press Box 1041.

ROOM AND BOARD, $70 PER month. 910 Fairfield. EV 4-7903.

ROOM AND BOARD YOUNG MAN $16 weekly 1120 McClure.

CRAIGMYLE, 1037 CRAIGDARroch. Hot and cold water. EV 5-9081.

ROOM AND BOARD FOR gentlemen only. EV 3-7400.

CLOSE IN. DOUBLE RM. WORKing man. $65. 615 Queens. EV 5-6447.

WORKING YOUNG MEN, CL in. EV 4-6663.

ROOM AND BOARD IN PRIVATE home. EV 3-3270.

NICE RM. GOOD BOARD. FIVE Points area. Businessman. EV 2-4629.

ROOM AND BOARD FOR YOUNG working girl. EV 3-2338.

BY WEEK OR MONTH. TV. HOT and cold water in room. EV 3-8437.

GOOD HOME FOR YOUNG MAN. Nice location. EV 4-2781.

121 ROOMS TO RENT

BRIGHT, CHEERFUL ROOM WITH all home privileges. Prefer lady willing to baby-sit occasionally. EV 2-4531.

WALKING DISTANCE, FRONT room, kitchen privileges, business woman. 14-A October Mansions, 1030 Cook Street. EV 2-7678.

BUSINESS GIRL TO SHARE modern furnished house with same. EV 5-5304 after 5 p.m. Monday, Tuesday, Wednesday.

FURNISHED ROOM WITH KITchen privileges for working lady. $25. Oak Bay. EV 4-4261.

NICE FURNISHED ROOM. 1250 Pandora. EV 5-7629 after 6 p.m.

FAIRFIELD. SLEEPING ROOM EV 5-4836.

FAIRFEILD. CLEAN SLEEPING room. Board optional. EV 3-1120.

LARGE, CLEAN SLEEPING ROOM. Sailors preferred. EV 5-4805.

ROOM FOR RENT. 3284 ALDER (off Cloverdale). EV 3-6616.

MAY 1 — ROOM TO RENT. 1405 Fernwood. EV 5-5185.

SINGLE SLEEPING ROOM, CLOSE in. $15. EV 3-5213.

125 HOUSEKEEPING ROOMS TO RENT

NEWPORT AVENUE. BED-SITTING room for elderly lady. Share bathroom and kitchen. Available now. Electric light included. $40 per mo. Contact Rental Dept. KER & STEPHENSON LTD. EV 5-3411

LIGHT HOUSEKEEPING ROOMS for rent by day, week or month. Everything supplied. On bus route. Apply San Sebastian Annex, 39 Gorge Rd West Ph EV 3-0812

LARGE GROUND FLOOR BEDsitting room, kitchen, pantry, sink, gas range and fridge, also 1 single room. Quiet adults. 621 Hillside.

CENTRAL ROOMS
Nice, newly decorated housekeeping rooms at 819 Fort, next to CJVI Radio. All found. EV 5-2763 or EV 5-4260.

SMALL THREE-ROOM FURNISHED suite, warm and clean, suitable for 1 to 3 persons. Also 1 large room, quiet house, close to Beacon Hill. EV 4-8302.

FAIRFIELD, EVERYTHING close. Reasonable to quiet girl. Vacancies also for active, retired or business ladies, in this convenient location. EV 2-0547.

FURNISHED, SINGLE BED-SITting room, private 3-pc. bath. All housekeeping facilities. Foul Bay near Oak Bay. EV 2-1950.

DUTCH PRIVATE HOME. FURNished room, single or couple, all found. Good district, near bus, stores. EV 2-0261.

LARGE, FULLY FURNISHED room with private bath and dressing room. Available shortly. Scott Apartments. EV 2-1221.

2 LARGE, BRIGHT, HOUSEKEEPing rooms. Kitchenette with frig and electric range. Use of washer and phone. Jubilee district. $55. EV 2-3710.

LARGE, BRIGHT BED - SITTING room, with kitchenette, on Queens Avenue. All found. $40 a month. EV 3-5511.

CLEAN ROOM, ALL FOUND, hotplate, reasonable, on bus line. Suitable for working man. Phone EV 2-0284.

FURNISHED ROOM WITH KITchenette, close sea and park, by day, week or month. All found. EV 5-2221.

TWO HOUSEKEEPING ROOMS, available May 15. Pleasant house, facing park. $27.50. EV 2-5214.

CLOSE IN. FURNISHED, SUNNY front room. Gas range, refrigerator, newly decorated. EV 2-9840.

WARM, SUNNY, COMFORTABLE bed-sitting room, all facilities, Rockland district. Quiet lady. EV 2-2435.

OAK BAY, SUNNY 2-ROOM FLAT newly decorated, furnished, reasonable. EV 2-4274.

NICE FURNISHED HOUSEKEEPing room. Linen, dishes, walking distance. EV 2-4946.

WEEK OR MONTH. WELL FURnished, everything supplied. City centre. Sleeping rooms. EV 5-1629.

LARGE, BRIGHT ROOM. OIL heat, fireplace, use of kitchen. 705 Cook. EV 3-4459.

NICE FURNISHED ROOM, $25 A month. Residential district. Phone EV 5-1154.

REASONABLE. AT BUS. 1331 MAY. Unfurnished bed-sitting, kit, range, ette, bathrm; heat, light, water.

BRIGHT AND CLEAN, CLOSE TO bus and Jubilee, all found. EV 2-0262.

LIGHT HOUSEKEEPING ROOM, clean. Near Jubilee Hospital, bedding available. Phone EV 5-7568.

FURNISHED HOUSEKEEPING room with kitchenette. EV 2-4753. 866 Craigflower, Esquimalt.

ATTRACTIVELY DECORATED bed-sitting room with range and sink, close in. $40. EV 4-6487.

FURNISHED HOUSEKEEPING room. Refrigerator. Near bus. 1422 Stanley.

COSY, CONVENIENT, LARGE, 2 rms, stove, frig; business person; utilities. Reasonable. 1618 Richmond.

LIGHT HOUSEKEEPING ROOM. Close in. 229 Government St. Phone EV 4-1663.

LARGE FRONT BED-SITTING room, furnished, $35. 1152 Burdett. EV 4-2304.

THREE BRIGHT ROOMS, GROUND floor, oil range. 1712 Cook.

CLEAN, BED-SITTING ROOM AND kitchenette, close in. EV 2-6250.

WALKING DISTANCE, ALL FOUND, ground floor. 1054 Princess.

LIGHT HOUSEKEEPING ROOM TO rent. 717 Pandora.

BRIGHT RM, ALL FOUND, SINK, fridge. 1157 Johnson.

LARGE BED-SITTING ROOM AND kitchenette. 1115 Princess.

$7 WEEKLY, HOTPLATE, GARAGE. Working people. EV 5-1595.

LIGHT HOUSEKEEPING ROOM, garage if desired. EV 4-8795.

BED-SITTING RM, KIT, GROUND flr. ste, $35. EV 2-0729.

FRONT ROOM, BEDDING, dishes, working man. EV 4-4742.

NICE ROOM, H-C WATER. ALL supplied. EV 4-8450.

HOUSEKEEPING ROOM, FURnished. 439 Superior.

NICE, QUIET, BEDSITTING-RM, kit; all found. Near bus. EV 5-2511.

BRIGHT, CLEAN ROOM, CLOSE to bus, store. 1500 Fort. EV 2-4354.

LIGHT HOUSEKEEPING ROOM. Apply Waverley, 1417 Douglas.

1 ROOM, EVERYTHING INCLUDed, $25. 1607 Camosun. EV 2-6489.

BRIGHT, CLEAN FURNISHED, $28. 143 Medina. EV 2-9742.

CLEAN HOUSEKEEPING ROOM, $30. EV 4-5602. 325 Michigan.

BED-SITTING ROOM, KITCHEN, frig, sink. EV 4-4520.

126 HOUSEKEEPING ROOMS WANTED

ROCKLAND DIST.— SPACIOUS 2-bedrm suite, no steps, well heated. Frig and stove, LR large with HW floors and fireplace. Rent $120 PM. Allowance made for light caretaking duties.
Linden Ave. — Comfortable 3-room suite. LR with HW floors and FP. Frig and stove. Rent $75.
Cook St., near park. Main floor— Modern 2-bedrm suite, well heated. Frig and stove. Rent $115.
Near Beacon Hill Park—Modern 3-room suite. Frig and stove. Well heated. Rent $82.50 PM.
Apply
A. BERNARD & CO. LTD.
620 Fort St. Phone EV 4-9335

MAY 15-JUNE 1—WANTED, 2 UNfurnished rms, or rm with kit. Lady, non-smoker, permanent. Victoria Press, Box 231.

IT PAYS TO SHOP THE CLASSIFIED WAY

128 FLATS AND APTS. TO RENT FURNISHED

LOW WINTER RATES
at the San Sebastian and Victoria Courts, Gorge Road, two miles from the city centre, on bus route. Rates by the week. Everything supplied except food, including maid service once a week. San Sebastian EV 3-0812, Victoria Court EV 4-9432.

SPRING RATES
Spacious, modern, near park, shops, everything supplied, optional TV. Daily — Weekly — Monthly Thunderbird. EV 5-4761 or EV 4-0632

SUITES TO RENT
Self-contained, nicely furnished, 4 rooms plus; adults; May 1; $60. EV 2-5501. 1505 Elford St.
Close to St. Joseph's — Nicely furnished 1-bedroom suite, second floor, electric stove and fridge, laundry facilities; adults; May 1; $80. EV 3-3640 eves. Days, EV 2-4312.
DICKIE & CO. REALTY
833 Fort St. EV 2-4312

MONTROSE APARTMENTS IN town, a bachelor and one-bedroom fully furnished ste. Elec range and fridge. No children. $70 and $82.50 per mo.
Contact Rental Dept.
KER & STEPHENSON LTD.
EV 5-3411

PACIFIC SHORES APTS. 2181 Haultain St. 2-bedroom furnished suite, immediate occupancy, $140 per month. Brown Bros. Agencies Ltd., 1125 Blanshard St. EV 5-8771.

FURNISHED 3-ROOM APARTment to let for summer near bus, town and Cathedral, in good district. Heated, sunny and quiet. Well decorated, $75. Also light and phone. EV 3-6395.

CROWN AND ANCHOR AUTO COURT
Fully furnished 2-bedroom suite. Fridge, TV and laundry facilities. Weekly or monthly rates. 1660 Island Highway. GR 8-3333.

ONE-BEDROOM SUITE — FULLY furnished, elec range and frig; close to town; heat and hot water supplied; automatic laundry; $85. Brown Bros. Agencies Ltd., 1125 Blanshard St. EV 5-8771.

CROWN AND ANCHOR AUTO COURT
Fully furnished 2-bedroom suite. Fridge TV and laundry facilities. Weekly or monthly rates. 1660 Island Highway. GR 8-3333.

DOWNTOWN — NEWLY-FURnished, self-contained bachelor suite in modern block. $67.50. Caretaker at EV 3-2968, or The Royal Trust Co., 608 View St. EV 3-4126.

AVAILABLE MAY 1. ATTRACTIVE basement suite, 3 rooms and bath, self-contained, all utilities. Adults. Reasonable to responsible party. 3007 Quadra. EV 2-6256.

SELF-CONTAINED, HEATED AND well furnished 4 rooms plus. Compact and very nice frig and TV connections. Quiet adults. $80. 231 Oswego. EV 5-4163.

SELF-CONTAINED 3-ROOM BASEMENT SUITE. CLEAN, FULLY FURNISHED, EVERYTHING FOUND. $80. VICTORIA PRESS, BOX 1037.

PLEASANT GROUND FLOOR two-room flat, near Beacon Hill, May 1. Rents for $55. Would like to sell furnishings to new tenant. Reasonable. Phone EV 5-6104.

AVON COURT. FURNISHED 3-room suite, available May 15 to September 15 to suitable party on payment of regular monthly rental. EV 2-1493.

PENTASUITE. TV. LINENS, dishes, heat, light, water, washer, fridge, gas, garage. Adults. 1214 Yates. EV 4-0698.

CASA LINDA MOTEL; ATTRACtive bungalow and stes; elec kit. By Royal Colwood golf course. Low weekly or monthly rates. GR 8-1531.

OR UNFURNISHED LOVELY bachelor apartment. Jubilee district. Apply Suite A, 1524 Gladstone. Ph. EV 4-7631.

SUBLET DESIRABLE FURNISHED bachelor apt. in block, private bath; walking distance from city. 5 mths. Call EV 5-1126.

TWO 3-ROOM SUITES, FULLY furnished. Near shopping centre and Jubilee. No children please. EV 3-0310.

3 ROOMS, MAIN FLOOR, WALKing distance to town. $55 month. Light and gas not included. 725 Kings.

FURNISHED BED-SITTING ROOM and kitchenette, gas range. All utilities supplied. 1527 Camosun. Phone EV 5-0204.

DE LUXE 3-ROOM SUITE, WALL-to-wall carpet, fully furnished, new, private entrance. Shoal Bay. Phone EV 4-7409.

1 BEDROOM, SELF - CONTAINED suite, electric stove and refrigerator, in Fairfield district. $75. EV 3-2289.

FURNISHED UPPER SUITE, electric rangette and frig, heat, light and water supplied. Adults. GR 7-6675.

SUNNY, SELF-CONTAINED SUITE, electric stove and fridge, hot water heat, linen and dishes supplied. Adults. $75. EV 3-5555.

FURNISHED 2-ROOM APARTment. Fully automatic, wired for TV. Business girl prefered. Phone EV 3-8364. 1521 Camosun Street.

BRENTWOOD. LOVELY 1-BEDroom suite, bath, fridge, linen. Near bus. Also unfurnished house, oil stove, rent reasonable. GR 4-1551

CADBORO BAY. LOVELY 3-ROOM suite. Ground floor. Elec kitchen. Large living room, fireplace. Private bathroom. Private entrance. $85. GR 7-2105.

2 ROOMS PLUS 3-PCE BATH, PRIvate entrance. $50 plus light, fuel and water supplied. Available May 1. EV 3-2077.

SEAVIEW MOTOR COURT — Weekly, monthly rates. Children welcome. GR 7-2023.

3-ROOM SUITE, MAIN FLOOR, near Buildings. Adults. $52.50. Ph. EV 4-9444.

BRIGHT 2-ROOM SUITE, BEDsitting room and kitchen. $50. Half block from bus. EV 5-4656.

$60. COMPACT BACHELOR SUITE, gentleman, separate entrance. 1044 Collinson.

BACHELOR APARTMENT. MAture lady desired. Rent $50. Ph. EV 3-2922 after 6 p.m.

MAY 1. GIRL TO SHARE WATERfront apartment. Rent $42.50, plus utilities. EV 5-1218.

BEACH DRIVE—OAK BAY
Share house $75 or room $40. References. Victoria Press, Box 233.

AVAILABLE MAY 1. 2-BEDROOM suite. All facilities provided. $75. EV 2-3728.

3 - ROOM SUITE, FULLY FURnished. Bed linen included. Phone EV 5-7016, after 6.

SELF-CONTAINED 2-ROOM SUITE and bath. $45. 1107 Colville Road. EV 5-2552.

MODERN APARTMENT IN TOWN. Suitable for 2 business people. Apply 851 Pandora, Apt. 1. EV 4-7331.

FAIRFIELD. 3 RMS. FURNISHED. Bath, frig, stove, HW. Adults. Close in; bus stop. EV 4-3327.

1-BEDROOM STE. SIDE-BY-SIDE duplex. Everything supplied. Close in. $85 a month. EV 2-1566.

2-ROOM SUITE. LIGHT, WATER, heat, gas range, refrigerator. Adults. $50. EV 2-5633.

BEDFORD APARTMENTS. BACHelor suite, basement, self-contained. EV 2-3302 evenings.

3 GIRLS HAVE FURNISHED 5-room apartment to share with fourth. EV 5-7842.

NICE SITTING ROOM, KITCHEN. Water; all supplied. EV 2-9327, 9 a.m.-3.30 p.m.

IMMEDIATE POSSESSION, 3 rooms, self-contained and bath. Ph. EV 4-7038.

3 ROOMS, LARGE SITTING ROOM. Ground floor; utilities supplied. 1663 Oak Bay Avenue. EV 4-4554.

FAIRFIELD. SELF-CONTAINED, attractive. Suit 2 adults. $65. Ph. EV 4-4000.

WORKING GIRL TO SHARE MODern duplex. 978 Cowichan.

816 COOK ST.
Cozy, comfortable suites, EV 4-0210.

3 ROOMS, NEAR BUS, ADULTS. $45. 866 Carrie.

2 ROOMS AND BATH, LINEN AND dishes supplied. EV 3-5078.

NICE 2-ROOM SUITE. 1325 FERNwood Road. EV 5-2624.

4 ROOMS, FULLY FURNISHED, heated, elec range. 1029 North Park.

CLOSE IN. WARM, CLEAN 3 rooms, bath. Adults. EV 3-2426.

3-ROOM FURNISHED SUITE, $65. 485 Lampson. EV 5-6304.

GROUND FLOOR, TWO 3-ROOM suites. Adults. $90-$75. 1270 Yates.

3 RMS UPSTAIRS, ELEC STOVE. Adults only. 1145 Balmoral Rd.

CLOSE IN, 2-ROOM SUITE. RENT $35. 820 Balmoral.

128 FLATS AND APTS. TO RENT FURNISHED

2 ROOMS. ALL FOUND. CLOSE in. EV 2-7309.

$55 RENTS PARTLY FURNISHED suite. Children welcome. EV 4-7768.

2-BEDROOM SUITE. CHILDREN welcome. EV 4-6645 or EV 6-1096.

129 FLATS AND APTS. TO RENT UNFURNISHED

BEAUTIFUL

BRIGHT

AIRY

Upper duplex on Beach Drive. Five rooms plus small sunroom. Located on large lot, has abundance of light on all sides. $100 per month. Adults only. References. Available May 1. EV 2-7407.

CENTENNIAL APTS. NOW OPEN—A few 1 or 2-bedroom suites still available. $105 and $115.
$90—HARO APTS., 1400 Beach Drive. 1 bedrm suite, top floor, newly decorated.
$110—LUXOR MANOR, Cook and Richardson. 2-bedroom suite. Quiet location. Walking distance. Well heated.
$93—SUFFOLK HOUSE, 2161 Haultain, Oak Bay. 1-bedroom suite, 1st floor, new bldg. Range and fridge.
$125—SHERWOOD COURT, 1240 Newport Ave. New 2-bedroom suite beautiful floors, elec. kitchen, balcony.
$130—MARINE OAKS, 1725 Beach Drive. 2 bedrooms, elec. kitchen, built-in fixtures, TV aerial, auto laundry.
Brown Bros. Agencies Ltd., 1125 Blanshard St. EV 5-8771. AFTER HOURS, Mr. Murray, EV 5-6143.

DALLAS ROAD—Combination living room and kitchen, equipped with elec stove, one-bedrm, heated. Available May 1. $55 per mo.
SHARLSTON APARTMENTS—Bachelor ste with Murphy bed, elec range and fridge. TV hookup included. $75 per mo. No children.
LINROC APARTMENTS—Bachelor suite, elec range and fridge, wall-to-wall carpets. No children. $68 per mo.
WINDERMERE—Heated suite with large rooms. Two-bedrm, living room, kitchen equipped with elec range and fridge. No children. $95 per mo. Available now.
ELLERY STREET — One-bedrm. living room with space heater, kitchen and bathroom. Children accepted. $45 per mo. Available now.
Contact Rental Dept.,
KER & STEPHENSON, LIMITED EV 5-3411

GROUND FLOOR — THREE-ROOM suite with view of the city. Spacious living room has fireplace. Modern kitchen. Newly decorated. Garden etc. $80
THREE-ROOM modern suite in Esquimalt. Nice suite in quiet block $60
ST. JOSEPH'S—Two-bedroom suite in block close to town. Good value at $60
OAK BAY AVE.—Four-room suite in new block. Every comfort and convenience $90
THE ROYAL TRUST CO.
608 View St. EV 3-4126

VANMEARE MANOR — Close to town, modern one-bedrm ste. Electric range and fridge. $96 per mo. No children.
MICHIGAN STREET — Close to Parliament Buildings. Heated, one and two-bedroom suites in modern block. Elec range and fridge. No children. $83 and $85 per mo.
Contact Rental Dept.,
KER & STEPHENSON, LIMITED EV 5-3411

3498 LOVAT AVE. 3-rm grnd floor apt. Elec stove and frig, heated. Children welcome. Vacant. $70 per mo. See Mrs. Benn on premises.
BURNSIDE ROAD. 3-rm apt. Heated. Gas range. Vacant. $40 per mo.
PEMBERTON, HOLMES LTD., 1002 Government St. Phone EV 4-8124.

BEACH DRIVE
Close to hotel. New apartment, elec equipped with stove, frig, washer and dryer in apartment, 2 bedrms. All utilities included in rent except telephone. Immediate occupancy. $150 per mo. Pemberton, Holmes Ltd., 1002 Government St. Phone EV 4-8124.

CRANMORE COURT, 2100 Cadboro Bay Road, opposite Oak Bay Junior High School. Luxury 2-bedroom suite, equipped with electric stove and frig, automatic washer and dryer, carport, TV hookup. $105. Possession May 31 or sooner. Adults only. For appointment phone EV 5-1091.

1085 VERRINDER AVE. AT OAK Bay Junction. Upper suite. One bedroom, remodelled and redecorated throughout. Oil-O-Matic heat. Suit couple. $70 month.
P. R. BROWN & SONS LTD., 1112 Broad St. EV 5-3435.

AVAILABLE APRIL 23. SELF-contained, modern, 1-bedroom suite in apartment block, first floor. Electric range, heat and laundry facilities supplied. Suitable for couple. $62. Apply Suite 3, 410 Wilson St.

ROSS APARTMENTS, 1955 OAK Bay Avenue. Large de luxe self-contained upper floor, 1-bedroom suite, electric kitchen, laundry with dryer, fired for TV. Adults only. $90 per month. Available May 1. Apply Suite 6, or phone GR 7-3264.

TUDOR APARTMENTS—DE LUXE one-bedroom suite, near park and shopping centre, fully redecorated, electric stove and frig, wired for all-channel TV, automatic laundry room facilities. Carport available. $85. EV 3-8385.

ESQUIMALT. NICELY DECORATED bright, 3-room and bath basement suite, close to 2 bus lines and shopping centre. Automatic oil heat and hot water included, electric stove and frig supplied. Ideal for couple. $67.50. 808 Uganda Street. EV 4-7762.

WILMONT HOUSE, OAK BAY. 1 bedroom suite, electric range and refrigerator. Large attractive living room with fireplace. Private entrance. Main floor. Block from shopping centre. May 1. Phone EV 2-6805.

AVAILABLE NOW — DE LUXE modern two-bedroom suites. TV connection, nice laundry, automatic washer and dryer, electric range, frig. Within walking distance town. Adults. H. A. Humber, Ltd., 620 View St. EV 2-9161.

A WHOLE MAIN FLOOR. GAS range; yard and basement; newly decorated. Close to park, hospital and shopping. Vancouver Street, Fairfield district. Everything except cooking gas. $80. Vacant now. Phone EV 2-3247.

IN FAIRFIELD. UPPER DUPLEX. Two bedrooms, heated, separate bath, meters and entrance. Garage. Gas range and fridge. Close to school, bus, stores. Available May 1. Children welcome. $65. EV 4-5693.

MODERN APARTMENT BLOCK near sea and park. Excellent 1-bedroom suite, cabinet kitchen, electric range, frig, separate entrance, electric heat. Adults only. With carport. $74. EV 4-7341.

COMFORTABLE 3-ROOM SUITE near Central Park. Warm, sunny rooms. Built-in beds, range, clothes dryer and janitor service. Adults. $85. Mr. Betts, Johnston & Co., EV 5-2471.

LANGFORD. 2-BEDROOM SUITE, electric stove and frig. Adults. $65. Garage. GR 8-1908, GR 8-1729.

HIGH GORGE. 3½-ROOM SUITE. Very clean, ground floor. Available May 1. $55. EV 2-9991.

129 FLATS AND APTS. TO RENT UNFURNISHED

THE HIGHLANDER
APARTMENTS
2151 Haultain, Oak Bay
ELEVATOR SERVICE
VIEWS and BALCONIES
TV OUTLETS
STOVES AND FRIDGES
DE LUXE SUITES
$85 to $145
Available May 1
Reserve yours now!
Manager in attendance at the building Sundays 2-5 p.m.
The B.C. Land & Investment Agency, Ltd.
922 Government St. EV 4-4115
Rental Agents.

THE ROYAL NEWPORT OAK BAY
Offers the best in modern apartment living, rents from $75 to $150. Open sea views.
SEE NOW!
and avoid disappointment. Exclusive rental agents, Mears & Whyte
Oak Bay Realty Ltd.
2188 Oak Bay Ave. EV 5-7707

THE REGENCY
APARTMENTS
Opp. Jubilee Hospital
1975 Lee Av. at Fort
One and two-bedroom suites, consisting of large living room and bedrooms, modern equipped kitchens with fridge and stove and electric fans; TV hookup and automatic washing facilities. Fully furnished suite on display, $90 and $100 per month. Mr. C. Pass, Resident Agent, Suite No. 111. EV 5-9660. Open for inspection 7-9 p.m. daily; weekends, 2 to 4 p.m. and 7 to 9 p.m. Contact Rental Dept., KER & STEPHENSON LIMITED, PHONE EV 5-3411.

UNFURNISHED, 2-BEDROOM suites. These suites are designed to give the working man with one school-aged child DE LUXE accommodation. Off street parking. Apply Ste. 10 at rear 1425 Fernwood.

MODERN SIDE-BY-SIDE DUplex, 2 bedrooms, hardwood floors, full basement, drive-in garage. Close to bus and store. $75 month. Phone after 6 p.m., not Sunday. GR 9-2210.

3-ROOM LARGE SUITE, SELF-contained, fireplace, range. Available now. 14 Boyd St., corner Sylvia, 1 block from Dallas Road waterfront. H. A. Humber, Ltd., 620 View St. EV 2-9161.

IN OAK BAY, UPPER DUPLEX, 2 bedrooms, heated. Separate bath, meter, entrance. Electric stove. Available May 1. $75. GR 9-1925.

3 ROOMS, BATH, SELF CONtained. Very convenient location. Walking distance. Quiet adults. phone eves. EV 2-5542. 118 Government St.

1190 MAY STREET
Linden Apts. 3-rm apt. Adults only. $67.50 per mo. Apply Apt. "A". Rental agent, Pemberton, Holmes Ltd. Phone EV 4-8124.

BRIGHT SUITE, FAIRFIELD DIStrict, 1 bedroom, large combination living-dining room, nice view, own entrance, gas range. $55 includes hot water and heat. EV 2-0686.

MODERN 3-ROOM GROUND floor apartment, own entrance. Electric stove and fridge, 3 blocks city centre. Rent $65. EV 4-1061 or 1608 Johnson.

ULTRA-MODERN 1-BEDROOM apartment, electric stove and frig steam heat, washroom facilities, private bathroom, off-street parking. $70. EV 2-3904.

BEAUTIFUL VIEW
Of park, mountains. 150 Douglas St. Walking distance; at bus. 4 rms, every convenience; auto laundry. Adults. $99. EV 2-7405.

SEE THIS, $62.50
Close in, 3-room well heated suite, new gas stove, tastefully decorated, good laundry facilities. Newstead Realty, 766 Fort St. EV 2-8117.

ONE-BEDROOM SUITE, SELKIRK Ave., Kitchen, living room, bedroom, 3-piece bath, range, refrigerator and heat included. Available May 7. $85 per month. EV 5-2496.

NORTH HALF, SIDE-BY-SIDE DUplex, almost new, at 2947 Cedar Hill Rd. 2 bedrooms, stove and refrigerator, separate furnace. Available June 1. EV 4-9917.

LARGE DE LUXE 2-BEDROOM front apt., main loor, electric kitchen, laundry facilities. Oak Bay Ave. Individual heat control. Adults. $90 per mo. EV 4-3845.

TWEEDSMUIR MANSIONS
Lovely large suite. Two bedrooms, living room, dinette, electric kitchen, laundry. Overlooking park. $120. EV 3-4548.

LARGE DE LUXE 2-BEDROOM front apt. main floor, electric kitchen, laundry facilities. Oak Bay Ave. Individual heat control. Adults $90 per mo. EV 4-3845.

NEWLY DECORATED 1 OR 2-bedroom apartment, choice location, superb view. $90, early occupancy. Heisterman & Co. 1121 Blanshard, EV 3-4161.

AVAILABLE MAY 15 — LOVELY 1-bedroom suite, electric range and fridge, automatic laundry, TV connection. Adults. $80. Apply Suite 3, Fairhill Apts., Hillside at Cook.

OAK BAY DE LUXE APT overlooking the sea, 2 bedrms, finest equipment, laundry carport, vacant now. Adults only. Rent $140. Swinerton's, EV 3-7181.

4-ROOM UPPER SELF-CONTAINED duplex, near bus stop, Gorge view. Stove and heat supplied. Adults. EV 5-7866.

CENTRAL PARK AREA. 3 ROOMS and bath, Oil-O-Matic heat, private entrance, electric stove. Vacant. Ph. EV 3-7947 or EV 3-3988.

TWO 4-ROOM HEATED APARTments. Hot water and gas range in each apartment. 401 Bay and 403 Bay. EV 4-0012.

3 ROOM SELF CONTAINED UPper duplex, close in, semi-furnished. Immediate possession. $55. Hollick Realty (1958) Ltd. EV 5-8794.

LARGE MODERN 3-ROOM SUITE, electric range and fridge. Private entrance. Fairfield district. 949 Southgate. EV 5-3259, EV 3-1750.

SOUTH FAIRFIELD. UPSTAIRS, sunny bed-sitting room, bath and kitchen, gas stove and frig; quiet. $50. EV 4-2211, evenings.

2 LOVELY 1-BEDROOM SUITES, main and upper floor. Gas range, frig, laundry and garage. $63 and $65. EV 5-8054.

WESTCHESTER APTS. — 3-ROOM suite. Electric fridge and stove, automatic washing and drying facilities. Rent $77.50. EV 4-7310.

GOVERNMENT HOUSE AREA. Fully modern suite in a Colonial setting. Lovely gardens and lawns; very peaceful and quiet. $75 and $95. EV 2-0222.

NEAR JUBILEE HOSPITAL — 3-rm ste. elec stove, frig, automatic washing facilities. $75. Phone EV 3-8607.

UPPER DUPLEX, MODERN 2-bedroom suite, fully self-contained, available immediately. Apply owner, 2316 Quadra St.

LARGE SELF-CONTAINED 3-room suite now vacant. Electric stove, lots of cupboards. Children welcome. $70. GR 7-3406.

NEWLY DECORATED 3-ROOM self-contained apartment, hot-water heat, gas range, close in. $62. 2312 Wark. EV 4-0660.

AVAILABLE MAY 15. DE LUXE 5-room apartment in modern block, close in, on bus. EV 5-8916 or EV 5-4027.

VACANT MAY 15
Four-room sunny warm 2nd floor apt., complete. $80. Centrally located, excellent neighborhood. Ph. EV 2-3223.

3-ROOM UPPER SUITE. ELECtric stove. EV 3-3805. 1313 Elford.

129 FLATS AND APTS. TO RENT UNFURNISHED

PACIFIC SHORES
COR. EASTDOWNE AND HAULTAIN
OAK BAY
NEW DE LUXE
2-BEDROOM SUITES
Large bright living rooms; dining rooms; colored bathroom fixtures; G-E ranges and fridges; cab kitchens; free automatic laundries; all suites tastefully decorated. Warm and comfortable at all times. Convenient commissary. TV aerial inc. $110 and $115.
RESIDENT CARETAKER
INSPECTION ANY TIME
NO OBLIGATION
Brown Bros. Agencies Ltd.
1125 Blanshard St. EV 5-8771
AFTER HOURS: Mr. Murray, EV 5-6143

BROWN BROS.
AGENCIES LIMITED
APARTMENTS
We have one of the best selections of 1 and 2-bedroom apartments in Oak Bay and the city. MODERN ELECTRIC KITCHENS. AUTOMATIC LAUNDRIES. TV CONNECTIONS. LARGE LIVING ROOMS. BEAUTIFUL FLOORS. CONTACT US BEFORE YOU RENT. 1125 Blanshard Street. EV 5-8771. After hours, Mr. Murray, EV 5-6143.

SUNNY BALCONIES
View of park, very modern, quiet, warm, beautiful kit, tiled bathrm; auto laundry; 2-bedrm $116; bachelor $85 incl. drapes and carpets. Viktor Apt. 976 Humboldt. EV 4-1400. Walk to town and park.

FAIRFIELD — BRIGHT, SELF-contained 3-room upper duplex. Stove, frig, heat, automatic hot water; garage. $60. EV 2-0346.

RENT FREE UNTIL MAY 1
Pleasant location, close to park, sea and shops. Heated. $65. 344 Linden. EV 2-1085.

MODERN TWO-BEDROOM SUITE, large electric stove, Oil-O-Matic hot-water heat supplied. $75. Evenings 2580 Prior. EV 4-7798 after 6.

UPPER FLAT, 4 ROOMS AND bath. Light, water and heat included. Refrigerator and gas range. $60. EV 4-9164.

ESQUIMALT. LOWER DUPLEX. 1 bedroom; sitting room with fireplace, utility, washroom, electric stove. GR 4-2697.

AVAILABLE MAY 1 — HEATED upper 3-room suite, self-contained, range and refrigerator. $60. Ph EV 2-8395. Adults.

AVAILABLE MAY 1 — 3-ROOM self-contained clean upper suite. Gorge area. $65, including all utilities. EV 4-8725.

BRIGHT SELF-CONTAINED 2-room suite with bath, gas range; heated. $55. Adults only. 1015 Princess Avenue.

NEAR BEACON HILL AND GOVernment Bldgs., heated 2-bedroom suite, electric stove and frig. Adults. $65. EV 2-4496.

SMART, MODERN 3 ROOMS, self-contained suite, frig, stove, hot water heat. Quadra at Hillside, $77.50. EV 2-6745.

VIC WEST. CLEAN, ATTRACTIVE, 5-room upper duplex, stove, heater, lights, automatic hot water supplied, rugs. $65. 315 Maitland St.

BED-SITTING ROOM AND KITchen facilities, available now. 541 Toronto St. EV 3-8832 after 11 a.m., Sunday.

SPOTLESS, MODERN 1-BEDROOM suite. Electric stove and refrigerator. Oak Bay Junction. $75. Phone EV 2-5395.

3-ROOM FLAT, PRIVATE BATH, automatic hot water and oil heat supplied, electric stove. EV 5-7073.

1017 CHAMBERLAIN ST. 4 ROOMS, upper duplex, self-contained; heated, gas stove; couple or 1 child. $65.

FAIRFIELD. LARGE UPPER; heat, light, water; gas range, refrigerator; $65. EV 2-4523.

NICE, MODERN APARTMENT, near Beacon Hill Park. May 1st. 516 Rupert St. EV 4-5902.

REDECORATED 3-ROOM SUITE, $50, everything included. Adults only. 8 Alma Place.

UPPER DUPLEX, 2808 GRAHAM Street. Three rooms, new kitchen and bathroom.

3-ROOM SELF-CONTAINED LOWer duplex; oil, Pandora. Phone EV 2-7616.

JUBILEE DISTRICT, 3-ROOM suite with bath, heated, $50. 1777 Bay.

ATTRACTIVE, CLEAN, SELF-contained 4-room upper duplex. Own entrances, $60. EV 3-2636.

THREE UPSTAIRS ROOMS WITH oil range, near Dallas Road. Woman preferred. EV 2-4408.

THREE-ROOM SELF-CONTAINED upper suite. Adults. 413 Langford St. EV 3-7926.

AVAILABLE MAY 1 — 3-ROOM self-contained suite. Quiet, heated. $55. EV 5-3594.

SELF-CONTAINED 4-ROOM suite, High Quadra. Please phone in evening. EV 3-3434.

CLEAN, WARM, 3-ROOM, SELF-contained waterfront suite, $55. Adults only. EV 4-5517.

THREE-ROOM SUITE TO RENT. $70. 2805 Cook St. EV 6-1030 before 9 a.m.

UPPER DUPLEX, 3½ ROOMS, self-contained, gas range. $50. 649 Langford St.

BRIGHT, CLEAN 3-ROOM SUITE, Esquimalt. $55. Available now. Ph. EV 2-6951.

WILLOWS. $65. FOR QUIET UPper suite, includes heat, light, range, frig. EV 5-3298 after 5.

VICTORIA WEST — VERY LARGE 3-room upper duplex, private entrance. $65. EV 3-5429.

COLWOOD. TWO-BEDROOM UPper duplex. One or 2 children OK. GR 8-2131.

FOUR ROOMS, UPPER DUPLEX, 2 bedrooms, on bus line. $60. EV 4-8982, EV 2-1395.

AVAILABLE IMMEDIATELY, 2-room suite, good location. EV 5-5573, evenings.

3 ROOMS, SELF-CONTAINED ground floor. Oak Bay Avenue. Adults. EV 5-2656.

SOUTH FAIRFIELD. 3-ROOM, self-contained, $60 including heat and cooking facilities. EV 4-4457.

MAY 15. LOVELY UPPER DUplex. Sea view near park. Oil heat range, frig. EV 4-5885.

2-ROOM SUITE, PARTLY FURnished; private bath; Jubilee area. EV 5-4154.

$55. 3 ROOMS AND BATH, HOT-water heat, close to park. Phone EV 2-8302.

MAY 15—UPPER DUPLEX, SELF-contained, 1 bedrm, near St. Joseph's and park. 977 Humboldt. EV 5-2782.

JUNE 1—DE LUXE 2-BED STE. oil htg, elec kit, carport, fireplace. Central. Reasonable. EV 4-0339.

SELF-CONTAINED 3 LARGE rooms; elec stove, washing machine. No steps. EV 4-4668.

3-ROOM SUITE, SELF-CONTAINED, vacant May 1. 1249 Rockland. EV 4-2984.

LOTS OF SUITES, CHILDREN taken. Rentals Unltd. 1216 Broad.

UPPER 4-RM DUPLEX, OIL stove. 213 Skinner. EV 4-4668.

2-ROOM SUITE, HEAT, LIGHT, $42. Adults. EV 4-2878.

ONE BEDROOM, $60. NEAR WILlows Beach. EV 2-0255.

COSY 3-ROOM SUITE. GOOD LOcation; evenings only. GR 7-2257.

LANGFORD. BASEMENT SUITE, oil range. All found. $45. GR 8-3245.

LARGE 3 ROOMS, BATH, HEATed, elec stove, fridge. EV 5-3721.

SUITE IN MODERN APARTMENT, near St. Joseph's. EV 2-8777.

NEWLY DECORATED 3 ROOMS, self-contained. EV 3-5858.

SUNNY, UPSTAIRS 4-ROOM SUITE. $65. EV 3-1602.

MODERN. EVERYTHING INcluded. 1887 Oak Bay. EV 3-0458.

ESQUIMALT — 3 AND 4-ROOM suites; stove, frig. 612 Fernhill Rd.

2-BEDROOM MODERN SUITE, self-contained. Close in. EV 3-5164.

4-ROOM APARTMENT AVAILABLE now. EV 3-6553.

CLOSE IN. WARM, CLEAN THREE rooms, bath. Adults. EV 3-2426.

THERE OUGHTA BE A LAW

129 FLATS AND APTS. TO RENT UNFURNISHED

AVAILABLE MAY 15
2-BEDROOM SUITE IN
HEDINGLEY APTS
2150 HAULTAIN
Over 1,200 sq ft of floor space, large living and dining room, bathroom and cabinet kitchen. Complete with stove and refrigerator. Recently redecorated. Rent $120. For further information or appointment to view phone H. G. Burling, EV 5-9703 or EV 4-8807.

2-BEDRM SUITE AVAILABLE May 7. Elec stove. EV 5-5586.

130 FLATS AND APTS. WANTED

MONTH OF AUGUST — COMPACT furnished apartment or house in Oak Bay for 2 adult visitors from U.K. EV 2-8582.

132 HOUSES TO RENT FURNISHED

LORNE TERRACE, Oak Bay, small bung, nicely furnished, close to sea. Available now. Adults only $90 per month.
CADBORO BAY ROAD. 3-bedroom house, elec stove and frig, oil heat. Children accepted. Available immediately. $195 per month.
PEMBERTON, HOLMES LTD., 1002 Government St. Phone EV 4-8124.

AVAILABLE IMMEDIATELY FOR 3 months, furnished 3-bedroom house, Cadboro Bay, $125 per month. Heisterman & Co., 1121 Blanshard St. EV 3-4161.

I HAVE 2-BR HOME, PENDER ISland, some furniture and piano. Just right for pensioners. Rent only $25 mo. Call G. Dickason, King Realty. EV 2-2131.

OAK BAY, WELL FURNISHED 2-bedroom bungalow, 3 to 5 months. Electric kitchen, TV, gardener. Adults, with references. $140. Ph. EV 3-9809.

LAKE HOME, LANGFORD, 3 BEDrooms, oil heat, furnace. Responsible persons only. $95 a month. 1233 Goldstream Road.

WATERFRONT COTAGE, LANGford Lake. Suitable for quiet couple. Furnished or semi-furnished. GR 8-1616.

3 ROOMS PLUS, GROUND FLOOR, duplex, clean, close in. Partly furnished, oil range. $47. Rear 1019 Mason. GR 9-3256.

JUNE 5-OCT. 1—GORDON HEAD, 5 rms, fully furnished, TV. $110 mo. Adults only. GR 7-1027.

MODERN COTTAGES WINTER rates. Trailer space GR 8-1823

UPLANDS, 4 BEDROOMS, 6-MOS. lease. $195. EV 3-5096.

3-ROOM CABINS, FURNISHED, $45 month. Belmont Auto Court.

5-ROOM HOUSE, 5 MIN. TO beach, $60 month. GR 9-3809.

133 HOUSES TO RENT UNFURNISHED

5-ROOM STUCCO BUNGALOW, HOT water oil heat, drive-in garage, electric stove, 2 bedrooms, also 1 bedroom in basement; fruit trees, good garden; near college. Rent $100. Available June 1. EV 2-0372.

2764 FOUL BAY ROAD — VERY modern side-by-side duplex, 2 bedrooms, full bsmt with oil furnace, drive-in garage. Available immediately. No objection to small child. $90 per mo. Swinerton's, EV 3-7181.

NEAR NEW TWO-BEDROOM WITH utility and attached garage. $90 mo. 1551 Stockton Crescent. Apply 1546 Stockton Crescent, off 3900 block Shelbourne. GR 7-3223.

4-RM HOUSE; NEWLY DECORated with oil stove if preferred. Suitable for couple or with 1 child. $47.50 including water. GR 8-2906 or 2862 Sooke Road.

AVAILABLE MAY 1ST, 2-BEDRM side-by-side modern duplex. 1672 Ross St. Automatic oil heat, full basement, drive-in garage. $80. Adults preferred. GR 9-5292.

REAR HALF OF DUPLEX, 1042 View St. available immediately (Stove and floor covering) $35. See Mrs. Gray, View Apartment next door, or phone EV 3-1052.

SPACIOUS 2-BEDROOM UPPER duplex, waterfront, boating and safe anchorage. Renovated, hot-water heat, electric kitchen, dryer. Suit adult family. Esquimalt area. $100. EV 2-9847.

3-BEDRM MODERN HOME WITH 4 acres of land at Colwood, close to bus, school and shopping. $100 monthly. Northwestern Securities of Victoria Ltd. EV 5-6741.

DUPLEX, LANGFORD — 2 BEDrooms, living room, kitchen, bath, Carport, gas range and water included. $70. Suit older couple. GR 7-2996.

2-BEDROOM COUNTRY COTTAGE at Gordon Head. Immediate occupancy, $52.50 per month. Heisterman and Co., 1121 Blanshard. Ph. EV 3-4161.

HOMER STREET. LOVELY FIVE-room home, beautiful garden, full basement, drive-in garage, TV antenna. $125 a month. Adults. Phone EV 5-2238.

DOWN TOWN, 2-BEDRM HOUSE, Oil-O-Matic heat and hot water, elec range, Extra room in drive-in garage. $75. EV 3-0524.

BEAUTIFUL, NEW, 3-BEDROOM home, oil heat, close in, no small children, please. References required. EV 2-1471.

OAK BAY — MODERN 5-ROOM house and garage, automatic heat. For particulars apply 2610 Beach Drive.

SITUATED IN ESQUIMALT, NICE house to rent. EV 5-4852 after 5.30 p.m. or call at 870 Esquimalt Road, Suite No. 1.

SITUATED IN ESQUIMALT, NICE house to rent. EV 5-8452 after 5.30 p.m. or call at 870 Esquimalt Road, Suite No. 1.

SPRING ROAD, 1-BEDROOM, OIL heat, storage water heater, kitchen range supplied. $55 per month. Ph. EV 2-4855.

3-ROOM SIDE-BY-SIDE DUPLEX, fireplace in living room, basement, range. Near Naden. EV 3-7219.

JUNE 1ST. 4-ROOM HOUSE, large kit and upstairs. Cadboro Bay Rd. Reasonable. EV 5-6498.

5-ROOM HOUSE, 2 BEDROOMS, 3-piece bath, Jubilee district. Rent $55. Phone EV 2-4521, after 10 a.m.

3-ROOM DUPLEX, FAIRFIELD district. Stove and fridge. Heat and hot water supplied. EV 3-5602.

4½-ROOM HOUSE, VACANT, QUIET street for kids. EV 2-8843.

LOVELY NEW 1-BEDRM DUPLEX, $65. 3020 Donald. GR 9-3953.

MODERN, 3-ROOM COTTAGE Langford. Adults. EV 4-5300.

5-ROOM HOUSE, WOOD AND COAL stove, no basement, $60. EV 3-4970.

OAK BAY—4 BEDROOMS AND 2 kitchens, $125 a month. EV 4-4012.

133 HOUSES TO RENT UNFURNISHED

CHILDREN OK
ARCADIA ST.—Gorge area. 2-bedroom house, water view; large LR with FP, DR, elec kit, O-O-M furn. Garage. $105.
UPPER DUPLEX—Close to Jubilee. 5 large rooms, gas range, W and C furn. $67.50.
6-ROOM HOUSE—Vacant. As is. $45. 715 Market St.
S-BY-S DUPLEX—Empress Ave.—1 bedroom, elec range, W and C furn. $70.
ADULTS ONLY
UPPER DUPLEX—Woodlawn Crescent, Oak Bay. Beautiful view. 3 large rooms, gas range. Heat inc. $85. Also gr. floor 3-room suite. $70.
4-ROOM UPPER DUPLEX, near Stadacona Park—2 bedrooms. Heat and range inc. $75.
Brown Bros. Agencies Ltd., 1125 Blanshard St. EV 5-8771.

3 BEDROOMS
Very unusual and attractive 7-room family home. Lovely garden. LR with picture windows and stone fireplace, dining room, elec kitchen, 2 bathrooms. Oil furnace, 2 car garage. $175. Brown Bros. Agencies Ltd. 1125 Blanshard St. EV 5-8771.

300 Catherine St.—$60
Immediate Possession.
EV 5-4574.

FRANCES AVENUE — Two-bedrm duplex, living room, kitchen with oil stove. Full basement. Drive-in garage. Wood and coal furnace. Children accepted. $85 per mo.
NORMA COURT — One-bedrm duplex equipped with oil range and oil space heater. Available now. Children accepted. $70 per mo.
SHELBOURNE STREET — Two-bedrm home, living room with fireplace, dining room, coal and wood furnace, oil stove, no fridge. $85 per mo. Children accepted. Available May 15
NORTH DOUGLAS — Two-bedrm home, coal and wood furnace, wired for elec range. Children acceptable. $75 per mo. Available May 1.
BEECHWOOD — Lower heated duplex, two-bedrms. Available now. Children accepted. $75 per mo.
CADBORO BAY ROAD—Brand new three-bedrm home, with living room, dining area, auto oil heat. Carport. Available May 1. $140 per mo.
SALSBURY WAY — Three-bedrm home with living room, dining room, kitchen, utility room. Full basement, auto oil. Available now. $95 per mo.
Contact Rental Dept.
KER & STEPHENSON, LIMITED EV 5-3411

BOLESKINE ROAD, 2-bedrm bung. wired for elec range. Vacant. $80 per month.
MARKET STREET, 2-bedrm house, coal and wood furnace. Vacant. $80 per month.
3190 DOUGLAS ST., 2-bedrm house. $37.75 per month.
McNEIL STREET, 2-bedrm bung. wired for elec range. Available for 5 months. $90 per mo.
PEMBERTON, HOLMES LTD., 1002 Government St. Ph. EV 4-8124.

OAK BAY — LARGE LR, KIT, 2 bedrms (one small) and bathrm. Bsmt. HW. Oil heat. Rent $75 PM. Modern sibe-by-side duplex. LR and DR combined, kit, 2 bedrms and bathrm. Full bsmt, sep garage. Rent $85 PM.
Apply
A. BERNARD & CO. LTD.
629 Fort St.
Phone EV 4-9335 or EV 2-1218

LANGFORD. BRAND NEW, dream house for a deserving family. 3 large bedrooms, large living room and kitchen, automatic oil heat, wired for electric stove. $95; also 2 bedrooms, large kitchen and living room, built-in garage. $75. We pay water. Must have references. GR 8-2225.

TWO 6-ROOM BUNGALOWS—4545 Duart Road. 2 bedrooms and den, full basement, fully automatic. Sea view. 4121 San Ardo. 3 bedrooms, full basement, fully automatic. Please do not disturb occupants. Phone for appointment to view, EV 5-2481.

4-ROOM UPPER DUPLEX, 2 BEDrooms, oil range, clean, bright, economical and roomy. Close to school, bus and shopping. $55. 3101 Tillicum. Also 4 large rooms, ground floor, duplex, children OK, ideal for low-income family. 3101 Tillicum. Phone GR 9-3256.

SANTA CLARA AVE. ELK LAKE. Lovely home in a beautiful setting with half acre. Three bedrooms, LR, DR, elec kitchen, Oil-O-Matic heat. $110 month.
P. R. BROWN & SONS LTD., 1112 Broad St. EV 5-3435.

$67.50 — FAIRFIELD-HOLLYWOOD Park. Modern 1-bedroom side-by-side duplex. Hardwood floors, hot-water heating system. Garage. Convenient park, school, stores, bus Lease. C. N. Montague Co. EV 4-9318.

LANGFORD. SIDE-BY-SIDE DUplex, one bedroom, bath, living room, kitchenette, rock gas. Bus, stores and school within 1 block. Will rent furnished if required. Pleasant surroundings. $49. Phone GR 8-2877.

LARGE GUEST HOME PROPERTY, could be seven bedrooms, on Fort St. Close in. $140 monthly. Northwestern Securities of Victoria Ltd.

LANGFORD — SIDE-BY-SIDE DUplex, 2 bedrms, large living room and kitchen. Children welcome. $55. GR 8-2938.

$4,500 1ST MORTGAGE WANTED at 7%, 3-year term, good security. Please contact Mr. Custance; phone EV 5-2481. Stewart Clark & Co.

DUPLEX SIDE, 2 BEDROOMS, living room, kitchen, bath; range supplied; full high basement, drive-in garage; $78.50. GR 7-6582.

FOR RENT — 1227 LOCKLEY RD. $75 per month. Phone EV 4-0135 or EV 3-7844.

SPACIOUS 8-ROOM HOUSE, 2 self-contained suites garage. Close-in. EV 3-4970.

DUPLEX, 3 ROOMS, BATH AND utility room fully modern, electric range; $60. EV 4-5501.

VIEW ROYAL, SMALL 3-RM COTtage; oil stove, fridge, garage. $50. GR 9-5506.

MODERN SIDE-BY-SIDE DUPLEX. 2 bedrooms, just completed. Phone EV 3-0468.

CHARMING 5-ROOM BUNG. CLOSE in. Possession June 1. $67. EV 3-1895 eves.

5-ROOM BUNGALOW, NO STEPS, automatic oil hot-water heat, $70, water supplied. GR 7-1674.

CHILDREN O.K.; HEATED FOUR-room upper duplex, gas stove included. $65. EV 2-4719.

2-BEDROOM SIDE-BY-SIDE DUplex. Immediate occupancy. Cloverdale district. $62.50. EV 4-6617.

3-BEDROOM NEW DUPLEX, Esquimalt $95 per month. Phone EV 5-2458. Byron Price Realty.

2 BEDROOMS PARTLY FURnished. 6-mile circle. Apply E. E. Heath 625 Yates St.

DUPLEX, 4 ROOMS AND BATH, $80. GR 9-5069.

3-BEDROOM HOUSE AVAILABLE May 1 children accepted. EV 5-5586.

3-ROOM COTTAGE WITH BATH, utility and garage. EV 4-1897.

133 HOUSES TO RENT UNFURNISHED

3-ROOM CABINS, $35 MONTH. Belmont Auto Court.

FOR RENT — 5-ROOM HOME, Burnside. Information. EV 2-1037.

EIGHT HOUSES, $65 UP. RENTALS Unltd. 1216 Broad, 11-5 p.m.

FOUR-ROOM STUCCO HOUSE IN city. GR 8-3963 after 6.

134 HOUSES WANTED TO RENT

3 TO 4-BEDROOM HOUSE WITH den or rumpus room, unfurnished. Oak Bay, Uplands or Ten Mile Point. May 1 or later. Careful tenants, family with 2 grown children. EV 4-9751.

WANTED WITH OPTION TO PURchase, 3-bedroom house, plus suite with acreage. Near Royal Oak School. Rent up to $100 a month. Victoria Press, Box 1059.

SMALL HOUSE OR COTTAGE. From May 1st. Victoria. Inside plumbing. Veteran and wife. Victoria Press Box 221.

END OF MAY OR EARLIER. Accountant and wife, 2 children require 2 or 3-bedroom house or duplex in good area. EV 5-0264.

MEDICAL STUDENT, WIFE AND two children require furnished house June to September. Phone EV 3-8684.

WISH TO RENT 3-BEDRM HOME option to buy. Gorge preferred. EV 3-7546.

WANTED, LANGFORD-COLWOOD area, house to rent. Option to buy. Victoria Press, Box 223.

FURNISHED HOUSE FOR 4 OR 5 months. Reliable couple. No children. EV 6-1892.

6-ROOM HOUSE, REASONABLE rent, steady tenants. GR 8-2795.

NEEDING TENANTS? CALL Rentals Unltd. EV 2-3544. No charge.

137 HALLS, STORES, OFFICES, TO RENT

FOR RENT
Warehouses, store premises, office space, etc. Northwestern Securities of Victoria Ltd. EV 5-6741.

533 AND 535 CORMORANT ST. Brick building, two floors and basement. Suit contractor, for storage or workshop. Zoned for light industry. $100 month.
521 Cormorant St. Good, dry basement with cement floor. New lighting system and heating unit. Zoned for light industry. $50 month.
546A Johnson St. Good floor area, display window, full basement. Drive in. $100 month.
P. R. BROWN & SONS LTD., 1112 Broad St. EV 5-3435.

ARE YOU LOOKING FOR AN ATtractive, clean office space in a central location? We have approximately 430 sq. ft. consisting of 1 large and 2 private offices, 2 washrooms and large hallway to private entrance. Newly renovated and redecorated. Apply Robert T. Obee & Co., 618A Fort St. EV 2-2624.

270 SQ. FT. STREET LEVEL. Windows and entrance face street. 700 block Broughton. Ideal for real estate, laundry call office or small retail shop. Also 3,000 ft. of warehouse space available in same building. Apply Victoria Press, Box 1051.

MT. DOUGLAS APTS., OAK BAY Junction. Heated store. Approx. 300 sq. ft. $35 per month. Pemberton, Holmes Ltd., 1002 Government St. Phone EV 4-8124.

FOR DOWNTOWN BUSINESS LOcations wholesale or retail, stores or offices, at reasonable rentals. Apply J. R. L. Burridge, 3-7174, P. N. Cabeldu Ltd., eves. EV 4-2164.

LEGAL SUITE, CENTRAL BUILDing, southern exposure, containing two private offices, vault and general office, immediate possession. Phone EV 3-1613.

1052-A FORT ST. (BELOW COOK St.), 16 x 50. Larger space if required. Rent $60. Phone EV 3-8122 (business hours).

ONE TWO-ROOM SUITE AND ONE single, heat, light and water at 1506 Government St. Phone EV 3-3990 after 4 p.m.

EXCELLENT 3-ROOM SUITE IN Stobart Building. Heisterman & Company 1121 Blanshard St. Phone EV 3-4161.

SMALL, MODERN BUILDING, 843 Douglas. Apply Avis Rent-a-Car. 800 Douglas. EV 3-2131.

LARGE STORE 707 JOHNSON ST. Close to Douglas. Available now. EV 5-6498.

138 MISCELLANEOUS TO RENT

LARGE GARAGE—SUIT BOAT OR car. Near Oak Bay Boat House. EV 5-3103.

GARAGE, $4 MONTH. EV 3-9220.

139 WANTED TO RENT MISCELLANEOUS

GARAGE, WAREHOUSE, HILLside at Douglas area preferred. EV 5-5614.

141 MORTGAGE LOANS

IF YOU HAVE A MORTGAGE OR AGREEMENT ON WHICH YOU ARE COLLECTING MONTHLY PAYMENTS BUT WOULD LIKE TO SELL YOUR EQUITY FOR IMMEDIATE CASH PHONE OR MAIL FULL PARTICULARS TO:
Eric Charman
COMMONWEALTH MORTGAGE CORPORATION LTD.
620 View Street, Victoria, B.C.
Telephone EV 5-5117

MORTGAGE MONEY AVAILABLE
Funds on hand and immediately available for mortgage loans, quick decisions—repayment to suit. Current rate of interest. Consult our mortgage department.
P. R. BROWN & SONS, LTD.
1112 Broad Street, Phone EV 5-3435

I USUALLY CAN GET YOU "THE best deal in town" for your 2nd mortgage. Try Douglas Hawkes, EV 4-7128. 817A Fort (res phone EV 5-2589). Funds available for 1st mortgages, including $2,500 to $10,000 progressive building loans.

DON'T SACRIFICE YOUR SECond mortgage. Use as collateral for short-term builders loans. Financing for subdivisions available. Complete spec house financing. Associated Building Credits, 405 Gorge Road. Telephone EV 2-5148.

IF YOU ARE CONSIDERING OBtaining a mortgage or wish to dispose of a mortgage or agreement, we invite your inquiry. Prompt appraisals, current interest rates.
PEMBERTON HOLMES LTD.
1002 Government St. EV 4-8124

WE SPECIALIZE IN DISCOUNTING for cash existing mortgages and agreements. Turn yours into needed cash now. EV 5-3742. JOHN BLAIR LTD., 211 Central Building.

141 MORTGAGE LOANS

MONEY TO LOAN
We have the following amounts available for first mortgage:

$1,000	$1,500	$2,500	$3,000
$3,500	$4,000	$4,250	$4,500
	$5,000	$10,000	

Current Rates of Interest
No Delays — Quick Decisions
BROWN BROS. AGENCIES LIMITED
1125 Blanshard St. EV 5-8771

PRIVATE MORTGAGE FUNDS available immediately, large or small amounts. A. Bernard & Co., Ltd. 629 Fort Street. EV 4-9335.

142 WANTED TO BORROW

$750 BONUS
These mortgages must be sold TODAY. Check these properties. The yield is high and the covenants are good.
$4250 buys $5000, 7%, $55 per mo. 5 yr term.
$4000 buys $4650, 6%, $50 per mo.
$6000 buys $6500, 7½%, $70 per mo. 5 yr term.
$4800 buys $5400, 7¼%, $75 per mo. 5 yr term.
To purchase call MR. SPARKS today at
NORTHWESTERN
Securities of Victoria Ltd.
631 Yates EV 5-6741

WANTED — MORTGAGE MONIES 1st mortgage of $3,000 at 7½%. Good 4-room basement home. Close in. Call John D. Tisdalle, res. GR 9-4349. Brown Bros. Agencies Ltd., 1125 Blanshard St. EV 5-8771.

145 BUSINESS OPPORTUNITIES

ESQUIMALT
DUPLEX
SEA VIEW
$12,600
EXCLUSIVE
Each suite self contained. Living room with FP, 2 bedrooms, 3-pc Pemb bath, electric cab kitchen, heavy wiring; all rooms spacious; separate meters, laundry rooms, electric HW tanks. Full basement, Oil-O-Matic heat, double-car garage. A stone's throw to Naden gates, adjacent to officers' quarters. $3,100 will handle. First time on market. Please call Howard Blake, EV 2-2157; res. EV 2-6719. Western Homes Ltd.

FISHING RESORT
BOAT RENTALS
COLUMBIA MOTORS
Cowichan Bay, V.I.
Price reduced for quick sale. Look into this operation right away. Main bldg contains 6-room living quarters. Automatic oil heat. Marine hardware shop. Two float houses, each 40x70 feet. Four floats, 8x190 ft. Very good water supply. Situated next to Government Wharf. 21 power fishing boats in immaculate condition. Boat-bldg sheds and carpenter shop. New slipways and cottage for staff. Foreshore rights, etc. Must be sold by May 1. Now only $61,956.50.
Easy terms. For further particulars phone R. E. Hills, EV 3-6918 or office EV 5-3435. P. R. BROWN & SONS, LIMITED, 1112 Broad St.

FAIRFIELD
GUEST HOUSE
Well-known 3-star rated tourist accommodation. 8 rentals and 4-rm suite for owner. Located close to Cook and Fairfield; well-kept and well run. Owner must sell after 13 years for health reasons. Price includes all ranges, furniture, carpets, dishes, etc. An excellent business for only. Full Price $27,500
Call Ross Hartnell EV 5-3435, Res. EV 2-9672 for further information P. R. BROWN & SONS LTD., 1112 Broad St.

Home and Investment
HI QUADRA
Enjoy home ownership with a good net return from this professionally-converted 6-suite apartment which is set right next to the owner's beautiful 6-year-old 5-room home. Both the home and apartment block are sitting on ⅓ acre of lovely landscaped grounds. This is an opportunity you can't afford to miss. Trade for a summer resort or call FRED BERGMAN NOW for full details on these outstanding properties. EV 5-6741 or EV 5-8915. Northwestern Securities of Victoria Ltd.

"FORT STREET"
"INVESTORS OR BUILDERS"
Here is your chance to buy a duplex on a large lot zoned for apartments. The down payment is only $2,750 and your tenants will pay the balance. For this exclusive opportunity call AKSEL PETERSEN, EV 5-6741 or EV 4-6571. Northwestern Securities of Victoria Ltd.

APARTMENT BUYERS
TWO OF THE BEST-BUILT APARTMENT BUILDINGS IN VICTORIA. OAK BAY TAXES! TWO YEARS OLD — 16 SUITES — 11 SUITES. Built for builder for investment, now offered for sale. Attractive, well-finished, all in immaculate condition. Fully rented since built. A direct-from-the-builder bargain price. Exceptionally fine properties, with an excellent return on capital! Further particlers, Oak Bay Holdings. EV 4-6888.

$800 DOWN
COFFEE BAR
Short hours and short order bar offered here for someone with extra working capital to expand this now one-operator cafe. This business has been located here for over 10 yrs and although ideal for one it lends itself very easily for expansion. Full price only $2,500, as is. Call L. S. Yeo, EV 5-3998, eves, or EV 2-7276 anytime. Town & Country Homes Ltd., 851 Pandora Ave.

OAK BAY — UP AND DOWN, 4 rooms and bath in each suite, full basement, oil hot water heat, very good location. Good terms. $16,500. Call Mr. Hamilton, EV 3-4161, Heisterman & Co., 1121 Blanshard Street.

$16,000 FULL PRICE. TERMS — Strictly self-contained triplex in top shape; 2 suites well furnished, full basement, automatic oil heat. Gross $2,520 yearly. Low overhead. ¼ block to sea, 1 block to park. Victoria Press, Box 1052.

COFFEE SHOP FOR QUICK SALE at most reasonable price. For full particulars, please ph. EV 5-2821.

145 BUSINESS OPPORTUNITIES

BIG COHO
FISHING RESORT
NORTH VANCOUVER ISLAND
Located in the finest fishing ground of the whole of Vancouver Island and enjoying the finest of silver sand beaches. Popular with American tourists and enjoying a unsurpassed sea view. Completely built within the last five years and enjoying a 4-star rating, with all units well decorated. There are 8 rental units, a trailer park for 50 trailers, with light, water, septic tanks. There is camping space for 100 tenters. There is a large number of clinker-built boats, tables, guides, launching winch for boats. Located on nearly 2 acres of park-like grounds with waterfront foreshore rights. Season from April 1 to Nov. 30. Net profit is very high for the amount invested of $25,000 down.
Full price $49,000
Contact I. V. Ed Saunders, home, Sundays, evenings, EV 4-9458.

"LICENSED HOTEL"
Located in the north end of Vancouver Island is this excellent stucco building on the Island Highway. There are a large number of room rentals with hot and cold water. Heating is hot water automatic oil. There are spacious living quarters. The inn is located in good payroll centre. In the ultra-modern beer parlor there is accommodation for 75 people. This is one of the top money makers on Vancouver Island. No rents to pay here and can be handled for reasonable down payment.
Full price $55,000
Contact I. V. ED SAUNDERS

AUTO COURT
AND MOTEL
14 Units Plus 6-Room House
WILL TRADE FOR APT. HOUSE
Located in one of the thriving cities on the north of Vancouver Island is this excellent money-making court. All units have 1 and 2 bedrooms, modern kitchenettes with fridges. Located on the Island Highway and 1 acre of land. Excellent living quarters of 3 bedrooms. Full basement. The house is modern and well decorated. Furnishings are high class and top rentals are obtained. The gross revenue is very substantial and expenses are minimum. Could be handled for half cash.
Full price $52,500
Contact I. V. ED SAUNDERS

FAIRFIELD
APARTMENT HOUSE
4 Suites
$21,000 — $21,000
Located in high-class Fairfield, we have just listed at bargain price this well-decorated, spacious building. Here is a building in such good condition that no maintenance is necessary. These suites consist of large living room, oak floors, fireplace, full-size bedroom, kitchen with eating facilities. Full basement, carpeted halls, laundry facilities. Located on a well-landscaped double lot with additional space for development.
Substantial terms available.
Contact I. V. ED SAUNDERS
Evenings or Sundays, EV 5-6741
Northwestern Securities of Victoria Ltd., EV 5-6741

TRAILER COURT
Modern trailer court for 19 trailers, room for expansion, plus 5-room modern bungalow, income approx. $4,000 per year. Situated on approx. 1½ acres. Location Port Alberni. Pictures in the office.
Call Watson Clark
Phone EV 5-3435; res., EV 2-0171 for further particulars.

PORT ALBERNI
2 NEW 4-suite apartments consisting of 1 bedrm, large living rm with combined kitchenette, utility rm. Income approx. $5,400 per year plus modern 3-bedrm home could be rented for $100 per month. Situated on 2½ acres on the new highway from Port Alberni to proposed highway to Long Beach and Cumberland.
For further particulars contact Watson Clark, phone EV 5-3435, res., EV 2-0171.

626 DUNEDIN ST.
DUPLEX
Side-by-side duplex, self-contained. Price $6950
P. R. BROWN & SONS LTD.
1112 Broad St. EV 5-3435

LENDING LIBRARY
BOOK EXCHANGE
$1000 F. P.
Five hundred library books and thousands of exchanges. Excellent Fairfield location. Rent $45. Ideal for older couple. For further information please call
MRS. LAVENDER
EV 2-4251 EV 5-6327

INVEST IN THE BEST
IN THE
BEST BUSINESS
IN TOWN
$120,000 gross turnover annually. All fixtures and stock included. Full price only $25,000
ACT QUICKLY. Call Stan Rozylo, Northwestern Securities of Victoria Ltd., EV 5-6741.

TUDOR CAFE, 1265 ESQUIMALT Rd. Owner retiring and will sell this good all-year-round business, stock and fixtures. Fully equipped. Debt free. Restaurant for $10,000 cash or near offer. Seats 48, serving full-course meals. A good living here. Upstairs rear could be bed-sitting room. Has shower and wash basin. Insulated. Immediate possession. Apply direct, evenings. No phone or agents, please.

NURSING OR REST HOME
The finest location in Greater Victoria, providing quiet and peaceful surroundings. Licensed for 12 patients with unlimited possibilities for future expansion. Owner retiring. Will consider all reasonable offers around $40,000. Regret no phone information. King Realty. EV 2-2131.

GROCERY BUSINESS
With living quarters, in nice district. 4 rooms up and 3 down. Basement. Hot-water heated. 2 lots. This could be built up into a nice little business. Full asking price for building, store equipment and stock ..... $12,600 with terms. Stan Hyland, EV 4-9305, or res. EV 3-3520. Financial Survey Limited.

OPPORTUNITY FOR ENERGETIC ambitious builder to supply labor and supervision on Building Houses, Duplexes, etc. Local company will finance, handle bookkeeping etc. Percentage of profit to builder, for further details write Victoria Press Box 961

A LITTLE GOLD MINE
Established beauty parlor in ideal location, fine modern equipment, low rent. Ill health forces sale at give-away price of $1,775.
Call Mr. Humphries
A. BERNARD & CO. LTD.
629 Fort St.

GARAGE OPPORTUNITY BEtween Victoria and Nanaimo. Garage fully equipped including all stock. Two acres view property, 2-bedroomed home. Gas pumps clear. Walk in and start operating today. Full price, $15,000. Try your down-payment. Victoria Press Box 1039.

7 SUITES
$35,000
Completed and occupied last fall. Designed for trouble-free operation without a resident caretaker. For full particulars contact Mr. Fraser, EV 4-9305. Financial Survey Ltd.

FORESHORE PROPERTY
On Island Highway near Bowser, good family home, 8 acres of land, ideal for motel development, oyster lease possible, garden area and fruit trees. M. E. L. Gordon, Box 878, Courtenay.

WANTED—ANY TYPE BUSINESS properties. David R. McAdams Commercial and Investment Real Estate. 1205 Broad St., Victoria Phone EV 5-3236

SHOE REPAIR
In business centre. Large, steady clientele. Sale includes stock and equipment. Low rent. To view, 1706 Lillian Rd.

CARIBOU HUNTING AND FISHing lodge, Bowron Lake, near Wells, B.C. $42,000. For further particulars phone GR 7-3684.

145 BUSINESS OPPORTUNITIES

COME HOME
JOE
COFFEE BAR
LIVING
QUARTERS
Well equipped and strategically located business offered here for only $4,800 with terms as low as ⅓ cash down and balance $50 per month. This is ideal for one operator, and part-time helper. For more particulars phone Mr. Yeo, anytime, EV 3-7137 or EV 2-7276.

SUPPLEMENT
YOUR INCOME
By owning and operating this one-operator
GROCERY AND
CONFECTIONERY
Located in a small block of other businesses in the Hillside-Cedar Hill Rd. area. This is a dandy opportunity and well worth investigating. Price is $1,500 and approximate stock of $800 at invoice. So phone (anytime) EV 3-7137 or EV 2-7276. Mr. Yeo. EXCLUSIVE. Town & Country Homes Ltd., 851 Pandora Avenue.

SMALL BUSINESS
BLOCK
COFFEE SHOP-GROCERY STORE-MEAT MARKET-LIVING QUARTERS AT BACK. Also a 4-bedroom house adjoining (rented at $85 mo). Set on 1 acre commercial property. About 10 miles from city centre located in Central Saanich. Operating statements available and business has been continually improving. Price includes buildings, property, fixtures, equipment and stock. Full price is $20,000
Will consider very reasonable down payment and balance at about $150 per month. Call J. Lindal, EV 4-9879.
BYRON PRICE REALTORS
EV 5-2458

SOUND INVESTMENT
Worthy of Consideration
Especially suited for retirement or as a "security investment" this gracious home, which contains 5 suites, is located among other homes of refinement on one of Victoria's quiet and beautiful streets close in to the city. Each suite has an individual charm, is light and airy, modern with comfort and has a lovely view of the delightful garden. The charm of each suite has ensured its continued rental. Don't forget the purchasing value of your dollar represents the biggest value today when applied to real estate "buys" of this description. Full price $32,500 with a net return of $3,650 per annum. Act now, call MR. BILL KENNEDY, Northwestern Securities of Victoria Ltd., EV 5-6741 or EV 4-4026.

AUTO COURT
SEAFRONT
20 UNITS-plus within 6-mile circle on highway with 2½ acres waterfrontage. Well established court in excellent condition and space for further developments, e.g. trailers and store. Hot water oil heating. Main house and residence has extra 2-rm suite with separate entrance. Double plumbing. Lounge 16'x28' with FP. Blacktop driveways. Good reason for selling. Will consider approved property or agreement for sale with cash as initial payment. Good terms. Price $110,000. Call Mr. Cox of Swinertons. EV 3-7181, res. EV 3-3814.

MALAHAT CHALET
Here is the OPPORTUNITY OF A LIFETIME for a smart investor. 580' of paved highway frontage with a spectacular view of the mountains and Saanich Inlet. "Hitching Post" coffee shop and souvenir stock included. MAJOR OIL CO. WILL FINANCE CONSTRUCTION OF LODGE AND SERVICE STATION. Be first to investigate this golden opportunity by phoning BILL HODGSON, EV 5-6741 immediately. DO NOT APPROACH PRESENT OPERATOR.
Full price only $35,000
Northwestern Securities of Victoria Ltd.

ESQUIMALT
ZONED
This first-class revenue home and suites is well worth your enquiry. The dwelling is in excellent structural condition, heating plant oil, full basement. Present revenue, plus owner's suite, $270 per month. Plus an extra vacant lot, zoned for business. Furniture, furnishings; two lots 120x120. $21,000. Terms.
Mr. Randall, eves. EV 2-5447.
GEORGE RANDALL LTD.
1209 Douglas St. Phone EV 4-8109

5 SUITES
Here is a high-rental opportunity with a minimum of management problems. This is NOT a conversion but a proper apartment buildins located close to downtown. No vacancy problems as tenants have lived here for years. Full price only $35,000 with reasonable terms, or vendor would consider 8x8 duplex in trade. To view call BILL HODGSON or MRS. E. HARVEY, EV 5-6741 anytime, day or night. Northwestern Securities of Victoria Ltd.

MOTEL
EXCLUSIVE
12 Rentals.
4 Star government rating.
Room for expansion.
New blacktop driveways.
Owner is ill and anxious for quick sale. Full price as going concern only $42,500. 5% existing mtge. can be assumed. Let me show you this one NOW. Mr. E. Bryan, EV 2-4255 anytime, res. EV 4-4771. J. H. Whittome & Co. Ltd.

HARDWARE
Excellent corner location, good clean stock. Price including bright modern fixtures $6200
plus stock at invoice, about $15,700. Premises available under good lease, or building, including a beautiful, spacious apartment can be purchased at $24,800. Apply to owner, Victoria Press, Box 228.

SPORTING GOODS
SIDNEY
Well established business with good return and good clean stock. A real opportunity. Phone now. VERA PIPES, EV 5-6741 or GR 7-3532. Northwestern Securities of Victoria Ltd.

Netting $2400 Yearly
4 self-contained suites. Waterfront. $4,000 down. Full price $16,500
Alex Page, EV 5-6741 or EV 3-1594. Northwestern Securities of Victoria Ltd., 631 Yates St.

SEVEN SUITES
Trouble-free operation without caretaker. Quiet seclusion. View, yet close in. $33,000. No agents. Victoria Press, Box 1067.

WANTED—LADY PARTNER FOR tearoom, local waterfront. Mrs. McKeage. Hicks Realty. EV 2-5104 anytime.

QUALICUM BEACH
Free revenue, furnished cottages on choice waterfront. Price $12,750. Victoria Press, Box 1061.

145 BUSINESS OPPORTUNITIES

FAIRFIELD

5-Suite apartment plus Janitor's suite, paying over 10%. An excellent buy, finest part of Fairfield. Full Price Only $23,500

CITY

7 Suites, Rockland. Net income $3,300, should be $4,000. This property has been drastically reduced in price in order to expidite the settling of an estate. We offer it for sale with our strongest recommendation both as to income and capital. Appreciation reduced from $39,000. Priced now only $27,500

4 SUITES CITY, all self contained. Ranges etc., nice lot. Full Price with $3,500 Cash $15,000

For further information on the above properties Call . . . EV 4-4976, Mr. Jack Brown.

PEMBERTON, HOLMES LTD.
1002 Government Street EV 4-8124

Another OAK BAY DUPLEX
$13,995

Yes, the owner is sacrificing this one at the above price. In outstanding condition. One suite has two bedrooms, large living room, separate dining room, and an extra large kitchen. The 2nd suite has one bedroom, living room and kitchen. Beautiful view of the sea and mountains. Lot 80'x120' with lane at rear. Room for expansion. Call EV 5-2458 for Gordon Marshall or Res. GR 9-2725.

BYRON PRICE
Realtors

Side-by-Side Duplex
Low Down Payment
Full Price $10,900

This is your opportunity to own an attractive stucco duplex on exceptionally good terms. Full basement, hot-water heat, triple plumbing, separate fireplaces and all conveniences for trouble-free rentals with possibilities of additional basement suite. This won't last so call now for appointment to view. J. Moore EV 2-3646 or D. Munro, GR 7-1705 or office EV 5-8704.

FRANK A. MARTIN AGENCIES LTD.
1114 Blanshard St.

MARINA & BOAT WORKS
Unlimited Opportunities

Get into North America's fastest growing industry, strategically located on the Peninsula consisting of shops with 25-ton marine railway, electrically powered. FULL PRICE $21,500 WITH $5,000 CASH TO HANDLE. TED CHARTRES, EV 5-6741 or EV 5-5508. Northwestern Securities of Victoria Ltd.

WANTED
Do you have a small boat rental with living accommodation for sale? Have genuine buyer waiting. Give me a call for immediate attention. Bill Felton, phone EV 5-8784 anytime. Hicks Realty Limited.

NEW! NEW!
S-X-S DUPLEX. CORNER DOMINION AND DEVONSHIRE ROAD. AREA WILL SOON BE ALL NEW HOMES. SCHOOL AT DOOR! EXCELLENT INVESTMENT. $15,500. ON TERMS. EXCLUSIVE WITH PHIL SIMPSON, TOWN & COUNTRY HOMES. PHONE EV 2-7276 OR EV 5-5542.

FREE CATALOGUE: CONTAINS hundreds of businesses, farms and income properties throughout Canada. Specify type and location desired. Deal direct. Business & Property Monthly. 1717 13th Ave., Dept. 1624-C, Regina, Sask.

WELL-ESTABLISHED BEAUTY salon for sale. Can accomodate 3 ops. Steady clientele. Victoria Press, Box 1024.

147 EXCHANGE REAL ESTATE

ESQUIMALT EXCHANGE

If you have a new home in a good location up to $16,000 would you trade it for a LARGE EQUITY in an older 3-bedroom SEA VIEW home in Esquimalt? If you are interested in a proposition like this call PAT MURPHY now EV 5-6741. 24-hr service. Northwestern Securities of Victoria Ltd.

OAK BAY — $8500

Older couple will trade spacious 7-room and basement home near Junior High on no-basement small home in Jubilee, Willows or Oakland districts. B. E. Porritt, phone EV 4-9318, EV 4-6152. C. N. Montague Co.

"STAY IN OAK BAY"

IS YOUR HOME NOW TOO LARGE?
Owner of modern 5½-room stucco bungalow in Oak Bay wants 4-bedroom older home in Oak Bay.
WILL YOU TRADE YOURS?
Alex Page, EV 5-6741 or EV 3-4594.
Northwestern Securities of Victoria Ltd., 631 Yates Street.

80-ACRE TRACT OF LAND WITH 7-rm home, city light, barn and other outbuildings. 2 rented cottages. Within 15-mile circle. Will accept small bungalow as down payment. Enjoy rural living at its best. Ken Walters, EV 5-7820; Capital City Realty, EV 4-1922.

TRADE
Your house, country property, mortgage paper or cash on good 5-unit motel with lovely sea view, 6-mile circle, on Saanich Peninsula. Full price $25,000. My equity $15,500. No agents. GR 7-2023.

VERY DESIRABLE MODERN BUNGALOW (city), value $15,000. Exchange for country residence of comparative value, preferably seafrontage. No agents. Victoria Press, Box 229.

3 SUITES AND STORE, GOOD INvestment, $26,000, small down payment, will take acreage or house as first payment. Phone owner, EV 5-1093.

148 LISTINGS CANCELLED

4052 WILKINSON ROAD HAS BEEN sold. Harry Foster Ltd.

149 LISTINGS WANTED

BUYING OR SELLING MULTIPLE LISTING reaches more people, gives you a comprehensive survey of the best buys. The resources of 51 member firms are yours to draw on. Ask your realtor. MULTIPLE LISTING BUREAU, 1216 Broad St.

IF AT FIRST YOU DON'T SUCceed—call Don Bacon, Northwestern Securities of Victoria Ltd. 24-hour service at EV 5-6741.

150 HOUSES FOR SALE

3 BEDROOMS, OIL HEAT, DEN. This beautiful older-type family home on high location off Haultain has a den with fireplace or 4th bedroom. Beamed ceiling in living room and dining room. The floors are newly sanded. An extra toilet is in the high basement. Of course, there is copper plumbing and new wiring. Upstairs is a 3-piece bathroom and bedrooms have wash basins. The bright kitchen has an oil range. Small back garden to look after. Separate garage. Clear title. Good terms. Full price, $11,300. To view this outstanding property please call Karl Ogilvie, Northwestern Securities of Victoria Ltd., EV 5-6741 or EV 5-6115.

2 YEARS OLD, 3-BEDROOM, FULL basement, rumpus room, automatic oil heat. Cash to mortgage. Price $10,900. Owner, GR 9-5155.

150 HOUSES FOR SALE

TOWN & COUNTRY HOMES LTD.
851 Pandora Avenue EV 2-7276

OAK BAY UPLANDS

1. Select residential area.
2. Four-bedrm family home.
3. LRm 18'x14', DRm 10'x10'.
4. Cabinet kitchen with built-in nook, plumbed for auto washer.
5. Full basement, rumpus rm, laundry trays, Oil-O-Matic furnace.
6. Beautiful corner lot. Taxes $183.
7. Double carport and workshop. Finances can be arranged. Make an offer.

Full Price $15,500
Call Bill Ludlow EV 2-7276.

"DRIVE BY"
1141 TOLMIE AVE.

Just right for an elderly couple. 4 rooms plus 2 in basement. Full basement and drive-in garage. Full price $8650
Contact my agent, Harold Ware EV 2-7276, res. EV 2-1461

NO STEPS

IDEAL FOR RETIRED COUPLE. 5 IMMACULATE ROOMS INCLUDING 2 ROOMS LIVING RM AND KITCHENETTE CAN BE RENTED OR QUARTERS FOR MOM AND DAD. 3-ROOM SUITE WITH BATH AND SUNROOM FOR OWNER. PART BASEMENT. LAWNS, SHRUBS AND GARDEN. TRY YOUR DOWN PAYMENT.
PRICE $8560
CALL BILL LUDLOW EV 2-7276.

STRIKINGLY DIFFERENT

Six-year-old de luxe CITY bungalow with two spacious bedrooms plus one down. This home has something special in design and decoration. Through hall has archway to a very lovely living room with raised hearth fireplace wall, super grade wall-to-wall embossed carpet and expensive drapes on the 13' window. There is a lovely cabinet kitchen with steel unit containing washing machine. Spacious dinette with built-in china cabinets. Fully tiled colored bath. Vallances on all windows. About $1,500 in extras, and the full high basement is lined and has WILLIAMS oil heat! Level lot in lawn close to everything.
PRICE INCLUSIVE! $13,950
TERMS. SEE IT!
Phil Simpson, EV 2-7276; Res. EV 5-5542.

DRIVE BY
1620 GARNET RD.

FOUR ROOMS, utility, attached garage. NEW! NEW! Immediate possession $8950
Ken Sturgeon EV 2-7276, Res. GR 7-1580.

1740
CEDAR HILL X ROAD
THREE-BEDROOM N.H.A.

Full basement, stucco bungalow, 3-yr-old. Oil heating. $3,000 will handle. Call Ken Sturgeon, Phone EV 2-7276, or Res. GR 7-1580.

JUST RIGHT FOR AN ELDERLY COUPLE

8-year-old 4-rm bungalow, all in good condition. Full basement and drive-in garage. Stucco. Bus at door and stores 1 block. Full price $9650
Contact Harold Ware, office EV 2-7276, Res. EV 2-1461

OAK BAY
3 BEDROOMS
$10,250

Drive by 2215 Florence St. but please do not disturb the owners. Call me to see this very convenient home. Lge LR, 4-pc bath and one lge bedroom has access to garden, plus wash basin installed. Cab kitchen and dining area.
Duncan Bingham, EV 2-7276 anytime

NOTICE
THIS HOUSE MUST BE SOLD

Owner was transferred to Vancouver four months ago and NOW THE SITUATION IS REACHING THE DESPERATE STAGE. IT'S A BEAUTIFUL LONG LOW RANCHER OF OVER 1,400 SQ. FT. Featuring spacious living room, dining room, well-planned cab-elec kitchen, lovely 4-piece colored bathroom, three excellent bedrooms, large utility area. O-O-M heat, TWO-CAR GARAGE. ONE ACRE OF LOVELY LEVEL LAND, and many other features. Close to all conveniences. WAS PRICED AT $19,000 THEN AT $17,500.
WILL NOW CONSIDER ANY OFFER
EXCELLENT TERMS
Give-a-way price $15,950
For further information please call TOM GIBBS or BRUCE CARTWRIGHT at EV 5-6741 anytime. Northwestern Securities of Victoria Ltd.

HAYNES

BURNSIDE RD. — Modern stucco. Nine rooms, two bathrooms. Automatic oil hot-water heat. Two lots with fruit trees. Ideal for revenue and home. Will accept small home as part payment. PRICE $15,000

BROADMEAD AVE.—Neat home on two landscaped lots with fruit trees. New roof and wiring, painted inside and outside. Full basement with almost new furnace. Oil range included. One bedroom, excellent condition. PRICE $6200
Please ask for W. Jones, EV 3-8303 evenings.

ARTHUR E. HAYNES LTD.
739 Fort St., EV 3-3823.

SEE THIS ONE

Exceptionally nice 3-year-old home in Marigold district. Has 2 large bedrooms, HW floors, large living room and dining room. Utility off large cabinet kitchen with nook. Full high cement basement. Drive-in garage. Payments $64.06, P.I.T. Full price is $12,950
Call A. Vizard, EV 5-2458 for appointment to see.

BYRON PRICE REALTORS

BRAND NEW, SPICK AND SPAN, ready now for occupancy. This colored stucco bungalow was built and designed by a master craftsman with honest pride in his work, with 3 bedrms, living rm with colored stone fireplace and slate hearth, dinette, compact cabinet kitchen, mahogany doors and oak floors throughout. Full basement, drive-in garage, auto-oil heat. Near junction of Cedar Hill Rd and Crossroad. Handy to bus, stores and schools. Only $12,600. Clear title now, but owner-builder will consider terms and offers. To view call Mr. Cleary, F. N. Cabeldu Ltd. Office, EV 3-7174; home, EV 4-2505.

HERE'S A HOME FOR 2 RElated families under one roof. Sep entrances and meters. For only $875 per family or a total of $1,750 down. Central. 3 rms, kitchenette and bath up; 4½ rms and bath down. Garage and workshop. New furnace. Large lot. Fuel $50 per yr per family. $10,500. EV 5-2872.

HARRY FOSTER LTD.
Opposite "The Bay"
1738 DOUGLAS ST. EV 2-2101

"DRIVE BY"
2709 ASQUITH

Modern stucco bungalow with no steps. Close to bus. Home is in excellent condition. Near 10-minute bus. Price $8950
Call C. Vining, GR 9-3786.

No Steps, Basement

A lovely, 1-year-old, fully insulated rancher (heating cost $80 last year), 19-ft. living room with raised hearth fireplace, dining room, electric kitchen, 2 bedrooms. Basement has Williams Oil-O-Matic heat and space for rumpus room. ½ acre of lovely grounds. Near Mt. Douglas Park. ½ cash required. Price $11,950
Call C. Vining, GR 9-3786.

FAIRFIELD
YOU CAN BE HAPPY HERE

In this spotless stucco bungalow, one block from St. Joseph's Hospital. Two bedrooms, living room with fireplace, excellent cabinet kitchen with nook, basement, separate garage. Nice lot, landscaped and fenced. Terms. Full price $9500
Exclusive with G. JESSUP, res. EV 2-1667, office EV 2-2101.

SUITE IN BASE—

A really immaculate stucco, set in spacious grounds of lawns and shrubs, complete with blacktop entrance. Comprises 20-ft. LR, 2 large bedrms, elec kit, plus most attractive suite below which brings in $65 per mo. Block to Gorge waters and good bus service $12,600
Call F. Campbell, weekend phone EV 4-5572.

EXPENSE FREE
Home Plus $40 Month
SPOTLESS CONDITION

$7950 Asked for this very comfortable home. Ideal for a retired couple. Living room, good-size bedroom, cabinet kitchen and Pembroke bathroom. All in immaculate condition. There is also a 3-room and bathroom, fully self-contained, rented. Nothing needs to be done except purchase and move in. Set in a lovely deep lot, all landscaped. Best of all this is in Fairfield, close to the sea. Let me show this to you. Please call Stan Hinde, EV 2-2101 or EV 2-5790.

$950 DOWN

Smaller older home of 5 rooms. Spic and span with some interior modernization, also wired for range, plumbed for Bendix, oil space heater and drapes included. High Quadra. Price $5900
Ask for F. Campbell Weekends EV 4-5572

SIDNEY WATERFRONT

Lovely view, modern home, stucco finish, 4 rooms, fireplace, oil hot air heat, garage in full basement, deep lot.
Guest house rented at $40 per month. Full price $14,750
Phone Mr. McLeod, eves. GR 5-2001

SIDNEY RESIDENTIAL
$3000 DOWN

5-room fully modern bungalow, lge living room with fireplace, 2 bedrooms, large kitchen, spacious double lot, good garden area with fruit trees. Full price $9000

RAMSAY REALTY
2428 Beacon Ave. GR 5-2622
Opposite the post office in Sidney.

MORE MONEY FOR YOU

Two good suites on one floor, complete with two refrigerators, new kitchen ranges, new Oil-O-Matic package heating unit. Now vacant. Could be rented immediately, $65 for larger suite and $50 for smaller. Property in first-class condition, with extra room in basement and large garage for two cars. Tragic sickness alone is owner's reason for selling.
FULL PRICE $9500
WITH ONLY $1,500 DOWN.
Balance can be arranged at $90 per month for two years, to be reduced to $60 in May, 1961.
THIS IS AN OPPORTUNITY FOR YOU TO ACQUIRE REVENUE PROPERTY WITH A LOW DOWN PAYMENT AND TENANTS WILL BE PAYING YOU MORE THAN YOU HAVE TO PAY ON THE MORTGAGE.
CALL ERIC A. MACFADYEN, Northwestern Securities of Victoria Ltd., EV 5-6741. 24-hr Service.

McCANDLESS REALTY
Your Listings Appreciated
830 Fort Phone EV 3-6111

HIGH GORGE—$10,800

ALMOST NEW 5-room stucco, 2 bedrooms, O-O-M furnace in full basement. Dr-in garage. 1,020 sq. ft floor space. Handy location. Some terms, payments $47. Cash to mtge. PRICED RIGHT.

UNIVERSITY DISTRICT

$9500 FULL PRICE. SUIT RETIRED COUPLE. 10-yr-old 4-room shake bungalow. Fireplace, wall-to-wall carpets. E. kitchen. O-O-M new heating unit in basement. Some terms. Among new homes.

SMART NHA

FAIRFIELD, AMONG NEW HOMES. 3 bedrooms or den, 6-room stucco. Basement with finished room. O-O-M, carport. MANY EXTRA FEATURES INC. PLUMBING. Terms $13,700
Mrs. M. Ramsdale EV 3-6111 or EV 4-5855.

WESTVIEW SUBDIVISION
Well - appointed, open - plan, 3 - bedroom bungalow, 13 x 20 living room, dining area; American plan, mahogany kitchen; full basement with auto oil heat. Schools and bus close by, shopping centre and outdoor theatre. Carport and outside storage area. High location on corner lot. Full price $13,750; mortgage $8,800; payments, P.I.T., $70. Drive by and see it. By owner, 3700 Casey Drive. GR 9-4442.

FOR SALE BY OWNER
3-Bedroom home, 4 years old, 1,375 sq. ft., with automatic oil heat. 4-piece bathroom, fireplace, attractive bright kitchen and trellissed patio. Close to schools, shops and transportation. Drive by 312 Kamloops Ave. Phone GR 9-2494. Attractive price; 5% N.H.A. mortgage, $74 per month, P.I.T.

HARD-TO-FIND SPECIAL
$2,000 down. Older, spotless, 4 rooms, basement. City. Low taxes. Bus and stores ½ block. Garage. Payments $55. EV 3-6111 or EV 4-5835. McCandless Realty, 830 Fort Street.

OAK BAY — NEW — $9,750
4-Room bungalow on quiet street, near sea, no steps, large carport, automatic oil heat, oak floors, fireplace, $1,500 down, $65 monthly. Owner builder, EV 2-4653.

NEWSTEAD
REALTY LTD
766 Fort Street EV 2-8117

HEALTH, ENJOYMENT, GOOD LIVING, LIFE'S ONE LONG HOLIDAY

On these 20 sun-bathed acres (partly cleared) and the fine old characteristic home, between Brentwood and Saanichton, with easy access to schools, stores, city, airport and fishing grounds.
Well built, sound and in good general condition, the house has 9 well-proportioned rooms, 5 bedrooms, 4 baths and washroom, laundry and full basement. Heated by hot water from Timken automatic oil furnace, well known for its economy, and wired for heavy electrical equipment; range, automatic dishwasher and garburator are permanent fixtures.
The well-stocked garden, though a trifle run down can be easily restored and has a fresh interest in every corner. Fruit of every kind abounds, 3 wells (one deep-drilled and automatically operated, 2 shallow) assure a constant and unlimited water supply for house, garden and field. Here all outdoor activities are served. Tennis, horses or other stock can be kept easily with profit and pleasure.
A magnificent site, gently sloping, with southern aspect and overlooking the loveliest valley on the Saanich Peninsula with wide-ranging sea and land views, there is a big future subdivision value.
LOW TAXES.
GOOD TERMS $29,500
$7,500 plus $200 monthly will buy this excellent offering, or owner will retain 3 to 5 acres by arrangement.
W. Bailey, Sole Agent.
EV 2-8117 EV 3-3085

You Will Be Pleased to Own This City Home

With possible revenue of $65 month, if desired. Main floor has living room, dining room, large kitchen with dining area. Up contains three bedrooms OR a 2-room suite plus kitchenette and one separate bedroom. Full basement with finished bedroom, hot-air piped furnace heating; separate two-car garage. Property consists of 2 lots with pool, lawns, shrubs, flowers, fruit trees, and transportation at the door, schools and shops close. The full price, with terms, only $8950
To view contact F. Salter, EV 2-8117 or eves. EV 4-7239.

4 BEDROOMS
2 BATHROOMS

Very nice living room 14x15, with marble fireplace, dining room 12x15, large kitchen, two bedrooms, 4-pc bath on main floor; two bedrooms and bath up. Reasonable taxes and terms. Fairly priced at $11,500
Please ring Ted Kergin, EV 2-8117 or even. EV 4-1582.

YOUR OWN BEACH

Relax and enjoy the quiet seclusion, fine fishing, trees, view. Home with stone fireplace inside. Plumbing, propane gas, electricity, furnishings, 160' sea frontage, beach is sandy, 2 boats plus boathouse. Full price $12,000
Please contact Ted Kergin, EV 2-8117 or evenings EV 4-1582.

WOODED SECLUSION
WILD FLOWERS AND BIRDS
SEA VIEW
4053 Monarch

This 3-bedrm home is a real gem. Combined LR and DR with attractive raised fireplace. Full cement basement with large rumpus room. Beautifully landscaped $17,900
Exclusive with G. H. E. Green, EV 2-8117, or eves. GR 7-1427

POPULAR QUADRA
OWNER TRANSFERRED
$1500 DOWN

Owner must sell this immaculate modernized home situated close to schools, transportation, shops. Large mahogany panelled living room, 3 bedrooms, modern electric kitchen, full basement, auto oil heat, drive-in garage. Excellent terms. Asking price $11,950
To view, call Mrs. Beguin, EV 2-8117 or eves. EV 4-3536.

RETIRING WANT—
ECONOMY CONVENIENCE LUXURY

FEW STEPS.
GRACIOUS LIVING ROOM. BRIGHT, BRIGHT DINING AREA. QUALITY ELECTRIC CABINET KITCHEN. FOUR-PIECE COLORED PLUMBING. TWIN - SIZE BEDROOMS, "TWO" WALK-IN CLOSETS. QUALITY OAK FLOORS THROUGHOUT. FORCED AIR HEATING. FULLY INSULATED. ATTACHED GARAGE. WELL LANDSCAPED. CONCRETE WALKS. FULLY FINISHED IN EVERY DETAIL.
YOURS FOR $10,750
SEE IT NOW BY APPOINTMENT.
Dial Cliff Stretch, EV 3-7436 or EV 5-6741.
Eve Menard, EV 5-4385 or EV 5-6741
Northwestern Securities of Victoria Ltd.

THE ROYAL TRUST CO.

Inspiration from every window. The spacious and commanding site with its panoramic sea and mountain view would justly be called "Inspiration Point." Large living room, guest-size dining room, den or bedroom, 4-pce bath, kitchen, all with view of the sea on the main floor. 2 sea-view bedrooms and 4-pce bath up. The mountain view from the well-placed sun deck will intrigue and delight you. Oil-O-Matic hot water heating. 2-car separate garage. Full basement with laundry facilities, also with extra room. Priced at $29,500
A. E. Coles
THE ROYAL TRUST COMPANY
1205 Government St. EV 3-4126
evenings EV 2-8752.

LOOK!!
DEAN HEIGHTS
$9100

Large lot, view location, 5-room stucco bungalow with full high basement, close to all conveniences. YES, FULL PRICE ONLY $9,100.
For inspection
Call Eve Menard, EV 5-4385 or EV 5-6741.
Cliff Stretch, EV 3-7436 or EV 5-6741
Northwestern Securities of Victoria Ltd.

SEAFRONT

One of the most artistic bungalows in Oak Bay. Rustic but completely modern. A beautiful, secluded and sheltered garden; almost 200-ft seafront, sandy beach. A very unique property. Wall-to-wall carpets and drapes. $21,000

JONES & SCOTT AGENCIES
332 Yarrow Bldg. EV 3-5463
Eves. EV 2-9960.

LANSDOWNE AREA. OWNER will sacrifice lovely, immaculate, 3-bedroom bungalow, 5 years old. Full basement, Oil-O-Matic, charming garden. Asking only $13,250, but will accept low offer with substantial down payment. Don't miss this chance. Call Mrs. Fulton, EV 4-5022 or EV 3-1953 weekends. The City Brokerage.

OAK BAY
SACRIFICE SALE
Here is a long-established confectionery business with post office. Owner unable to work. Three-bedroom suite and good lease. $6,500. Phone Edw. C. Clark, EV 2-9145; eves., EV 2-8536. Victoria Realty Ltd.

FINANCIAL SURVEY LTD.
1324 GOVT. ST. EV 4-9305

UNIVERSITY

Immaculate 3-bedroom home, full basement, oil heat. Close to schools, bus and shopping centre. Fully improved area with curbs and sidewalks. Reduced to $13,250
N. A. Fraser, res. EV 5-3751

HOME AND REV

Oak Bay S. 5-rm stucco bung; thru hall, lge liv rm, din rm, elec kitchen, 4-PP bath, 2 bedrms, plus 3-rm ste up with sep ent. Full base, oil htg; dr-in garage. Nice corner location. Low taxes. Price, with good terms $12,600
Roy R. Gill, res., EV 4-3310

EXCELLENT DUPLEX
NEAR PARK AND SEA
FAIRFIELD

This dandy duplex features lge living rm, dining area, bedrm, bath and cab kitchen. Upper ste. 3 lge rms with bath. Revenue $135 per month. FC bsmt, hot-air heating. Nice grounds. Near shopping, walking distance. Priced right at $2,500 down $9950
P. G. Williams, eves, EV 4-9657.

WALK TO TOWN

Nice clean 4-rm bungalow, just right for you and Mum. Living rm, 14x17, fireplace, 2 bedrms, cab kitchen, Pembroke bathroom. Separate garage. On quiet street. Owners leaving for England, so you can have immediate possession. Full price $6950 with terms. Less for cash.
Stan Hyland, res. EV 3-3520

LIVE BY THE SEA

9 miles from city. Wonderful sea view. 4 rooms. Liv rm, 2 bedrms, bathroom, kitchen. City light and water. Approx 1 acre land. Full price $6800
$2,000 dn, $50 per mo.
Stan Hyland, res, EV 3-3520.

DRIVE BYS

804 VERNON—4½-ROOM STUCCO bungalow. Full bsmt, 2½ lots. Price $11,450
Down payment $1,450 (offer) Immediate possession.

3949 CEDAR HILL RD.—5½-ROOM log-siding bungalow. No basement. Beautiful interior finishing. Oil-O-Matic heating. Large corner lot. Price $11,300
Down payment $2,300.

300 CREASE AVE. — 4-ROOM stucco bungalow, no basement, attached garage, good garden lot, fenced. Quick possession. Price $6950
Reduction for cash.

2763 WINSTER (LANGFORD), spacious 3-room bungalow, ¼-acre fenced lot, garage and storage. A cosy, low-priced home for retired folk. Price $4825
Down payment $1,350.
To inspect inside of above 4 homes call A. E. Seeber, EV 4-9305, res. EV 5-2875

510 DUMERESQ

6-rm stucco, NHA, 1 yr old. Full basement. Oil heat. $3,750 cash $14,950

3410 VETERAN

5-rm stucco NHA, 1,100 sq. ft. Oil heat, no basement. Large 4½% mtge $9950

365 FOUL BAY RD

6-rm stucco, 2 bedrms and den, all large rooms. Full basement. Oil heat. Half acre $18,500
To inspect the above, please call S. W. Anderson, res. EV 2-8917

OAK BAY — OAK BAY
$12,600 - $12,600
$12,600
4 Bedrooms, Den

Enjoying a very fine location, close to Oak Bay Ave., we offer this older-type home, built for gracious living. All rooms are excellently decorated and very spacious. There is a large entrance hall, the living room is 18x15 with fireplace, dining room is 14x14 finished in light sandalwood. There is a large den with fireplace, finished in canary yellow. There are 3 bedrooms, the largest 17x15, 2 are 16x14. There is an excellent sewing room, large kitchen with eating space, laundry room. Full basement, large rumpus room 20' long finished in shadow-wood. Hot air heating, air-conditioned. Large well-established lot with oak trees, fir trees, beautiful grounds. Substantial terms available. This is an exclusive listing. Contact I. V. Ed Saunders, Sundays or evenings, EV 4-9458
NORTHWESTERN SECURITIES OF VICTORIA LTD.
631 Yates St., Victoria

DEN AND 5 BEDROOMS SECLUSION

This charming family home is truly ideal for the professional business man. All rooms are large, excellently planned for entertaining and good comfortable living. Modern electric cabinet kitchen, double plumbing, spacious entrance and reception hall, wide open stairway leading to 5 large, sunny bedrooms. Beautiful Old World garden containing masses of bulbs, perennials, shrubs and ornamental trees. Sunny patio with windbreak, hardtop drive and turn around, 2-car garage. All this is being offered at a price far below replacement cost. Asking only $29,500
Terms.
Please call Mr. Agar for full particulars and appointment to view. EV 5-3742, anytime.
JOHN BLAIR LTD. 620 View St.

PRESTIGE

Watch your husband's growing stature among his business associates when they learn that you have moved into this three-year-old white stucco bungalow located on Wootton Crescent in Oak Bay, among other gracious homes. 2 bedrooms, 19x15 living room with picture window and fireplace, cab elec kit and dining area, through-hall plan, oak floors, Oil-O-Matic heating, separate garage, no steps.
FULL PRICE $11,950
WITH ONLY $2,450 DOWN, balance at $93 per month, P.I.T.
CALL ERIC A. MACFADYEN
Northwestern Securities of Victoria LTD, EV 5-6741. 24-hour service.

PRICE REDUCTIONS

$1,500 DOWN
A good home with revenue, spick and span condition, 3 rooms plus for owner, double plumbing, full basement, separate garage. Good location. ONLY $8950
BAL $60.

JAMES BAY
Cosy, 5-room, no-basement bungalow. Modernized throughout. Electric Panelec heating $7,900

HANDYMAN SPECIAL
8-room home, easily converted. Off Oak Bay Ave.
ONLY $6900
INCLUDING EXTRA LOT.
Please call TED CHARTRES, EV 5-6741 or EV 5-5508. Northwestern Securities of Victoria Ltd.

Waterfront
CHARM
SECLUSION
OAK BAY
BEAUTIFUL GARDENS
ENGLISH BUNGALOW
SANDY BEACH
$21,500
Peter Brown, EV 4-5022, EV 4-5537
THE CITY BROKERAGE
1018 Blanshard St. EV 4-5022.
EV 4-5016.

BY OWNER, NEAR-NEW 2-BEDroom bungalow, full basement, automatic oil heat. Burnside-Gorge area. $5,500 down, assume mortgage with small monthly payments. EV 5-1908.

PEMBERTON HOLMES, Ltd
ESTABLISHED 1887
1002 GOVERNMENT EV 4-8124

BY A BABBLING BROOK

A delightful small holding of 1.3 acres overlooking a broad valley is an ideal spot for a retired couple. White siding bungalow has living room with fireplace, dining room, two small bedrooms, kitchen and three-piece bathroom. New furnace. Duroid roof. Separate garage. Large chicken house. Assorted fruit trees and large strawberry patch. Road stand possibilities. On a busy highway within the 5-mile circle of town. City light, water and phone. Early possession. No VLA, $3,000 Down and $60 monthly. Full Price Only $8400
A PEMBERTON HOLMES EXCLUSIVE: EV 4-8124, W. Woodley, EV 4-3916. Res.

CITY—BRAND NEW

Complete with 2 bedrms, L-shaped DR and LR with FP, elec kit, copper HW tank, auto oil heat. On easy terms $9450
EV 4-8124, W. Love, res. EV 4-6056

EXCEPTIONAL BUY
OAK BAY
PRICE REDUCED
SEAFRONTAGE

FULL PARTICULARS FROM Mr. Hepburn, EV 4-8124, res. EV 3-7039

REWARD YOURSELVES

AFTER those long but successful years in business or a professional career, spent in a clime not so fair as Victoria, treat yourselves to this brand new fine quality home. Master craftsman built for a discriminating owner whose plans now require a sale but not a sacrifice. From the beautiful kitchen to the completely finished basement rooms you'll adore it. Situated among other fine homes you'll enjoy one of the finest views of sea and mountains in the world. Your individuality in furnishing will add further charm to this luxury home. Full price $36,850
For appointment to view phone EV 4-8124. E. K. Lane, EV 2-3592.

ROCKLAND AVENUE

MAGNIFICENT VIEW OVERLOOKING THE WHOLE CITY AND THE SEA
LIVING ROOM WITH FIREPLACE
DEN WITH FIREPLACE.
LARGE FAMILY ROOM.
FOUR BATHROOMS.
HOT-WATER HEAT.
NEWLY REDECORATED AND WALLPAPERED.
EASY-TO-KEEP GARDEN, IN WELL-PLANNED ROCKERIES.
FULL PRICE $45,000
DOROTHY KIRKPATRICK
EV 4-8124 GR 4-1972

BUILD NHA

SPECIALLY designed to your individual needs, or your choice of dozens of plans. Very low down payments can be arranged or enquire how you can use your equity in your present home to build your new home. Ask for NHA Department or Mr. Jack Middleton, res. GR 9-4327, EV 4-8124 office.

BRAND NEW WILLOWCREST SUBDIVISION

THE CREATORS OF CENTENNIAL PARK SUBDIVISION, WHICH WAS SOLD OUT IN TWO MONTHS, NOW OFFER THE SAME LOW-COST PACKAGE DEAL IN THE WILLOWCREST SUBDIVISION, AT THE CORNER OF GORDON HEAD AND McCOY ROADS. SEE OUR SIGN. ALL LOTS ARE HIGH, WITH A VIEW, AND APPROXIMATELY 70-FOOT FRONTAGE, AWAY FROM THE HUSTLE AND BUSTLE OF CITY TRAFFIC AND YET CLOSE TO SCHOOLS AND THE PROPOSED NEW UNIVERSITY. HOMES WILL BE BUILT BY WEISMILLER CONSTRUCTION LTD., ONE OF VICTORIA'S BETTER - KNOWN CONTRACTORS. VARIOUS PLANS TO CHOOSE FROM INCLUDING TWO, THREE AND FOUR-BEDROOM UNITS, WITH FULL BASEMENT AND OIL HEAT. OUR FAMOUS PACKAGE DEAL INCLUDES LOT, HOUSE, PLANS, LEGAL FEES, CULVERTS, SURVEY FEES, WATER CONNECTION AND LANDSCAPING. NO EXTRAS. YOUR ONLY OUTLAY IS YOUR DOWN PAYMENT, WHICH MAY BE ARRANGED TO SUIT THE INDIVIDUAL. MONTHLY PAYMENTS AS LOW AS $75 PER MONTH. PACKAGE PRICE $13,925. YOU OWE IT TO YOURSELF TO DRIVE OUT AND VIEW THIS PROPERTY AND THEN CONTACT ONE OF THE FOLLOWING MEMBERS OF OUR COMPETENT SALES STAFF: MRS. V. ROBERTS, MR. O. TWAMLEY, MR. G. HALL. PHONE EV 5-8701 (24-HOUR SERVICE).

MOREY & JOHNSTONE
REAL ESTATE, 3244 DOUGLAS ST.

JOHN GREENWOOD
1241 Broad Street

$1550 DOWN
3 BEDROOMS

Brand-new, large living room with fireplace, large, bright, cabinet kitchen with dining area, wired for range, 4-pce Pembroke bathroom, 3 good bedroms, oak floors thruout, full high basement, automatic oil heat, pkge unit, drive-in garage, large level lot. Be sure you see this one first at this price and terms, the first one who sees it will buy it. Only $10,800
Ask for Jim Ridings, EV 3-7041; eves, EV 3-9533

Near GORDON HEAD

An ideal home for retired people, close to stores and bus. A modern stucco bungalow, 4 rooms and utility, no steps and Oil-O-Matic hot water heating $8950
Please ask for Henry Hope, EV 3-7041, Eves. GR 7-2734

HICKS REALTY LTD.

EXCLUSIVE—
RICHMOND RD. AREA

Exceptional value is offered in this 1-yr-old cosy bung situated on a lovely lot close to all facilities. The house consists of 2 bedrms, cab kit with dining area, lge LR with FP, HW floors, FC basement, oil heat. There is a patio at the back and an extra room in the basement. Full price is $11,500
Mr. Davies, EV 5-8784

Rowland Heights
$61.01 P.I.T.

A charming 3-bedroom home on a large corner lot attractively landscaped. House set back to eliminate back yard. Combined living room and dining room gives spacious living space. Large kitchen with dining area. Full basement. Only 10 mins from city centre and 15 mins from Naden. Full price $14,950
To view call Sammy Paterson at EV 5-2458 or res. EV 5-8502.

BYRON PRICE REALTORS.

RANDALLS LTD
EXCLUSIVE LISTINGS

55 ACRES LOVELY HOME

Beautiful scenic location, parklike land, less than 7 miles from city centre, with view of surrounding area, hills, mountains and seas. The 8-room home was built a few years ago by one of Victoria's well-known citizens and has a large living room, dining room, den, master bedroom and bathroom on main floor. Three bedrooms and two bathrooms, second floor. Full-size basement, pkg. oil heat, basement plumbing. Moderate taxes. This property offers peace and seclusion. A chance to subdivide any part of the 55 acres. Considerable timber on the property. Possibilities are many. A quick selling price of $27,000 on terms.
INSPECTION BY APPOINTMENT ONLY
Ken Lowndes, GR 8-2151,
Mr. Sudbury, GR 9-1906

GORGE WATERS WATERFRONT

Attractively situated, beautiful stucco, five years old. Split-level design. Three bedrooms, large living room with view windows, spacious dining area, cab elec kitchen, smart fixtures, vanity bathroom, full basement with den. Oil heat. Self-contained suite attached to main dwelling. Carries 5½% P.I.T. mortgage. Can have boat landing off front lawn. Splendid view. Price $20,000

SIDE-BY-SIDE

Duplex, conversion, James Bay. Revenue $105 month. A good investment. Three rooms and bath on one side, two rooms and bath other side. $2,500 down and $70 per month on the balance. Tenants pay all utilities. Price $8400
On two above, please call Mr. Davis, eves. EV 4-8614

QUADRA
HIGH - HIGH

Estate of 3 acres, flowers, shrubs, fruits, lawns. Just a right amount to keep the retired gardener happy and not too busy. Balance of land pastured. Later on will be ideal for a valuable subdivision. The home of 4 bedrooms and den, large living room, dining room, 3 sets of plumbing, full cement basement, furnace oil heat. Excellent location. A real good family home in beautiful surroundings. Price $23,000
Mr. Randall, eves. EV 2-5447

OAK BAY BORDER
$9250

This four-room bungalow with full basement, oil heat, is in immaculate condition. Has cabinet electric kitchen, nice living room, 2 bedrooms, garden with fruit trees. Close to shopping and bus. $1,800 down and take over P.I.T. mortgage.

LOT
90x220

This gardener's delight with 6-room home, package oil heat, has large living room, with fireplace, 10x12 dining room, three nice bedrooms, through hall, cabinet electric kitchen plumbed for automatic washer. Must be inspected inside and out to appreciate. Full price $13,000
Phone for appointment to see the above two, Ken Lowndes, eves. GR 8-2151

GORGE
HOME and SUITE

Modern stucco bungalow, living room with fireplace, 2 nice bedrooms, Pembroke bathroom, cab elec kitchen, 2 attic rooms. Full basement and HW furnace, plus 2-room suite with plumbing. Lovely landscaped lot. Full price only $10,500 with good terms.

FAIRFIELD
5 ROOMS PLUS

Splendid cedar shake bungalow. Living room with fireplace, dining room, through hall, 2 large bedrooms, Pembroke bathroom, large cabinet electric kitchen. Full bsmt with 2 extra rooms. Package oil heat, drive-in garage. Built 12 yrs and over 1,200 sq. ft. Full price $11,000
On two above please call Mr. Sudbury, eves. GR 9-1906

GEORGE RANDALL LTD.
1309 Douglas St. Phone EV 4-8109

READ THIS ESQUIMALT OFFER

YOU'LL HAVE TO LOOK A LONG TIME BEFORE YOU'LL TOP THIS. HERE IS AN ATTRACTIVE, MODERNISTIC HOME SITUATED IN A QUIET, WELL-KEPT, PARKLIKE, RESIDENTIAL ARA. Beautiul living room, lovely kitchen, two excellent bedrooms, utility, garage, good lot. PRICE INCLUDES EXCELLENT RANGE, WASHER AND DRYER. Try your offer. Will consider $1,200 to $1,500 down. Asking only $10,250
For further information please call George Seright at EV 5-6741 anytime.
Northwestern Securities of Victoria Ltd.

PRESTIGE HOME
FOR A FAMILY MAN

A comfortable home to live in and a real pride and pleasure for entertaining. The modern styling belies the fine, pre-war construction. Stucco exterior with Duroid roof. Fine, large living room with fireplace, ample dining room and family-size cabinet electric kitchen; three bedrooms (two twin size) and nice 4-piece Pembroke bath. If you need extra space there are two finished rooms in the attic. Full cement basement with wonderful hot-water heat. The address is 1239 Fairfield, but please do not bother occupants. Full price $12,700
With terms. Phone Sid Bentley, EV 5-9765, eves. EV 2-6600.

FAIRFIELD REALTY, 385 Cook St.

CITY—EXCLUSIVE

Immaculate 2-bedroom home, only 7 years old and 10 minutes' walk from city centre. Large living room, large electric kitchen with spacious dining area. Full basement, completely lined and new package oil heat. Drive-in garage. Full price $11,000 with $2,500 down, balance like rent on A/S for $85 monthly. Please call for appointment to view TED KAY of Northwestern Securities of Victoria Ltd., EV 5-6741 or EV 5-8852.

OAK BAY SOUTH
Drive by 885 Falkland Road and have a look at the outside of this 6-room, one-owner bungalow. Living room, dining room, 3 bedrooms or 2 bedrooms and den, cabinet kitchen wired for range, 4-piece tiled bathroom. Full basement with garage and rumpus room. Automatic oil heat. Nice garden with bearing fruit trees. Full price with terms, $13,950. Phone EV 2-1121 or EV 4-5884.

CHOICE FAIRFIELD
Only one block from Dallas Road, 5-room bungalow in spotless condition. Full basement, separate garage. Real value with terms, only $8,500. Eves. EV 4-5884. Bayne & Toder Agencies, EV 2-1121, 749 Fort Street

JAMES BAY—Revenue, $190 income, 3 rooms and bath for owner. Try your down payment. Full price just reduced to $10,500
Jack Brown, EV 4-4976
PEMBERTON HOLMES LTD.
1002 Government St. EV 4-8124

Brown Bros.
AGENCIES LIMITED
1125 BLANSHARD STREET
MEMBER REAL ESTATE BOARD
MEMBER MULTIPLE LISTING BUREAU

1259 JUDGE PLACE

3-bedroom home with rumpus room set amongst the trees, close to bus, schools, parks. This home is custom built. Wood panelling, wall-to-wall carpet and all the extras. The kitchen is a dream, a housewife's paradise. Don't go downstairs to do your washing, there is a laundry room. On sewer. If you want to live in a choice area, phone for price and particulars.
Jim Ranson, EV 5-8771; Res., EV 5-6614

FAIRFIELD
Half a Block From Sea

4-room suite plus revenue. Owner moving after 12 years' occupancy. Full bsmt, auto oil heat. Cambridge St. EXCLUSIVE LISTING $11,500
Jim Ranson, EV 5-8771; Res., EV 5-6614

SPRING SPECIAL

High and quiet, near Cedar Hill golf course. Large living room with FP and built-in bookcase; full-size DR; cab elec kitchen with nook; 2 good bedrooms and 4-pc bath; full basement with panelled rumpus room and fireplace. OOM hot water heat; landscaped; 2 years young. With terms $13,150
Cec Pearce, EV 5-8771; Res., EV 5-4621

LAKE HILL
3 BEDROOMS

Dining and living room both have lovely oak floors, modern kitchen, mahogany cupboards, main floor utility for automatic washer. Full basement. O-O-M heating; drive-in garage. Large lot, good view. Offers on down payment considered. Full price $13,500
Call John D. Tisdalle, EV 5-8771; Res., GR 9-4349

COUNTRY RESIDENCE

Charming 6-room older-type for visitors or paying guests, also dwelling with very large living room and atmosphere of gracious living. Three-room guest house comfortable 2-room cottage for gardener. Three garages, 1¾ acres in lawns, beautiful trees and orchard. A truly lovely property and simply ideal for retired people. Situated close to the ocean in very popular district. Terms to be arranged.
Full price only $13,750
Mr. Hill, EV 5-8771; Res., EV 3-7585

HIGH GORGE
EXCLUSIVE LISTING

Very comfortable and nicely situated bungalow containing 4 rooms on main floor plus finished bedroom in high dry bsmt. Oil-O-Matic hot air furnace. Recently decorated throughout and expenditures will be unnecessary for a long time. Treed lot 50x157 and close to bus, stores and school. Terms can be arranged and full price is only $8500
Mr. Hill, EV 5-8771; Res., EV 3-7585

WATERFRONT
Exclusive Listing

Some lucky person is going to move into a beautiful home which has been reduced from $29,500 to $23,850. This home consists of large LR 16x17, DR 12x12, elec kit with BUILT-IN STOVE AND ELEC OVEN. These 3 rms have PANORAMIC view of the sea. There are also 3 bedrooms 12x12, 11x14 and 11x12; 4-pc bathroom and 2-pc powder room off the hall. There is a carport, hardtop driveway and a landscaped garden. This is a true bargain for a discriminating buyer. Full price with excellent terms $23,850
Please ask for Mr. Lawson, Eves., EV 2-4867; Day, EV 5-8771

UNIVERSITY AREA

Balance like rent will buy this lovely 4-yr-old stucco bungalow consisting of large LR with FP, DR, 2 spacious bedrooms and a third which is panelled and used as den. Attractive and convenient kitchen, attached garage, full cement bsmt, 26x13 plastered rumpus room. Oil heat. Back is blacktopped and would park many cars. This home has terrific views and don't forget a 5½% mortgage. Full price with excellent terms $15,200
Please ask for Mr. Lawson, Eves., EV 2-4867; Days, EV 5-8771

CAPITAL CITY REALTY
650 Cormorant St. EV 4-1922

CITY BUNGALOW
QUADRA WAY

Ideal for couple. Compact, convenient cosy 4-rm stucco bungalow with oil heat, oak floors, in high location among other modern homes, on sewer and sidewalks. It's good and it's priced below replacement. Terms. Full price $7200
Ken Walters, EV 5-7820 eves.

MARIGOLD
3 BEDROOMS

Beautiful, modern 3-bedrm stucco bungalow, lge LR with FP, lge modern cabinet kit, dining space, 4-pc Pembroke bathroom, oak floors throughout. Fawcett auto space heater; fully insulated; utility plumbed and wired for auto washer and drier. Attached garage. No basement, no steps. Landscaped grounds. A lovely home on terms. Only $9600
D. Okker, EV 5-9846, eves.

IMPOSSIBLE

DON'T LET THE PRICE FOOL YOU! THIS IS GOOD! Ideal for navy personnel. FOUR BEDROOMS, smart living room, neat cabinet kitchen, utility, good furnace; nice lot. Not an old house. One block to school and bus. Asking only $5795
For further information please call Tom Gibbs at EV 5-6741 anytime. Northwestern Securities of Victoria Ltd.

"1500 DN"

2-yr-old, 3-bedroom home in the Glanford area. High location, full basement, Oil-O-Matic heat. Rumpus room roughed in with fireplace. It will be a quick sale, so dial Mrs. V. Roberts at EV 5-8071 or EV 2-1988.
MOREY & JOHNSTONE,
3244 Douglas St.

BETTER

Than any other deal on your lot or on our lot. Also save money by helping yourself as building progresses.
KASAPI CONSTRUCTION CO. LTD.
Ph. EV 5-5614

1336 ROCKLAND
Brand new, cathedral entrance, 1,800 sq. ft., plus finished basement rumpus room and attached double garage. Has family room and laundry room, 2 bathrooms, 3 fireplaces, also barbecue and patio. Built-in oven and range. All the latest equipment, completely landscaped. $29,500. Phone builder, EV 5-7243.

3ROOM DUPLEX, FAIRFIELD, $5,700. COSY COTTAGE IN QUIET location near Tillicum, between Gorge and Burnside. Wonderful for retired couple, with no steps, very warm and comfortable. Sparkling white with green Duroid roof. Garage. Fruit trees. S. Hargrave Realtor, EV 4-9827 anytime.

$9,900 — $2,000 DOWN
See this lovely glass stucco bungalow of 5 rooms, full high basement, new oil package heat, drive-in garage. On good level lot. Close to all conveniences.
PRICED FOR QUICK SALE
Phone C. Baird, EV 2-4312 evenings, EV 4-0483. Dickie & Co. Realty.

OAK BAY-WILLOWS, 3-YEAR-old, NHA, three bedrooms, plus one in basement. Oil furnace. Owner, EV 5-2963.

NEW FIVE-ROOM HOUSE, OIL-O-Matic heat, hardwood throughout; carport and utility. 969 Griise Lane, Brentwood. $8,500. GR 9-3061.

WESTERN
HOMES LTD.
611 YATES STREET

WHY RENT?
$1000 DOWN
$75 MONTH

Very attractive home consisting of 2 good-size bedrooms, living room with fireplace, electric cabinet kitchen and nook, 4-pce Pembroke bath, Oil-O-Matic heat, carport. Among new homes situated close to Gorge waters. Please call Howard Blake, EV 2-2157, Res. EV 2-6719.

"OAK BAY"
"OIL-O-MATIC"
"EXCELLENT"

Here is a modern 5-room bungalow with approx. 1,150 sq. ft. of floor space which means large rooms, Duroid roof, white stucco, comprising thru hall, large LR (14x20) with FP, family-sized dining room or could be used as a third BR if needed, large cab kitchen wired for range, dining space, 2 large bedrms with clothes closets, 4-pce Pembroke bathroom, oak floors in LR, DR and hallway, full high cement basement fully lined, laundry trays, drive-in garage, brand new package automatic oil unit just installed. Dandy lot 56'x120', low taxes. Backyard all fenced, fruit trees, lawns, flowers, good location on Foul Bay Rd. Close to bus, shops and schools; almost immediate possession as owners have bought another house. Cash or cash to mortgage needed. Very low price of only $12,900
This is terrific value so phone now to see it. Cliff Green or Roy Smith, EV 2-2157 anytime.

WHY WAIT?
NHA
AS LOW AS
$1000 DOWN

TREED LOTS ON SEWER AND PAVED ROAD, 2 MILES TO CITY CENTRE. IF YOU NEED A HOME IN A HURRY WE HAVE THREE HOMES UNDER CONSTRUCTION, ONE WILL BE READY IN 30 DAYS OR CHOOSE YOUR OWN LOT AND BUILD. PLANS AVAILABLE FOR YOUR INSPECTION. PHONE TODAY. HOWARD BLAKE, EV 2-2157; RES. EV 2-6719.

DRIVE BY

860 Royal Oak Ave., a spacious contemporary style home. 6 rooms plus sun deck on the main level. Lower level has mahogany rumpus with plumbing. (Ideal for employee accommodation), also large finished playroom. Large 5½% mortgage available. Owner would consider trade. Real value at $23,500
Please call Roy McGillivray, Phone EV 2-2157.

DRIVE-BY's
See Our Signs

New 2-bedroom, full basement on Hastings St., across from school. Price $10,500
New 3-bedroom NHA on Kamloops St. Must be sold, so try your down payment at $14,280

LOTS

BIRTLES ST. (approved lot) at price of $1,500
SUBDIVISIONS. One small one on sewer in Lake Hill District. Also five good lots in Cordova Bay area, plus many others to choose from.
For information on all above listings, call Mr. Hall EV 5-8701, anytime.

LAKE HILL
$3000 DOWN

Be sure to see this attractive 5-room stucco bung. located on Cumberland Rd., near park. Approx. 1,200 sq ft, two large bedrooms, living room, open fireplace, dining room, modern electric kitchen, full basement, extra plastered bedroom. Oil hot water heating, DI garage. Large lot, various fruit trees. Full Price $13,900
Orv Twamley, EV 5-8701 anytime.

MOREY & JOHNSTONE
Real Estate, 3244 Douglas St.

DALBY & CO.
REAL ESTATE AND INSURANCE
1010 BLANSHARD EV 3-6241

DEEP COVE—1¾ acres, 6 rooms, 2 cottages. Only $13,750
SIMON RD. New, 6 rms, rumpus, oil heat $13,900
LAKE HILL, New, 5 rooms $10,500
CITY-GORGE, 5 rooms $8400
JAMES BAY, New, could be duplexed. Only $17,500
GRANGE RD. New, 4-room bungalow. Only $10,000
Terms available on all above.
Call Stan Kennedy, Res. EV 4-4894.

YOU DON'T DRIVE??

You don't have to, the bus is right at your door, and a corner grocery store less than a half a block — AND THAT ISN'T ALL. A 5-room stucco and siding bungalow, seven years old; wall-to-wall carpet, Oil-O-Matic heat, utility off the kitchen, THE BUY OF THE YEAR. Full price only $7950
Call me anytime to view, MAURICE N. SMITH, EV 5-6741 or EV 2-3658. Northwestern Securities of Victoria Ltd.

DRIVE BY
2739 QUADRA

See this lovely 5-room stucco bungalow, close to shopping centre, schools and bus. Full price $12,500
To view contact J. De Man, EV 4-2402.
H. A. HUMBER, LTD.
620 View St. EV 2-9181

JUBILEE
LOW DOWN PAYMENT

Excellent 3-bedroom stuccoed home of 1,400 sq. ft. Could be easily duplexed, has full basement with extra room, also drive-in garage, high location, close to schools. Try $1,500 down or less. Call TED KAY of Northwestern Securities of Victoria Ltd. EV 5-6741 or EV 5-8852.

BARGAIN FOR CASH
Five-year-old bungalow. Two large bedrooms with large closets. Large utility room and kitchen with 144 cu. ft. of cabinets; 13x15 living room with fireplace and large picture window. Through hall; oak floors throughout; oil heat; 4-piece bath. Lot has 90-ft. frontage. Location is high. Nice view. Steep driveway. Separate garage not completely finished. Bus service in front. Immediate possession. Cash price $9,400 or $5,500 and assume mortgage of $3,900. No agents. Ph. GR 9-2431.

WEEKEND SPECIAL
Well located, three-bedroom, family home with large money-saving garden. Taxes $78. Garage, fireplace. Only $1,250 down with low payments on bal. Do not miss this opportunity to get your family settled. Call L. G. Patrick, EV 5-6741; Res., EV 3-9042. Northwestern Securities Ltd.

BARGAIN, BY OWNER—UNIVERsity district, 4½-year-old, 3-bedroom bungalow. Large room and bathroom in basement. Oil heat. Revenue here as well. $14,250 at 5½%. Terms. EV 2-2055.

MT. TOLMIE — 3-4-BEDROOM rancher. Attached carport. N.H.A. 5¼%. Monthly payments $56.97, principal and interest. Open house Sunday, 2-4 p.m. 3385 Veteran Rd. EV 5-2630.

BY OWNER, 3-BEDROOM BUNG. garage, bsmt, fireplace; fruit trees. Price $7,200, with $4,700 cash. Phone EV 3-2238 a.m. GR 7-2673 eves.

Northwestern

SECURITIES OF VICTORIA LTD.
631 YATES AT BROAD EV 5-6741

OLD WORLD "MASTER SUITE"

Mansion house in high rocky location. Surrounded by stately oaks. Has been converted into 5 very rentable suites and leaving the owner a suite with an "old world charm" that beggars description. Arrange for an appointment to see this PROFITABLE residence-apartment. For sale at only $28,000
Call PAT MURPHY NOW at EV 5-6741. 24-hr service.

"RESTAURANT"

Or cafe buyers—Here is one of Victoria's best moneymakers. Reason for selling sincerely is too much business. Vendor wishes to go into smaller business. Consists of complete property—entire building, valuable commercial lot, plus equipment. Nice living quarters with full basement. Oil-O-Matic heat. A wonderful opportunity here for someone to take over an ever-expanding business. Sincerely not often too can you buy a clean, entire business such as this.
End price $25,000
Approx. $12,000 to handle. Please phone H. BITTERMAN, EV 5-6741 anytime.

"FARM"

Here is a rare opportunity to buy a good farm at a very low price. People here must sell, because of serious accident to breadwinner. Seventy acres of No. 1 land. Two houses on the property, one with O-O-M heat, electric stove, right close to important road. Lots of fresh spring water. Nicely situated altogether.
End price $25,000
with reasonable terms. Phone H. BITTERMAN. EV 5-6741.

"PRIVATE WHARF ANCHORAGE"

A lovely home with all modern conveniences overlooking scenice Brentwood Bay. All large rooms, double carport. This is a better than average home. 2,000 sq. ft. No drive by. Full price $18,900
with terms
For appointment phone HARRY HOBSON, EV 5-6741 anytime.

"SWIMMING POOL VIEW ROYAL"

Sea view, property on large well-landscaped lot. Large living room with view windows. Small dining room off bright arborite countered kitchen. Large family room with patio and swimming pool. See this lovely home today
Well priced at $18,500
Call MRS. JOHNSTON, EV 5-6741 or EV 2-5655.

Built Around the Kitchen

A home designed to save time, energy and steps and separate from a sunny family room by a lovely counter arrangement. The living room and dining room are guest size. Through hall, beautifully carpeted, leads to three bedrooms, two of which are twin-bed size. Four-piece bathroom has pretty built-in vanity for Mother. This home is full of individuality and charm, set in nice garden, close to good golf course.
Full price $14,900
is only .....
on easy terms. Call MRS. WELLINGS at once. EV 5-6741 or res. GR 7-2769.

"DUPLEX"

Here is an exceptional revenue offering, seldom duplicated. Lovely owners suite down with 4-room self-contained suite up. Private entrances and many extras on 2 "close-in" lots. You will appreciate the fine condition of the building as it is truly immaculate. Full price $12,950
only .....
with only $2,500 down. Call MRS. HARVEY, EV 5-6741 anytime.

"OAK BAY DUPLEX"

Here is a rare opportunity for YOU to obtain an EXCEPTIONAL home with revenue. Owners suite has a lovely YOUNGSTOWN KITCHEN wired for range, EXTRA LARGE fireplace, living room, huge fireplace-master bedroom with 3-piece Pembroke bath en suite plus extra 3-piece bathroom and bedroom. Upper 4-room suite is completely self-contained with private entrance. New package oil unit and new wiring and copper piping plus large 86x136 grounds. ALL THIS FOR $11,950
ONLY
FULL PRICE WITH LOW DOWN PAYMENT OF $1,950. Call ELMER VESTRUP right away at EV 5-6741 anytime.

"KEEP A HORSE?"

Just imagine, THREE ACRES of good cleared land in pasture. Good family home. Subdivision possibilities. Mt. Douglas area. You'll have to hurry for this $10,750
one, at
Exclusive with DON BACON, EV 5-6741.

"EXCLUSIVE"

569 FALKLAND Rd. 3 bedrooms $10,500
2179 GRANITE St. 3 bedrooms $12,750
Drive by these 2 well planned homes this weekend to view. Please call S. SPAVEN, Ph. EV 5-6741 or EV 4-7013.

"BY THE SEA"

Here is your opportunity to acquire a nice 3-bedroom bungalow only a few feet from the beach in Esquimalt. Full basement and nice grounds plus many extras.
Full price $10,500
only
with $2,500 down. Be first to see this wonderful offer by calling MRS. TURNER, EV 5-6741 anytime.

"MORE ROOM NEEDED?"

This well-kept home has 4 bedrooms, 2 bathrooms. Dining room, full basement, ½ block to school, transportation and shops. All for the full price $10,000
of
Easy terms. Call RACHEL RUSSELL, EV 5-6741 or EV 5-4140.

"NEAR THE SEA"

If you are retired you will love this cosy, warm home and the garden. No steps, but lots of storage space. 2 bedrooms. $9850
Only
MRS. M. SIMPSON, EV 5-6741 anytime.

'ST. PATRICK SCHOOL AREA"

One of the most outstanding values—Oak Bay 5-room Oil-O-Matic bungalow. In consideration of cash to $4,000 mortgage ($40 mo) this property is being offered at the amazingly low price of $9000
Exclusive with MRS. BACON, EV 5-6741 anytime.

Northwestern

SECURITIES OF VICTORIA LTD.
631 YATES AT BROAD EV 5-6741

"OAKLANDS"

Brand-new fully-insulated 2-bedroom stucco bungalow with 4-pce. Pembroke bath. Automatic oil heat and part basement. Can be yours for $9500
only
Call AKSEL PETERSEN, EV 5-6741 or EV 4-6571.

"1½ ACRES SECLUSION"

3-year-old house with 4 rooms. Hardwood floors. Wired for electric range. Lovely spot with trees and seclusion. 7 miles from city centre. Full $8950
price
$2,500 down. Phone HARRY HOBSON, EV 5-6741 anytime.

"NEAT AND WHITE"

Bungalow in Gorge area. 2 bedrooms, drive-in garage. $2,400 down. End price $8400
Just right for retired people or newlyweds.
Please call H. BITTERMAN, EV 5-6741.

"MORE THAN A BARGAIN"

For $6500
only
—stucco bungalow, has to be sold. 2 lovely bedrooms, cosy living room and large cabinet kitchen. Nice garden ground with some fruit trees. Attached garage. House itself is plaster finish inside. LOOK IT OVER and submit your offers. Call STAN ROZYLO, EV 5-6741 or EV 4-6104 anytime.

"3 BEDROOMS"

An opportunity for you to purchase a spotlessly clean older-type home. Living room, dining room and large kitchen. Just $6500
$750 down
DORIS ADAMS, EV 5-6741 or GR 8-3294.

"$1000 DOWN 4 ROOMS"

A little older type house with 3 bedrooms, kitchen and living room. 2 good-size lots. Close to schools, only 4 miles from city centre. Ideal for people that like gardening and wide open spaces. Full $6000
price
with only $1,000 down. Phone HARRY HOBSON EV 5-6741 anytime.

"PROSPECT LAKE WATERFRONT LOT"

Here's a dandy. There just isn't another one to be found. Call DORIS ADAMS, EV 5-6741
Full $2140
price

A. BERNARD

& CO. LTD.
629 Fort Street EV 4-9335

A SNUG BUNGALOW

Ideal for retired folk. Attractive. No steps. On bus line, Mt. Tolmie area. Large LR with Heatilator fireplace; bright cab kitchen (oil range goes); breakfast nook, cosy dining room; two bedrooms and bathroom. Attached garage with laundry tubs. Well-kept garden. Good terms. Price $7900
Open to cash offer.
Please call Mr. Francis, EV-4-9335; res. GR 9-4810.

OAK BAY

Very desirable stucco home, choice location, near bus, beach and shops. Living room with fireplace, dining room, kitchen, two bedrooms and bathroom; two additional bedrooms upstairs. Full bsmt, drive-in garage, new package oil heating. Compact garden lot with fruit trees. PRICE $12,950
Good terms. Exclusive listing.
Please call Mr. Francis, EV 4-9335; res. GR 9-4810.

A GOOD BUY

$10,500 — $2500 Down
A three-year-old NHA home (low interest and low monthly payments). Attractive stucco bungalow. Combination LR and DR with fireplace, large cabinet kit, adjacent laundry room; two bedrooms and bathroom. Oak floors. Automatic oil HA heating. Good storage room. Exclusive listing.
Please call Mr. Francis, EV 4-9335; res. GR 9-4810.

WATERFRONT

Excellent, quiet location, not far from naval dockyard. Beautiful stucco, waterfront property, suitable for lovely family home, guest or rest home, etc. 2 bathrooms, wall-to-wall carpets in large living room and dining room. Full basement, automatic heat, garage. Property and grounds in beautiful shape. A recommended buy $16,500
at only
Call Mr. Humphries, EV 4-9335; res. EV 6-1649.

SELL—SAYS OWNER $1500 DOWN

New home in Burnside area. Stucco finish, 2 bedrooms, living room, lovely cabinet electric kitchen, thru hall, full high cement basement.
FULL PRICE $9,450
Mr Murdoch
EV 4-9335: res. EV 3-9040

SEL DOM SEEN

COUNTRY LIVING WITH CITY CONVENIENCES. JUST IMAGINE A SMART 3-BEDROOM HOME FEATURING an expansive living room with panoramic views, family sized electric kitchen, through hall, large utility on main floor, full basement, oil hot-water heat. THIS FINE FAMILY HOME IS SITUATED ON AN ACRE OF GOOD CLEARED LAND. Many fruit trees, etc. Here is the answer for bringing up children these days. Perhaps $2,300 will handle. EXCELLENT TERMS. SERIOUS ILLNESS ONLY REASON FOR SELLING.
As a result, only $11,500
For further information, please contact John Fidler at EV 5-6741 anytime.
Northwestern Securities of Victoria, Ltd.

CADBORO BAY 3 BEDRMS, NHA 1200 SQ. FT.

This sparkling, near-new home has many extra desirable features with each room having individual charm. Sun deck off dining room and fully fenced yard. Better than average lot. Will exchange for modern 2-bedroom bungalow or sell. See this today. Call MRS. JOHNSTON of Northwestern Securities of Victoria Ltd., phone EV 5-6741 or EV 2-5655.

COLWOOD DUPLEX $12,800—1 YEAR OLD

Drive by 585-587 Heatherly Rd. Off the Sooke Rd. at Colwood and see this almost-new duplex. 4 rooms each side. Auto gas heating and gas ranges. Plumbed for automatic washer. At present rented for $60. Owner has left town and will consider all down payments and offers. Asking $1,800 down. $12,800
Price
PLEASE DO NOT DISTURB THE TENANTS. Call Norman Thornber at Western Homes Ltd., EV 2-2137; evenings GR 9-1853.

BLENKINSOP WAY

Cosy 5½-roomed stucco bungalow amongst new homes, only 4 years old. Separate garage and workshop. $2,400 down. $7875
Good value at
Alex Page, EV 5-6741 or EV 3-1594. Northwestern Securities of Victoria Ltd., 631 Yates Street.

Frank A. Martin Agencies Ltd.

1114 Blanshard Street

COSY COTTAGE

Exceptional value is offered in this cosy bungalow situated on a nice landscaped lot close to lge shopping centre and transportation. Home comprising of tastefully-decorated living room with fireplace, 2 nice bedrooms, 3-pc bath, lge kitchen with dining area and lge utility room. This is an ideal home for retired couple or newlyweds. All this for only $8600
To view call B. Walz, GR 9-6638 or office EV 5-8704.

CITY 4 BEDROOMS

This older home is in a good area for the lge family, or can be easily duplexed. Situated on a good lot close to schools and downtown. Main floor has living room, Dining room, lge kitchen with dining area; upper floor has 4 lge bedrooms and 3-pc bath. Full bsmt has drive-in garage. Down payment $2,100.
To view call B. Walz, GR 9-6638, or office EV 5-8704.

OCEAN VIEW

Cadboro Bay district. Living room and dining room combination and kitchen mahogany veneered walls, 3 bedrms, fir and ply veneered walls. Oil-O-Matic. Attached garage. Price $15,225
(terms arranged)
Call B. Merchant, EV 5-2108 or office EV 5-8704.

SEE THIS

DRIVE BY 3106 BALFOUR. PLEASE DO NOT DISTURB THE OWNERS. 2 bedrooms, large combined LR and DR, utility upstairs. Bsmt suite that is never vacant. Corner lot with spacious grounds. Full $15,700
price
Please call L. Moillet, GR 9-2620, or Len Wardle, GR 7-3348, or office, EV 5-8704.

HERE IT IS HARD TO EQUAL

This lovely, 2-bedrm stucco bungalow, close to the sea and park, in Fairfield, only 11 yrs old, contains LR with FP, modern cab kitchen and dining area, wired for range, thru hall to spacious bedrms and bath. In lovely condition. FC basement, new auto oil furnace. Large lot, fruit trees and garden; separate garage. Well-kept property. Asking only $11,250
C.T.M. balance good terms.
Call J. Mann, EV 5-3857 for appt. to view, office EV 5-8704.

Delightful and Cosy Bungalow

Close to bus and good new residential area. Ideal for pensioners and retired couple. One bedroom, large living room, electric kitchen, bath and utility room, front and back porches. Electric heat (economical), fully decorated in and out, on large lot with fruit trees, shrubs and lawn—low taxes. Get away from renting. $4950
Total price only
Cash or low down payment and terms at $45 or $50 per month.

Uplands Border Oak Bay

Lovely home in nice condition, only 15 yrs old, large rooms, oak floors, many extras. Full concrete basement, oil heat, on sewer and well-landscaped property. Has double carport and drive-in garage with paved lane. Exceptional value. Asking $15,500
only
Cash to mortgage or near offer with good terms.
To view please call J. Mann, EV 5-3857 or office EV 5-8704

3 BRS AND RUMPUS ROOM

This 2-yr-old home is priced for a quick sale. Lovely living room with Dutch fireplace, modern cabinet kitchen with eating area off, 3 large bedrooms, four-pc bath, full cement basement, plumbed for automatic oil heat and drive-in garage. This home is situated on a new street in the High Quadra area. For further particulars and to view call Brian Lawless at EV 2-6223.

2 BEDROOMS?

I have 2 new lovely 2-bedroom homes for sale in nice location. Both have oil heat and drive-in garage. For further particulars and location call Brian Lawless at EV 2-6223.

$1500 Down And $80 Per Month

Gives you comfortable living in the roomy 3-BR house. Good-sized LR set aside from dining area gives one a feeling of privacy. Large dining area and kitchen with centre counter bar. Large utility with laundry tubs. Separate garage. Surrounded by fully landscaped lot. A real buy $9470
at only
Call Ken Jensen, GR 4-1973 or office EV 5-8704

DRIVE BY

CORNER OF GOSWORTH AND OAKLANDS ST. ! ! ! Now ready to occupy! NHA. $2,200 down. 3 bedrooms, L-shaped LR and DR, separate eating area in kitchen. Full basement. Previous sale on this house has collapsed. Full price $13,800
Please call L. Moillet, GR 9-2620, or Len Wardle, GR 7-3348, or office, EV 5-8704

High City Location 2627 Mt. Stephen Ave.

Drive by, please do not disturb owners. Attractive 2-bedrm bungalow conveniently located in a good home area. Comfortable living room with fireplace, adjoining dining room, bright cabinet kitchen. Basement, piped hot-air heat, drive-in garage. This is a clear title home and could be yours on excellent terms. $7750
Full price
For appointment to view call D. Munro, GR 7-1705, or office EV 5-8704

3-BR BUNGALOW Only $7700 Exclusive

Very clean and cosy little home situated in a lovely area close to town. Living room, large family kitchen, 3 large bedrooms, oil heat, new Duroid roof, and low taxes. To view call Brian Lawless at EV 2-6223 or office EV 5-8704.

4 BRS—GORGE $2000 DOWN

Here is a lovely family home in excellent condition. Large living room, kitchen and pantry with sunporch off, 3-pc bath, 4 large bedrooms. Full cement basement with drive-in garage. For further particulars and to view call Brian Lawless at EV 2-6223 or office EV 5-8704. Exclusive.

SO BIG! EXCLUSIVE

Two thousand sq ft of luxurious living all on one floor. This brand new home consists of a very large living room with a lovely Roman tile fireplace, ideal for entertaining guests. Large dining room with an 18½x14 ft family room off, ultra modern electric cabinet kitchen plumbed for automatic dishwasher, washer and dryer and fans. Eating area off kitchen with door leading to outside patio. Four lovely large bedrooms. Full cement basement. Oil-O-Matic, triple plumbing and ¾ of an acre of secluded grounds. To view this spectacular home with the most unusual floor plan call Brian Lawless, EV 2-6223 or office EV 5-8704.

WHITTOME'S

Established 1898

$1000 DN. $50 MONTH

Buys this 4-room bungalow situated in a high area within the 3-mile circle. Consists of large living room, family size kitchen and nook, 2 bedrooms, basement. You can't go wrong on the full price $5800
of only
Phone me today, Mr. E. Bryan EV 2-4255 anytime, res. EV 4-4771.
"EXCLUSIVE"

ARE YOU

thinking of building? Enquire about this now. Good lot on sewer. Good residential area. Building contract arranged through our office. Further details phone L. A. Squires EV 2-4255 anytime, res. EV 2-2269.

SEA VIEW! PLUS SECLUSION!

Only one block from bus, this SPOTLESS 3-bedroom rancher commands SPECTACULAR VIEWS of sea and islands, besides having SECLUDED and TREED GARDEN! GLITTERING OAK FLOORS throughout, and two extra rooms roughed in in bsmt. Highest quality materials throughout! Executive neighborhood. Owners leaving city. Asking $19,200
with terms if desired. Call B. Travers-Smith EV 2-4255 anytime or EV 5-6653 eves. and weekends.

VIEW ROYAL

3-bedroom family home. PAST voting age but a SOLID citizen. Choice location with nice view. Dandy living room, full dining room, cab kitchen wired 220V. Basement W-C furnace. If you want your money's worth this is it. $3,500 dn $10,500
and only
Please call R. Harris EV 4-3672, EV 2-4255 anytime.

UPLANDS

Ideal for the connoisseur of antiques, this four-bedroom, three bathrooms home features unique gallery hall, beautiful oak panelling and sweeping views of the sea. This home must be seen to be appreciated.
Offered at $31,600
with large 6 per cent mortgage if desired. For appointments to view, please call B. Travers-Smith EV 2-4255, EV 5-6653 eves. and weekends.

FAMILY HOME

Would you like large home for growing family? See this now. Large living room, dining room, kitchen, 3 good size bedrooms. Basement. Separate garage. Close to schools, shops and transportation. Priced to $7950
sell at only
Less than $2,000 down will handle. Details phone L. A. Squires EV 2-4255 anytime, res. EV 2-2269.

OAK BAY MUST BE SOLD!

This stucco family home in one of the choicest school areas in Oak Bay is VACANT and must be sold! Three bedrooms and den or four bedrooms; full family dining room. Full bsmt with auto oil hot water heat and drive-in garage. Low, low taxes. ALL OFFERS ON PRICE AND DOWN PAYMENT CONSIDERED. Don't miss this rare opportunity. Call B. Travers-Smith EV 2-4255 anytime, EV 5-6653 eves.

OAK BAY

Outstanding home in excellent area. 1,400 sq ft plus 2 finished rooms in basement. Automatic oil hot water heat. Priced to sell quickly $15,900
with $3,750 down.
Act now. Call Mrs. Ruth Squires EV 2-4255 anytime res. EV 2-2269.

GORGE

Compact 4-room stucco bungalow for the retired. No steps. Automatic heat. Easy garden to attend. $9500
Just
To view please call Mrs. Ruth Squires EV 2-4255 anytime, Res. EV 2-2269.

HIGH TREED LOCATION

Standing in park-like, easily cared for surroundings with view is this mid-teens home. Excellent kitchen with natty breakfast nook; large living room with fireplace and a guest-size dining room; 3 bedrooms. Basement with drive-in garage. Oil-O-Matic heat. Immaculate throughout. Approx. $3,500 ..... $14,200
to handle. Asking
Vivienne Appleyard, EV 2-4255 anytime

4-5 BEDROOMS ESQUIMALT

NEW TIMKEN OIL pkg unit heating plant. NEW heavy wiring. Perfect location, a stone's throw from park, stores, bus and close to 2 schools. In first-class shape and spotlessly clean. All large rooms, den or bedroom down, 4 bedrooms up. Toilet in basement and finished room. Separate garage, pretty garden. Also an extra building lot available, if desired. An exceptional buy $8750
(good terms) at
Call Guy Meuffels, EV 2-4255 anytime, res. EV 2-7829

5½% NHA PAY MORE? WHAT FOR?

When you can buy this 3-yr-old home for less than replacement cost. Spacious living room, smart dining area, attractive natural finished cabinets in well-planned kitchen with breakfast nook; 3 bedrooms. Full high basement with drive-in garage. Oil-O-Matic heat. Fenced lot. Cash to mortgage now approx. $8,800 at $12,950
$83 P.I.T. Only
Vivienne Appleyard, EV 2-4255 anytime

LOOKING??

$1,000 down for 5 rooms. $5,900 full price. Wired for range. Bendix. For particulars please call Mrs. Ruth Squires, EV 2-4255 anytime res. EV 2-2269.

J. H. WHITTOME & CO. LTD
1218 Broad Street — EV 2-4255 anytime.
Member Multiple Listing Bureau

KING REALTY

Weiler Bldg.
609 Broughton St. EV 2-2131

COLWOOD

Attractive stucco, 2-bedrm home set in 1.3 acres parkland. Living room with FP, oak floors, electric cabinet kitchen, high basement, separate garage. A lovely home priced right $10,500
For appointment to inspect call C. A. Ross, GR 8-1817.

MT TOLMIE 4 BEDROOMS—PLUS

For a family or to augment income, this property has instant appeal. Close to university with a small private garden, oil heat, garage. Owners will consider all close offers on very reasonable terms. Approx $5000 will handle. Usual courtesy to other agents.
Mr O'Toole eves EV 3-8340

ASKING $1000 DOWN $65 A MONTH

BUNGALOW, 5 RMS ON 1 FLOOR plus glassed-in sunroom and basement. Nice grounds. Excellent view. Close to bus and schools. ONLY $7350
Lee Hallberg, EV 3-8510 eves.

160' WATERFRONT

LOVELY SUMMER HOME ON THE BEACH
Electric lights, running water, indoor plumbing, fully furnished. Servel frig, inboard power boat and dinghy, extraordinary barbecue, superlative view.
Price $12 600
Call "The Old Fisherman," Lee Hallberg, eves. EV 3-8510 for more particulars

LINDEN AVE.

Spacious 8-room home close to Dallas Rd. Hardwood floors in main rooms, kitchen wired for range. Full cement basement, automatic gas furnace. Ideal for duplexing or as a guest home.
Clear title. Price $11,900
MRS. LEEDHAM, EV 5-6741 or EV 3-8706. Northwestern Securities of Victoria Ltd.

P. R. BROWN

& Sons Ltd. — Est. 1900
1112 Broad St. Phone EV 5-3435

Immediate Possession

Large bright living room with fireplace. Family-sized DINING RM. Small DEN. Large cab kit. Open stairway leading to 3 spacious BEDROOMS and 3-pce bath on 2nd floor. Full cement basement with automatic heating plant. A pleasure to show; real value at FULL PRICE $13,200
of
With excellent terms. For further particulars or prior appointment to view please call A. Marion, Phone EV 2-0697 or Ross Weber, EV 5-3433 or Office EV 5-3435.

"Exclusive"

OAK BAY LOVELY STUCCO BUNG OIL HEAT FULL BASEMENT

Close to Monterey School
Modern, spacious, spotless condition. Full cut oak floors, ent hall and through hall, lovely LR, fireplace. French doors into full DR. 2 large bedrms, elec cab kit, dining space. Hot-air oil heating, separate garage. Must be seen to be appreciated; $3,950 will handle. FULL PRICE $12,950
To view please call Mr. Houston, EV 5-3435 or res. EV 5-6476.

GORGE WATER VIEW 6-RM BUNGALOW

Lovely 3-bedrm modern bungalow only 11 yrs old; unobstructed views from picture windows. LR, DR combined 28x15. Cove ceilings, FP thru hall plan, HW floors. Cab kit wired for elec range, also gas. Elec H water unit. Unfinished rumpus room with fireplace in bsmt; laundry tubs. Hot air oil heat. Attached garage. Excellent value, reduced for quick sale $3,500 will handle. Full asking price $12,950
now
Call Mr. Houston now EV 5-3435, res. EV 5-6476.

FAIRFIELD Going to Vancouver MUST SELL

8-rm house near Cook and Fairfield. Excellent condition. Set up for 5 rentals. New exterior. Extra plumbing. This close-in $11,900
location for only
Offers on down payment to Ross Hartnell, EV 5-3435, Res. EV 2-9672.

940 Falmouth Rd. 4 YEARS OLD N.H.A. 3 BEDROOMS

APPROX 1,050 SQ. FT. FLOOR AREA in this dandy 3-bedrm bungalow. Full cement basement, drive-in garage, fully fireplooted. New blacktop driveway. LR 14x17 with FP, DR 9x10, cab elec kit. Lovely landscaped grounds, numerous fruit trees and berry bushes. Lge mtge. pay at ONLY $69 per mo. P.I.T., 5½%.
FULL PRICE $12,600
1958 taxes approx $194. For further particulars on this terrific buy, contact Roy E. Ellis, EV 5-3435, or res. EV 3-6918 IMMEDIATELY.

EXCLUSIVE

Smart 1-year-old, 2-BR bungalow. Large LR, DR, good-sized cabinet kitchen with utility. HW floors throughout. Attached garage. Only 2 blocks from new school. $2,500 down and bal at $85 per month. Full price $10,900
To view call Mr. Clements, EV 4-5457 or office EV 5-3435.

THREE LITTLE GEMS BRAND NEW

Each of these charming little homes consists of approx. 800 sq. ft. floor area, 4 rooms plus. Lot size 50x100 ft. O-O-M air heating. Easy terms. Price $9500
only
Phone R. E. Hills, EV 3-6918 or Ross Hartnell, EV 2-9672, or office EV 5-3435 WITHOUT DELAY.

EXCLUSIVE GORGE AREA 2-BEDROOM HOME FULL BASEMENT

1044 TILLICUM ROAD
Price $8950
CLOSE TO TRANSPORTATION, STORES, SCHOOLS, CHURCHES.
DRIVE BY AND VIEW
THEN CALL
Wallace J. Malcolm, EV 2-4334, EV 5-3435.

Exclusive JAMES BAY SEA VIEW 4-RM., 2-BDRM

Lovely, white siding bungalow. Close in. Ideal for retired couple or small family. Nice living room. California brick fireplace. 2 bedrms, cabinet kit with oil range; utility room and bathroom. Automatic heating unit. Spotless condition throughout. Nice lawns and garden fully fenced. Easy terms arranged. Full price $6995
only
Call Mr. Houston now, EV 5-3435, res. EV 5-6476.

$65 PER MO.

A real cute, 5-room house situated just a couple of minutes from school, bus and stores. There are 2 bedrms, LR with fireplace, DR, cab kitchen, 4-pc bath, ¾ cement basement. All rooms are newly painted. Attached garage. Taxes only $107. $1,350 will $6500
handle. Full price
Exclusive listing with F. Scherbaum, EV 5-3435 or res. EV 2-8301 anytime.

VICTORIA WEST 412 RAYNOR AVE.

Comfortable little home of 4 rooms, no steps. Suitable for retired couple. Close to bus and shopping. Some terms.
FULL PRICE $4290
Please phone M. Millar for further particulars, EV 5-3435 or GR 7-1027.

BRENTWOOD

New bungalow, large lot. Move in now $9000
Terms
Spacious 5-room (and garage) new bungalow $11 500
Terms
6 acres, small house, good water $4500
$2,000 down
2 acres, good 6-room home. Zoned for auto court, etc $13,000
Terms. Offers.
1 acre good soil, good four-room-and-bath bungalow $7400
Terms
BRENTWOOD PROPERTIES
7183 West Saanich Road at Verdier GR 4-1452

$10,500 — SPOTLESS CITY BUNGALOW
Modern Oil-O-Matic, full basement, stucco, bungalow on excellent landscaped garden lot. Spacious rooms, excellent floor plan. Close to bus, stores and schools. Call George Thorneloe, GR 7-2771. Town & Country Homes Ltd., 851 Pandora Ave.

Ker & Stephenson

Ltd.

WEIRS BEACH

An acre and a half with 200 ft. of frontage on a sandy beach. Cabin 14x24 with city water and light. Incomparable view and excellent fishing.
$5250
EV 5-3411, Mr. Pratt, EV 3-7964

2 OUTSTANDING BARGAINS

1. SIX ROOMS
NEW NHA
$2,450 DOWN
PRICE $13,750
3 BEDROOMS
FULL BASEMENT
OIL FURNACE
PAVED ROAD, SEWER

2. HIGH QUADRA
$7,500
STUCCO—5 ROOMS
BASEMENT—FURNACE
LOT 70X160
20 FRUIT TREES
TAXES ONLY $124

EV 5-3411, Mr. Nichols. GR 7-3089
EV 5-3411, Mr. Vallance, GR 7-1917

CARDIFF

LANSDOWNE PARK
FOR A FAMILY WITH 'TEEN' AND 'SUB-TEEN' CHILDREN THIS HOME IS IDEAL. SITUATED ON A NEW STREET IN OAK BAY. CLOSE TO ALL EDUCATIONAL LEVELS. 4 BEDROOMS; FULL HIGH BASEMENT WITH DOUBLE GARAGE AND ROUGHED-IN RUMPUS AREA. 6% NHA MORTGAGE. MONTHLY PAYMENTS ONLY $83.50 PLUS TAXES. FULL $17,500
PRICE
EV 5-3411 Mrs. Harvey EV 4-5149

DRIVE BY 1980 CROMWELL

OFF MAYFAIR—MT. TOLMIE
6 lovely rooms. Beautiful garden. Oil heat. Barbecue, patio. Many extra features. Top condition. Owner transferred. $18,500
Exclusive
Contact E. J. Fatt to view, EV 5-3411 or EV 3-6536.

UPLANDS QUALITY HOME

A very attractive, 6-roomed home. Only 2½ years old and immaculate in every respect. An attractive living room with mahogany wall on fireplace side. Guest-size dining room, two bedrooms and den or third bedroom; oak floors throughout; smart cabinet kitchen with nook; full high basement with rumpus room roughed-in, fireplace and extra toilet. Timken oil hot-air heating. Attached garage. Grounds are beautifully landscaped with shrubs and lawns—planters. Truly a home you would be proud to own. Full $25,000
price
Some terms if desired.
For appointment to view please call BERT DAYKIN
EV 5-3411 EV 2-0255

TWO OAK BAY WATERFRONT

1. Beautiful quality home with panoramic seaview. LR, 25x15; DR, guest size, 3 bedrooms; 2 bathrooms. Price $29,500

2. Artistic bungalow nestled in delightful garden overlooking sea. Ideal for couple looking for charm plus. Price $21,000
EV 5-3411. Mrs. Margaret Harvey, EV 4-5149

A VERITABLE PARADISE

Every now and then we discover something in Victoria that is off the beaten track, different, and most appealing. Situated on the bank of an inlet with a view reminiscent of the "old world" this delightful 6-room bungalow is an exceptional offering. The entire property is in immaculate condition and occupies approximately 7½ acres. There are several outbuildings, fruit trees and it is on city water. $32,000
Price
Exclusive Listing.
Mr. Speed at EV 5-3411 anytime.

KER & STEPHENSON LTD.
Member Multiple Listing Bureau
909 Government St.

F. N. Cabeldu

1212 Broad Street EV 3-7174
(Member Multiple Listing Bureau)

WATERFRONT

Close in. Lovely bungalow with a beautiful garden. Ideal for a couple, retired or otherwise. Large attractive rooms, double plumbing, oil hot water heat. Very private $21,000
garden.
No phone information please.
ALSO
in the country three acres on the waterfront, private beach, attractive five-room bungalow, double garage, beautiful $35,000
outlook.
Call H. W. Blenkinsop.

VIEW OF PORTAGE INLET 1 ACRE 3½-MILE CIRCLE

LARGE MODERN 6-ROOM HOME. MANY EXTRA FEATURES
The house has 1,649 sq ft of floor space. Living room 16'x21'6" raised hearth heatilator fireplace and a large patio opening off it. Good sized dining room. Bright all electric kitchen with dining area. Large master bedroom with a sun room opening off it. Good sized 2nd bedroom. 3rd bedroom in full basement and extra bath with shower. Oil automatic heat. Separate 2-car $23,500
garage. Price
Call Mrs. Strodyk, EV 3-7174, Res. EV 2-4653.

ESQUIMALT $9850—TERMS

A nice, older, 6-roomed home. Sea view. Quiet, dead-end street. Living room, den and large bedroom downstairs, 2 bedrooms up; kitchen with dining space, plumbed for automatic washer; 3-piece bath. Basement with drive-in garage. Newly-installed packaged oil heat. Exclusive. Sub-listing courtesy to other realtors.
Call Mrs. Strodyk, EV 3-7174; res. EV 2-4653.

Saanich Realty

LTD.
3943 Quadra at Reynolds

SWAN LAKE

There is nothing particularly outstanding in this compact 2-bedrm home with full bsmt. BUT IT IS on a corner fenced lot AND IT IS on a bus line, AND YOU CAN make an offer on $10,500
the asking price of
GR 9-1195 Mrs. Horth GR 5-2119

BRAND NEW

$2,500 down handles this North Quadra, 2-bedrm, full bsmt home with auto oil heat. $10,500
Full price
For further information call—GR 9-1195 Mrs. Williams GR 9-5192

OAK BAY—6-ROOM STUCCO BUNGALOW, full bsmt, new oil furnace. Splendid buy on terms, $12,900. Mr. Holland of Swinerton's. EV 3-7181, res. EV 4-7659.

SOOKE — 4 ROOMS, LOVELY grounds with access to beach. $7,000. Terms or will consider trade. No agents. EV 4-9542.

SIDNEY REAL ESTATE
JAMES RAMSAY GR 5-2623

TAYLOR SPITTAL

821 FORT STREET EV 4-9308
YOUR PROTECTION IS OUR PROFESSION

We Will Consider Trades on the Below-Listed Property

NHA
3 BEDROOMS
Immediate Possession
Easy Financing
Full Price $13,950

NHA
DUPLEX
$5000 DOWN
Side-by-Each
Full Price $22,000.

2 BEDROOMS
FULL BASEMENT
Close to school and transportation. $1,000 down, maybe less. This home is only 5 years old. $9950
Good value at

GOOD CASH TO MTGE DEAL

2 bedrooms, full basement. Full price $8650
only

LARGE 2-BEDROOM

Full basement, auto heat, drive-in garage, close to everything. Extra room in basement. Exceptionally well kept. Marvellous terms. $2,000 down, $125 per month, interest, principal, taxes and insurance. Full $13,500
price

4-BEDROOM HOME IMMEDIATE POSSESSION ANYTHING DOWN

More down, less $6300
monthly payments
On the above please call S. Stephens or Roy Green. EV 4-9755 anytime.

3 BEDROOMS FULL BASEMENT GORDON HEAD

A home located in the very best district in Victoria and priced right $13,500
at
$3,500 down. Please call Roy Green or S. Stephens, EV 4-9755 anytime.

OAK BAY DUPLEX Executive Home and Revenue

Located in a choice area near Oak Bay High School on a lovely landscaped lot, ideal for professional family man. Each suite contains large living room, dinette, 3 bedrooms, cabinet electric kitchen and storage room. Suites are separated by two garages. Included are two built-in automatic washers, 2 automatic dishwashers and 2 electric ranges.
To view please call Bert Ralph, EV 3-8944 or
EV 4-9308. Full price. $25,000

OAK BAY

5-Room home near municipal hall in Oak Bay. Contains living room, dining room, 2 bedrooms, kitchen and full cement basement with drive-in garage. Ideal home for older couple, near transportation, shopping centre, etc. Cash offers considered. $9000
Full price
Please call Bert Ralph, EV 3-8944 or EV 4-9308

DUPLEX

Roomy duplex in good rental area. Two large, self-contained suites with separate entrances. Situated in high location and has an extra lot with a lovely garden. Possible revenue $170 per month. $8950
Full price on terms
Please call
Glen Robertson, EV 4-9833 or Bert Ralph, EV 3-8944

STEWART CLARK & CO.

608 Broughton St Phone EV 5-2481

SHAWNIGAN LAKE

Lge 5-rm bung, with veranda overlooking the lake, electric light and water supply. No lake frontage but public access. $4500
ONLY

GORDON HEAD

2½ acres cleared and under cultivation, small orchard, 4-rm bung, 1824 Feltham. (Please do not disturb tenants) $7850

OAK BAY

Overlooking the golf course, a most charming family home, two-family home or duplex. Auto heat. Generous terms available.
Asking $17,900

OAK BAY

Ideal for retired couple, no steps, level approach to shopping, bus and beach, 5 well-proportioned rooms. Small fenced garden. Garage off lane. Easy terms. Quick possession.
Asking $15,500

FAIRFIELD—REVENUE

601 Cook Street, excellent revenue property, never a vacancy, 5 units. Must be sold. $14,700
Asking
THESE ARE ALL EXCLUSIVE LISTINGS
EV 5-2481;
Eves. Mrs. Elliott, EV 3-9893;
Mr. Lukey

150 HOUSES FOR SALE

B.C. LAND
& Investment Agency Ltd.
96 Years in Real Estate.

OUTSTANDING BUY OAK BAY
Beautiful new rancher on oak treed lot among other new homes of the same quality. Large "L"-shaped living room-dining room with raised hearth fireplace, sliding glass doors lead off dining room to large sun deck, 3 bedrooms, two bathrooms and electric cabinet kitchen with breakfast area all on the ground floor. Open stairway down to a full daylight basement with fireplace for rumpus room, roughed-in plumbing and space for two more bedrooms. A quality home built by George Walton. Exclusive listing.
Price $22,600
Call Mr. Hope, EV 4-4115 anytime.

MT. DOUGLAS AREA 4157 GLENDENNING $3500 DOWN TWO BEDROOMS NO STEPS, SECLUSION
Situated on nearly an acre of treed land. Living room has large attractive fireplace, cabinet kitchen with large dining area, utility room, 4-pce bathroom with vanity. Package HA oil heat. Carport. Price $13,700
Exclusive Listing.
Call Mr. J. Mackenzie, EV 4-4115 anytime.

UNSURPASSED VIEWS SEA AND OLYMPICS
Nothing to compare with it for views on the market and it is brand new. Oak Bay locale. Six-room rancher plus a daylight basement. Attractive entrance hall slate-tiled. A 21' LR, 13x10 DR, both with high picture windows facing the views. Lovely kitchen finished in knotty pine, brk rm with view of Mt. Baker. Utility rm and 2-pc wash rm. 3 bedrooms all with views, 4-pc bathrm and 2-pc off master bedrm. Space in basement for rumpus rm with FP and 2 more bedrms. Secluded lot. Taxes $365. Well built and finely finished.
Price $30,000
Call Mr. Bagshawe, EV 4-4115 anytime

UPLANDS A TUDOR
Eight rooms: 4 bedrooms, 2 bathrooms. Beautiful reception hall, panelled. Fine open staircase. Master bedrm has dressing rm and bathrm. 2nd bedrm 15x20. Oak floors down. Utility rm. Hot water heat, oil. Landscaped lot. Sea views. Definitely has charm. Price $31,500
Call Mr. Bagshawe, EV 4-4115, anytime

2080 PAULS TERRACE GORDON HEAD SEA VIEWS—MODERN DEN WITH FP
A beautiful rancher built 2 years ago and in immaculate condition throughout. Double attached carport leads to level entrance and through hall, large den with fireplace, living and dining rooms with panoramic views, smart kitchen and nook with views, large utility, workshop and storage rooms off. No basement, but plenty of storage in this home. Lot 100'x100'. Two patios, planters, etc. Extra view lot may be purchased if desired. $11,000 NHA mortgage available, $97 PIT, 5¼%.
See this today at $18,950
Exclusive Listing
Please ask for Mr. W. O. Cameron EV 4-4115

A DELIGHTFUL HOME 2951 Henderson Rd.
(DO NOT DISTURB OWNER)
This choice 2-bedroom home has wide bright thru hall, large panelled living room, smart dinette with built-in features, and a gleaming electric kitchen with lots of cupboards. The 4-pce bath has vanity. Basement is high and bright with extra bedroom. The roof is Duroid. Lot is well landscaped and the area choice. The price very reasonable at $15,900
To view please call W. O. Cameron or Allan McGillivray at EV 4-4115 anytime.

THE B.C. LAND & INVESTMENT AGENCY LTD.
922 Government Street EV 4-4115
Member
Real Estate Board of Victoria

DICKIE & CO.
REALTY & INSURANCE
833 Fort St. EV 2-4312. EV 5-4334

OUT IN THE STICKS?
If you want to be there, don't read further; THIS BRAND NEW NHA HOME is close in (on sewer) where you can run back and forth to the CITY CENTRE 4 or 5 times a day. You have only to make $350 per month to qualify and have a cash payment of $2,500. WHY GAMBLE, this is for sure. Enjoy features like McClary Oil-O-Matic furnace, all oak floors. EXTRA PLUMBING and framed rumpus room 16x30, in the basement. Set low beneath the OAKS with a view and with heavy-bearing apple, plum and pear trees. Lovely living room with mahogany panelling and floor-to-ceiling fireplace. The owner will consider mortgages or agreements of sale in lieu of cash. OR IF YOU HAVE $1,500 CASH AND HAVE A SALARY of $400 PER MONTH YOU CAN QUALIFY. Call Wess Dickie, EV 2-4312; Eves., EV 3-3640.

GOING EAST
Four rooms, clean and tidy, oil range in lovely cab kitchen, combined with living room. Pembroke bath, very large utility room. Also car shed. This lovely little home is only 9 years old and must be seen to be appreciated. $3,000 cash. Only $5500
Call Mr. Baird at EV 2-4312, Eves. EV 4-0483.

DRIVE BUY
3611 TILLICUM ROAD
3 bedrooms and a store or 4 bedrooms. Nicely located on a lot 100'x115'. Zoned for a small store, garage or auto court, makes this a very inviting investment for the present or future.
Asking price $11,500
For appointment to view the interior call Leonard Thomas at EV 4-7128 or after hours EV 3-5685. Douglas Hawkes & Co. 817a Fort St.

BUILDING A NEW HOME?
Yes, $7.95 sq ft for a modern home on your lot with no extra charges, and we also do alterations for a surprising low cost. For full information call GR 5-2330 any time

Also Applicators for ALUMAGLASS ROOFS At Less Cost Than Any Other

CITY REVENUE
Possible $150 month from this newly duplexed city home. Upper suite self-contained, worth $65 month. Main floor spacious with wall-to-wall carpets for owner, or would rent for $85 month. Full basement with 2 finished rooms, good furnace and extra plumbing, separate garage, all for $2,500 down, balance to be arranged. Clear title property. Call TED KAY of Northwestern Securities of Victoria Ltd. EV 5-6741 or EV 5-8852.

HOME AND REVENUE
Spotless up-and-down duplex just off Oak Bay Avenue. Excellent investment for anybody needing a home and income or small revenue property. Secluded garden with fruit trees. Annual rental value $1,620. Low expenses. Full price, $11,500. Excellent terms or owner will take larger duplex in exchange. J. Mears, EV 5-7707, Mears & Whyte, Oak Bay Realty Ltd.

SEE 1662 DERBY RD., BRAND new NHA, well planned and beautifully finished. $2,500 handles. Owner, EV 6-2345.

CAN YOU APPRECIATE VALUE? Then see this complete Fairfield duplex. Owner, EV 2-6260.

150 HOUSES FOR SALE

RITHET Consolidated Ltd.
EST. 1873 706 FORT ST.

WHERE CAN YOU RENT FOR $28 A MONTH? YOU CAN'T
But, you can buy this lovely 5 rm stucco bungalow on a large lot with 3 rm suite in basement, rented at $50 per month, for just $2,950 down.
Full price $10,950
Rent from suite and $28 makes monthly payments.
A. H. HOOPER
EV 2-4251 EV 4-4156

UNIVERSITY SECLUSION
Lovely 5 rm bungalow on lge landscaped lot, fruit trees, berries, etc. Panoramic view from LR. Large bright DR, cab elec kitchen. Full cement bsmt, with extra room. Asking $13,200
MRS. ANDERSON
EV 2-4251 EV 2-1718

OAK BAY
Attractive 8-yr-old bungalow. LR with FP and oak floors. Large dining area, elec kit, thru hall plan, 2 bedrms. FC bsmnt, dr-in garage. Quiet location but close to schools, shops and bus. Good terms. Asking $12,900
MRS. LAVENDER
EV 2-4251 EV 5-6327

SPACIOUS BUNGALOW
Situated in desirable district. This lovely home has 7 rms on one floor, with an area of 1,600 sq ft. Large central hall, large living and dining rooms, with an archway between. Beamed ceilings. Fireplace in living rm. Music rm. Cab elec kitchen. Beautiful bathrm with colored fixtures, sep toilet. 3 bedrms. Full cement bsmnt, auto oil heat, new. Lawn back and front. Barbecue in back yard. All this for just $12,900
Terms.
A. H. HOOPER
EV 2-4251 EV 4-4156

CITY 8 ROOMS
Older home in good quiet district. Clear throughout. Large kitchen has gas range and wood and coal range waiting for you, and if you have an electric range, just move it in too, the wiring is new. 3 other good rooms down. 4 bedrms and 3-pce bath up. Auto coal stoker, HW. Good garden with fruit trees. Full price only $8,000
$1,500 down and you can move in. House is vacant. Phone me for the key!
QUEENIE HADDOW
EV 2-4251 EV 4-3923

HOME AND REVENUE
8 rms plus. Excellent older home, near schools and shops. Lge family-size living and dining rms. Elec kitchen and sep pantry. Closed stairway to 3 lge bedrms and balcony.
Asking $13,500
MRS. ANDERSON
EV 2-4251 EV 2-1718

LANGFORD
Comfortable 3 rm cottage. Large separate garage with guest rm and workshop, situated on lovely lot on quiet street. Large garden at rear. A perfect place for retired couple. Oil range, tank and stand included.
Full price $6950
Terms.
A. H. HOOPER
EV 2-4251 EV 4-4156

SWINERTONS
(Established 1889)
620 BROUGHTON ST. EV 3-7181

BRAND NEW UNIVERSITY AREA
This fine 3-bedrm bung of 1,154 sq ft is a must-see. N.H.A. mortgage of $12,000 at 6 per cent at $76 per month. Give me a call. $3,900 will handle.
Full price $15,900
Mr. Crickmay EV 3-7181, EV 5-3170

HOME & REVENUE NEW DUPLEX $5700 Down $5700
Attractive side-by-side duplex just completed. Each side has 5 spacious rms. Full bsmt, OIL HEAT, drive-in garage. On sewer. Many extra features. Excellent high location on quiet street. Good views. Down pymt $5,700. Excellent buy.
Priced $22,650
Mr. Holland EV 3-7181, EV 4-7659

JUBILEE
See this two-tone 6-rm stucco with 3 bedrms, plus utility and sunrm, all on 1 floor, and spotlessly kept. Bsmt and dr-in. Well fenced.
$2,000 down at $9700
Mr. Crow EV 3-7181, EV 2-0775

$1000 DOWN
SEE THIS FOR SURE—WHY PAY MORE? NEARLY NEW. OLD-AGE REASON FOR SELLING. Excellent living room, beautiful electric kitchen, two good-sized bedrooms, large utility on main floor, oil heat, garage, stucco, Duroid roof, good lot, close to all conveniences. OWNER WANTS OFFERS.
Asking only $9350
For further information please call Wilf Adams at EV 5-6741 anytime.
Northwestern Securities of Victoria Ltd.

1925 Watson St. DEAN HEIGHTS
A very attractive five-room bungalow with extra finished bedroom in full basement. Oil-O-Matic heating. Attractive grounds with view of city and mountains. Reasonable low down payment.
Len Wright, GR 7-1659.
HARRY FOSTER LTD.

NHA — CITY SPECIAL
$2,100 CASH — $13,500
Three bedrooms, sparkling new, NHA, full basement bungalow. Spacious rooms. Thru hall plan. 1,050 sq. ft. Fully insulated. Close to school, bus and stores. Call George Thorneloe, GR 7-2771. Town & Country Homes Ltd., 851 Pandora Ave.

JUST COMPLETED — 5-ROOM home, HW floors throughout, electric kitchen, full basement, drive-in garage, pkg. oil heating unit. Within city limits. $2,400 down. Full price, $13,750. Discount for cash. Call J. Lapshinoff, EV 2-0570 after 5 p.m.

NEW NHA UNDER CONSTRUCTION. 3163 Harriet, on sewer. 3 bedrooms, full basement, drive-in garage, automatic oil. Patterson-built. Low down payment. No agents. EV 2-2521; residence, EV 4-7826.

$500 DOWN
Good 3-bedroom, older home. Full price, $6,500. Mrs. Johnston of Northwestern Securities of Victoria Ltd. EV 5-6741 or EV 2-5655.

150 HOUSES FOR SALE

VICTORIA
REALTY LTD.
1115 DOUGLAS ST.

OWNER TRANSFERRED UNIVERSITY DIST NHA--3 YEARS OLD 5¼%, $66 P.I.T.
You will be delighted to inspect this immaculate home of 5 spacious rooms, fenced and fully landscaped, on quiet street. Thru-hall plan. Dinette, electric kit with bar, spacious LR with fireplace, 3 tastefully-decorated bedrms. Lots of closets. Bright, clean bsmt, auto heat. Drive-in garage, near schools. Excellent terms $14,500
EXCLUSIVE
Edw. C. Clark,
EV 2-9145 or EV 2-8536 eves.

OAK BAY RESIDENTIAL
A delightful home of 6 rooms on one. Features wide thru hall, dinette, electric kitchen, gracious LR with fireplace, sep family dining room, 3 twin-size bedrms, lge closets, 4-pc bath, polished oak. Full bright bsmt with heated finished room plus rumpus area; dr-in garage; auto oil heat and a delightful fenced back garden $16,400
EXCLUSIVE
850 Victoria Ave. See Edw. C. Clark, EV 2-9145 or (eves.) EV 2-8536.

5 RMS ONLY $6950
This delightful bungalow is in the city and must be seen to be appreciated. It will not last. Please phone today. S. Hayhurst, EV 2-9145 or (Eves.) EV 5-7392.

LOVELY RICHARDSON
Nice bungalow, 3 bedrooms. Electric kitchen and dinette. Dining rm, family-size living room and den. Full basement, oil heat. $2,000 down.
Full price $11,000
Call K. Wright, EV 2-9145 or (eves.) EV 2-9409.

$1500 DOWN
Brand new!! 3-bedroom home ready in just 7 days, constructed by a conscientious builder. Full basement, oil heat, lots of cupboards, near grade school. Dead-end street where the kiddies can play in safety. Call me now. J. A. Dunick, EV 2-9145 or (eves.) GR 9-3395.

PATIO SECLUDED LAKE HILL
Immaculate 2-bedroom home of 1,200 sq ft with through hall, large living room, folding doors, dining room, French door to patio, large cabinet kitchen, separate utility room, wired for dryer, extra cabinets are everywhere. Bedrooms are large, airy, bright. 4-pc bath, perimeter oil heat. Separate garage, lovely grounds. Present mortgage 4½% at $53 P.I.T. EXCELLENT BUY.
Full price $11,900
Vic Wilson, EV 2-9145 or (eves.) EV 5-0471.

CITY—NHA $1800 DN
Now available is this choice new 3-bedrm home in city. Large LR, L-shaped DR. All electric cabinet kitchen, 4-pc bath, all oak floors, full cement basement, oil heat, drive-in garage. SEE THIS. Phone Vic Wilson, EV 2-9145 or (eves.) EV 5-0471.

NHA $1400 DOWN
This new home has 1,200 ft. of delightful living space, 3 bedrooms. LR, DR. Cab kit with eating space. This is a sacrifice sale and will not last. Near school and bus. Call today. R. O. Ney, EV 2-9145 (eves. EV 4-5406).

NHA $1200 DOWN
Buy this $1,200 lot on sewer and have your dream home built with no down payment. Only 1 left. Please phone R. O. Ney, EV 2-9145 or eves. EV 4-5406.

HAGAR'S
NHA HOMES $2000 DOWN CHOICE CITY LOTS PANORAMIC VIEWS
Views of city, sea and mountains. Three-bedroom N.H.A. homes with full basement and oil heating. Oak floors throughout. To be built on these high city lots with panoramic views—ideal location. Choose your lot now while they last (3 only). $2,000 down. Price $13,950
C. Carpenter EV 4-0531,
eves. GR 7-1628.

Rockland - Pentrelew
Immaculate bungalow with full basement and small landscaped lot. Ideal for business man or retired couple. Requires a very minimum amount of upkeep. Situated in this ideal location with country atmosphere and only a few minutes from downtown. Thru hall. Living room and fireplace. Full dining room. Kitchen wired for range. Large master bedroom 13x15 ft. Spacious bathroom with tile floor.
Full price $15,500
For appointment to view:
C. Carpenter EV 4-0531,
eves. GR 7-1628.

FAIRFIELD RETIRED COUPLES LOOK $2000 DOWN
Just come on the market. This most attractive, exceptionally well kept, 9-year-old, 3-room (plus), white stucco bungalow, is ideal for retired couple. Comprising medium sized LR with FP. Thru hall. Bright, electric, cab kit with DS. Lge. twin-sized bedrm. HW floors thruout. Full bsmt with extra room. Oil HA piped heat. Fully insulated. Well-kept fenced lawn and garden with young fruit trees and small greenhouse. On quiet street near bus and stores. Clear title.
Full Price $10,000
Exclusive
J. M. Taylor EV 4-0531,
eves. EV 4-9902.

City Bungalow Exclusive 1404 Taunton St.
Four rooms and basement. Situated in a quiet area, close to all services. Consisting of a through hall, living room, 2 bedrooms, kitchen and utility. Also full basement and hot-air heating. Good terms available.
Price $6500
C. Carpenter, EV 4-0531,
eves. GR 7-1628
Hagar & Swayne Ltd., 614 Yates St.

LINDEN AVE
Lovely 8-roomed home situated on street which is treed and boulevarded, close to schools, buses and shops. Consists of living room, dining room, cab kitchen, 2 bedrooms and 2-pc bath on main floor; 3 bedrooms and 3-pc bath on 2nd floor, which at present rents for $75 per month. Basement is full with extra room for gardener, also has 2-pc bath. This home has lovely garden and shrubs, and is a pleasure to show. Price reduced to $13,500
Terms $3,000 down, $75 per month. Call now, I'm sure it will not last long. Call Len LeDoux, EV 5-9765. FAIRFIELD REALTY, 335 COOK

FLASH—5-RM STUCCO BUNGALOW. Close in, near bus and stores. Basement. $7,900. Good terms. Hurry! Call Mr. Cox of Swinertons, EV 3-7181; res.; EV 3-3814.

150 HOUSES FOR SALE

BOORMAN'S
SACRIFICE $2375 DOWN 3 BEDROOMS
This brand new bungalow with stucco and wood exterior features: THRU HALL, L-SHAPED LIVING-DINING ROOM, ELECTRIC CABINET KITCHEN WITH DOUBLE SINK, 4-PCE BATHROOM, BASEMENT WITH OIL HEAT, LAUNDRY TUBS AND ELECTRIC HOT WATER TANK, ATTACHED CARPORT, CONCRETE DRIVE. THIS HOME IS COMPARABLE TO HOUSES PRICED AT $13,500.
SACRIFICE PRICE ONLY $12,250
Stan Cornish, res. EV 3-5878

SPECIAL OFFERING $1791.20 Down QUADRA AREA NEW N.H.A. 3-BEDRM BUNGALOW
QUICK POSSESSION
THRU HALL, L-SHAPED LR-DR, BRIGHT CABINET KITCHEN, 3 BEDRMS, 4-PCE BATHRM, WITH VANITY. OAK FLOORS THROUGHOUT. FULL BASEMENT, PACKAGE OIL FURNACE. DRIVE-IN GARAGE. REDUCED PRICE ONLY $12,950
Balance $89 month, incl taxes
J. S. Boorman, after hours EV 2-5036

OAK BAY 6 ROOMS
Stucco bungalow, only 10 years young, south of the Avenue near the Golf Club, sea and bus. Living and dining rooms. 3 bedrooms, electric kitchen. Oil hot water heat, extra plumbing and garage in basement. Full price with terms $15,600
T. Smith, res. EV 4-7325

UPLANDS 3 BEDROOMS Den or Family Room FEATURES:
LR with column FP.
Large DR.
Kitchen with nook and utility.
Vanity bath.
Full bsmt.
Double garage.
For further details phone
Allan Mutch, res. EV 2-4544.
George Haney, res. EV 2-2386.

BOORMAN INVESTMENT CO. LTD.
611 FORT ST. EV 3-7124

YOUR CHOICE
"585 O'Connell"
"561 Tait"
"563 Tait"
"571 Tait"
$2000 Down
$10,950 Full Price
"570 Tait"
$10,700 FULL PRICE
ALL ABOVE OPEN FOR YOUR INSPECTION SATURDAY 2-4 P.M. The above are all new homes with immediate possession on some. All have full basements and Oil-O-Matic heating. Your opportunity to obtain a new home with low down payment and in a lovely area of new homes.

"596 Baxter"
2½-year-old bungalow with no steps and O-O-M heating. Absolutely ideal for retired couple.
Full Price $9500

"4119 Hawkes"
4-year-old N.H.A. "rancherette." Spotless home features excellent floor plan. Large N.H.A. loan may be assumed.
Full Price $10,950
"Drive by" the above homes, which we feel offer the finest value on the market today. For full information call Herb Hodgson, GR 9-2114, or apply at 611 Baxter Ave.
HARRY FOSTER LTD.

SEA VIEW
Beautifully situated home, very close to sea and with an unobstructed view of water and Olympics.
Downstairs: Very attractive living room—dining room—kitchen—bedroom and bath.
Upstairs: Two bedrooms and bath.
An excellent location and unusually well suited for a young family or retired couple $25,000
V. DE RODIL
EV 3-5604 EV 5-4223

REDUCED FOR QUICK SALE
DISTANT VIEWS
$11,900 — Very attractive stucco home with matching garage, full cement basement with extra finished room, hot water heating. Through hall plan, two bedrooms. Ideal comfort home, easy for the lady of the house. Lot is of gentle slope with lawn, shrubs, driveway, garden if desired, few young fruit trees, background of large oaks. First time for sale. Immaculate condition, just move in. Terms to suit. Full details from Fred Marconi, EV 2-8111, EV 4-6625.

CANADA TRUST
MT. VIEW AREA $1000 CASH
4-room bungalow. Vacant. Cement foundation. Kitchen, utility room, central hall, 3-pce. bathroom, living room, fireplace, and 2 bedrooms. Separate garage. $7,500. Mr. Laing, eves. EV 5-5306. Alfred Carmichael & Co. Ltd., EV 4-7341.

$2,000 DOWN—2-BEDROOM OLDER-type bungalow in good condition. Near school and bus. Low taxes. Full basement, garage. Full price, $6,000. EV 3-6235.

FOR HOMES IN COLWOOD, Langford, see Grant & Jenkins, your local agents. Ph. GR 8-1729. Langford.

$8,150. FOUR-BEDROOM, OLDER home, reasonable down payment. $60. EV 2-8459.

150 HOUSES FOR SALE

HEISTERMAN
$1500 DOWN 4 BEDROOMS COUNTRY LIVING
Neat, comfortable home in Colwood area on ¾-acre treed lot. Attractively modernized. Electric kitchen with dining area. Pkg. oil heat. NET TAXES ONLY $11.00.
Full price $9950
Substantial reduction for cash deal. Please call Mr. Harris, EV 3-4161; eves., GR 7-1198.

CADBORO BAY
Year-old 3-bedroom home in a delightful location, with veranda overlooking water. Good-size rooms, drywall construction, cemented crawl space, attached garage $14,500
Mr. Hamilton, EV 3-4161;
Eves, GR 7-1555

OAK BAY SOUTH
Gracious bungalow built 5 years ago for the present owner and in immaculate condition. Attractive reception hall, large living room (22x15) and large dining room, complete with wall-to-wall carpeting. Cabinet kitchen, one large bedroom and den, or 2nd bedroom, 4-piece tiled bath. Full basement with one finished room and expensive Oil-O-Matic furnace. Small easily maintained garden.
Exclusive $16,800
Mr. Blannin, EV 3-4161;
eves., EV 5-1195

OAK BAY SOUTH 3 BEDROOMS DOUBLE PLUMBING
Situated on a tree-lined street this older home contains large entrance hall leading to living room and dining room, both with fireplaces. Cabinet kitchen and 2-piece washroom. Open stairway to 3 large bedrooms with loads of closet space, and four-piece bath. Part basement with automatic oil heat. Recently rewired and copper plumbing. Low taxes. Exclusive $12,000
Please call for appointment to view. Mr Blannin, EV 3-4161. Eves, EV 5-1195.

OAK BAY 3 BEDROOMS
This is the type of home that does not come on the market often enough. Close to Golf Club, with nice private garden. Attractive living room, small dining room, good kitchen and 2 bedrooms on main floor. A concealed stairway leads to one finished bedroom and one unfinished. Full basement, oil heat.
Full price $13,000
Mr. Gaddes, EV 3-4161
Eves EV 5-7619

HEISTERMAN & COMPANY
(Established 1864)
1121 Blanshard Street. EV 3-4161

WATERFRONT 2000 SQUARE FEET
AN EXCLUSIVE LISTING
Enjoy one of the finest locations in the city and assuring complete privacy we offer this estate-type home. Designed by one of Victoria's finest architects and nearly 7 years old, the house is 65 feet long, the exterior is ranch style, natural rough cedar siding exterior, spacious reception hall enters into spacious living room over 26'x16'. Roman tile fireplace, 5 speakers installed for television, recording, radio, hi-fi. Front window 20' long with breathtaking view of sea and mountains, open "L" to dining room 10x10, sea view, kitchen 21' long, large cupboard area, large eating facilities, another sea view. Floors are oak and fir, the decorating throughout is most appealing. The bedrooms are large. Master bedroom 15x13, with twin cupboards. The bathroom is 4-piece, with colored fixtures, with built-in features. The den is 12x8 with attractive interior. There is a large basement lined with acoustic tile, laundry tubs, workshop with large window and sea view. The heat is the best, hot water automatic oil. The lot is beautifully landscaped with lots of trees, dogwoods, green lawns, and loaded with bulbs and flowers. There is a separate garage and a spacious additional home of 3 rooms for mother consisting of living room, dining room, kitchen, bathroom, sea view. The seafrontage is 77 feet with secluded sandy beach and floats. At present the small house is rented for $50 monthly. The full price is $25,000
With substantial terms.
Contact I. V. Ed Saunders, Sundays or evenings, EV 4-9458.
Northwestern Securities of Victoria Ltd., 631 Yates St.
Phone EV 5-6741.

MAPLE BAY AREA
Exceptional country residence plus revenue in a picturesque setting on about 3 acres with a southern exposure, excellent water supply. Landscaped grounds with an abundance of shrubs, bulbs, etc. Orchard of various fruits. Main dwelling contains three bedrooms, LR with FP, dining room, den, kitchen, bathroom, basement and furnace. An ajoining dwelling for revenue is modern and contains 4 bedrooms, bathroom, LR with FP kitchen, basement and furnace. An unusual opportunity and well worth your inspection. Located within 1½ miles of a lovely beach, where you can enjoy bathing, boating and fishing. Asking $25,000
Terms
Contact Eric Burton of
Robinson Agencies Ltd.
Duncan, B.C.
Office Phone 739, evenings or holidays phone 368 X 1.

L & S OAK BAY
Drive By, The Best Buys
3403 HENDERSON ROAD
3413 HENDERSON ROAD
AND
PHONE FOR THE KEYS FOR FULL PARTICULARS
$4,000 DOWN WILL BE ACCEPTED ON GOOD REASONABLE TERMS

QUADRA
New, 3 bedrooms, oil heat; high full basement, $2,500 cash. Price $13,150
EV 3-4117 Mr. Amos EV 2-9787 res.
LEACH & SPARKS

$1000 DOWN
2 new 5-rm stucco bungalows. Drive by 589-593 Agnes St., just off Glanford. Signs in windows. Owner must sell. Open to offers. Exclusive. To view phone Roy R. Gill, EV 4-9305, res. EV 4-3310.
Financial Survey Limited

SELL—SAYS OWNER $1500 DOWN
New home in Burnside area, stucco finish, 2 bedrooms, living room, lovely cabinet eelctric kitchen, thru hall. Full high cement basement.
Full price $9450
Mr. Murdoch
A. BERNARD & CO., LTD.
EV 2-9335, after 5 EV 3-9040.

HIGH LOCATION AMONGST OAK trees, ultra-modern, split-level with 3 bedrooms. Mahogany kitchen, wall-to-wall carpets in dining and living room. Downstairs self-contained suite on ground level, or could be fourth bedroom and rumpus room. $18,900; terms. Owner. GR 9-4630.

CORDOVA BAY. 4½ ROOMS, basement, drive-in garage. $4,750, terms. EV 3-0584.

150 HOUSES FOR SALE

C.N. Montague
CO. LTD.
1028 Blanshard at Fort. EV 4-9318

UPLANDS SEA VIEW 4 BEDROOMS
FEATURING SPACE (2,600 SQ FT PLUS) AND GLORIOUS WINDOWS—9 RM SPLIT LEVEL of post and beam construction. Situated on a high ⅔ ACRE suitable for alpine landscaping. Patio ent. LR 28'x16', family rm 20'x12' divided by exposed dual FP of ranch rock. DR 16'x12', de luxe kit 16'x16', den 16'x12', FP. MASTER BEDRM 16'x12' WITH DRESSING RM AND BATH 24'x8'. 3 bedrms 12'x12' and bath. Play rm roughed in with FP. 3-car dr-in. Nearing completion. Offering price $45,500
Ruth E. Hutcheson, EV 4-9318
GR 8-3536

DEEP COVE 1.78 ACRES
CHARMING "Bit of Old England" bungalow with LGE LR, FP, sunny kitchen and DR off. 3 bedrms, 3-pce bath. 2 cottages. 2-car garage. NEARLY 2 ACRES OF LOVELY SECLUSION. Fruit trees, acacias, maples, firs, shrubs, lawns and flowers in profusion. Plentiful water supply. Taxes $64.
Asking (½ cash) $13,750
Ruth E. Hutcheson, EV 4-9318
GR 8-3536

CADBORO BAY 1.14 ACRES SEA AND MOUNTAIN VIEW
School, beach, bus, stores, playground, churches—all close by. The home a white cedar siding rancher, 8 years old (in immaculate condition), situated on nicely landscaped lot with maple, arbutus, fir, plus shrubs and flowers. 1,225 sq. ft. All hardwood floors, spacious rooms and cupboards. 3 bedrooms, dining room, full basement, rumpus room, fireplace, workshop and extra bedroom roughed in. Timken package unit. Wired for range, washer and dryer. This home built for and by present owners is very moderately priced at $15,350
Mr. Betts, EV 4-9318, EV 3-2998. An exclusive listing.

FAIRFIELD
An older, well-kept semi-bungalow, 7 rooms, 3 bedrooms, full basement. Copper piping. Near Five Points. Asking $9450
Low down payment.
Mr. Betts, EV 4-9318, EV 3-2998.
Exclusive

F. N. Cabeldu Ltd.
1212 BROAD STREET EV 3-7174
(Member Multiple Listing Bureau)

LUXURY RETIREMENT HOME
Truly one of the finest retirement homes this beautiful city has to offer. Located on choice high ground in Oak Bay and facing southeast, every room in this 7-year-old house is blessed with magnificent and unobstructed views. The interior floor plan is excellent and rooms are as follows: Large living and dining rooms with expensive wall-to-wall carpeting, mahogany panelling, RT fireplace, coved ceilings, etc. Off the living room is a beautiful enclosed porch patio with sliding glass doors that lead down cement steps to secluded garden. The kitchen is a step saver with space for all utilities and is complete with garbarator and attractive breakfast area. The hallway is nicely carpeted and leads to large bedroom with twin cupboards and W-to-W carpet. The bathroom is spacious, has colored fixtures and built-in vanity. The den is panelled, carpeted and has attractive fireplace. The basement is full size with asphalt-tile floors and lined walls. The heating plant is General Electric oil furnace. The whole house is completely insulated. There is a double garage on the property and the garden is a sight to behold—the private formal section being fenced and having an attractive patio area. We do not know of a cleaner home in the city of Victoria. It is a pleasure to offer this property at the realistic price of $29,500
JAMES R. L. BURRIDGE,
EV 3-7174; EVES. GR 7-6645.
F. N. CABELDU LTD.
EXCLUSIVE AGENTS.

ISLAND HOMES
LTD.
2510 Douglas Street EV 5-7511

ESQUIMALT 2 Dandies 1028 Bewdley Ave
1. 2 bedrooms plus extra in basement. Near Kinver Beach. $3,000 down, balance as rent. Lovely large living room, dining area. Full basement, oil heat, drive-in garage. On very good lot.
Asking price $13,000
Call Mr. MacFarlane, EV 5-7511.

Wychbury Ave
2. 3 bedrooms, extra bedroom or rumpus in basement. Dining room, full basement, oil heat. Separate garage. Lovely large living room facing Olympics. Ideal for the family man. Approx. $4,000 down, balance as rent. Right near the beach.
Full price $15,000
Call this weekend for the address to view anytime at EV 5-7511, Mr. MacFarlane.

$1200 DOWN $9450
3-bedrm modern home, only 10 yrs old, full cement basement, landscaped lot in high location.

VACANT NEW 3-BR
Better location, close to schools, bus, etc. Large LR with FP, well-planned kitchen with large eating area, full basement planned for rumpus room. Auto oil heat. Good value here at $12,950
with approx. $2,400 down.

BLOCK FROM SEA
5-year-old 3-bedroom bungalow; kitchen, eating area and living room all facing front with open sea view. Complete suite in basement, auto oil heat. Drive-in garage. Large, nicely landscaped lot.
For more information on above, phone Ed Corbett or R. Hanson, EV 5-8701 anytime
MOREY & JOHNSTONE
Real Estate 3244 Douglas St.

DRIVE BY
1514 AMPHION
3 bedrms, LR, DR, Elec Kit., Oil-O-Matic, Bsmt, Low Taxes. Price $9,975, on good terms. To inspect call Mr. Barloewen, res. EV 4-0623 or EV 4-7128, D. Hawkes & Co.

$650 DOWN
Special. See this snug 4-room cottage bungalow today. Bright and clean, solid and full of value. Handy to all services. $7,800. I. G. Patrick, EV 5-6741. Res. EV 3-9043. Northwestern Securities of Victoria Ltd.

HOUSE FOR SALE—TWO-STOREY, sound, good repair. Burdett Ave., walking distance city centre. Lends itself conversion, two suites. Asking price, $12,000. Phone EV 4-3456 or EV 3-6183 (after 7 p.m. weekdays).

FAIRFIELD — NEW 3-BEDROOM home. Full price, $12,800. 1239 Chapman. Phone GR 8-1032.

VERY ATTRACTIVE 2-BEDROOM bungalow, $8,950. No agents. Victoria Press, Box 1050.

4 BEDRM, BSMT, OIL HEAT, Fairfield. Best offer. EV 2-2895.

150 HOUSES FOR SALE

JOHNSTON'S
ESTABLISHED 1903
1306 BROAD ST. EV 5-2471

NEW, WARM WONDERFUL
This is IT. A value-packed BRAND NEW distinctive home—inside and out. 3 bedrooms, glistening oak floors, smart kitchen, attractive color schemes. Picture windows, full basement, auto oil heat. Good location on a crescent in a new subdivision. Hurry for this. Ring K. J. Williams, res. GR 8-3718 or office EV 5-2471. THIS IS THE BEST BUY ON THE MARKET—SEE IT NOW, NO OBLIGATION WHATSOEVER. VALUE IT. IT CAN BE YOURS FOR ONLY $2,350 down.
Full price $12,250

QUICKIE—$1000 Down
BRAND NEW—LANGFORD AREA—QUIET LOCATION. 2 bedrooms and living room and kitchen. Good lot. Handy for shops, school, transportation.
Full price $6000
Ring K. J. Williams, GR 8-3718 res. or EV 5-2471. Close cash offers considered.

GONZALES SEA VIEW
Here is your opportunity to buy a home in Victoria's finest residential area. The setting is ideal. A larger-than-average lot, beautifully landscaped. Three bedrooms and over-all floor space exceeds 1,200 sq ft. Automatic oil hot water heat. To view this magnificent setting dial residence, EV 2-6787, C. A. James, or EV 5-2471.

OAK BAY WINDSOR PARK MODERN BUNGALOW
In an attractive setting on quiet street close to park, this spacious 10-yr-old stucco bungalow has three bedrooms, 4-pce. bath, good-size living room with FP, dining room, maple parquet floors, nice elec cab kitchen, large sundeck, extra toilet and wash basin in basement. Oil hot-water heating, drive-in garage. Landscaped lot. For further particulars, please call Sydney Cole, EV 3-4775 or EV 5-2471.

Here's ANOTHER
Being Sold Exclusively
By
MACK W. LYLE
(Salesman for Heath Realty)

BARGAIN ONLY $3950
FIRST TIME ADVERTISED
Owner is a retired gentleman, living all alone. MUST SELL. This low price is for quick sale. CLEAR TITLE. Some terms. Bargain for the right one. First time advertised. Please remember the price is LESS THAN FOUR THOUSAND. Four rooms and complete THREE-PIECE bathroom. Location handy to FERNWOOD BUS. Near stores. Paved street. Good street lighting. REASONABLE TAXES. Level lot. Extra good fence. Nice spot for garden. Many hundreds of dollars worth of NEW IMPROVEMENTS have been done recently. NEW paint, NEW Duroid roof. OIL recently installed. Bathroom plumbing overhauled, AND NEW ELECTRIC WIRING. All this and some VALUABLE FURNISHINGS. The "FRIG" stays and the kitchen oil-burning range stays. Tables and chairs. This older gentleman will take his "hat" and go. At this very LOW PRICE of only thirty-nine hundred fifty dollars, we think it is the outstanding bargain for INVESTMENT. Should rent for fifty or sixty monthly; perhaps as much as seven hundred dollars per year. Please remember that this is not a seven thousand dollar value; it is not a six thousand dollar value. IT IS just an outstanding good value at this low price of only thirty-nine hundred fifty dollars FOR THE RIGHT ONE. Please do not ask for address. Let's talk it over.

DIAL LYLE NOW
Please phone Mack W. Lyle at his residence anytime, EV 2-1094, or office of Mr. Heath, ph. EV 2-3103

$800 DOWN
ESQUIMALT
MT. TOLMIE
HAULTAIN
LAKE HILL
DEAN HEIGHTS
Yes, we have new N.H.A. 2, 3 and 4-bedroom houses, with and without basements, some ready to occupy, others under construction.
For further information phone
E. J. BUTLER
EV 4-7128 or EV 5-1232
Douglas Hawkes & Co., 817 Fort St.

UPLANDS (Exclusive Listing)
This beautiful, architect designed modern TUDOR is being offered for sale for the first time. On the ground floor there is a large living room, den with fireplace, family-size dining room, cab elec kitchen, utility room, bedroom and 4-pc bathroom. Upstairs there are three bedrooms and 4-pc bathroom. In addition the master bedroom has a 3-pc bathroom. The planning is exceptionally good with authentic Tudor features that give character and charm to both the exterior and interior. This home can be viewed by appointment only through Mr. Yells, EV 2-2101, res. EV 3-5039.
FULL PRICE $30 000
HARRY FOSTER LTD.

2-YR-OLD 3-BEDROOM HOME WITH
LEGAL BSMT SUITE
Oak floors, Oil-O-Matic, dr-in garage. Waterview, close to beach and park. $4,500 handles. To view call Mr. Barloewen, res. EV 4-8623 or EV 4-7128, D. Hawkes & Co.

STUCCO BUNGALOW
FULL BASEMENT, $9,500
Situated about 4 miles out. Beautiful country setting. Large living room with fireplace. Bright kitchen with eating area. 3 bedrooms. Reasonable down payment. To view phone Mrs. Browne EV 2-8117 or eves. EV 5-6324. Newstead Realty Ltd., 766 Fort Street.

THIS IS LIVING!
Tea on the sundeck as you look upon the waters of Portage Inlet. $3,900 down for this new 3-bedroom home with rumpus room. Full price, $14,950. GR 9-4956.

CONVENIENT LOCATION, FAIRfield, 4-bedroom home, modern cabinet kitchen, utility, garage, fruit trees. Low down payment. No agents. EV 5-4859.

TWO — 2-RM SUITE AND 4-RM suite, oil heat, Fairfield. Furnished or unfurnished. Best offer. Phone EV 2-2895.

SAVE $600
$4,000 down. 4-bedroom home. Close to school and bus. Phone GR 7-1433. No agents.

4-ROOM COTTAGE, OLDER TYPE, 3 good lots, low taxes. Price $8,750. EV 2-2349.

150 HOUSES FOR SALE

BYRON PRICE
1314 QUADRA STREET

For the property
LISTED BELOW
please contact
N. KRIENKE or M. DUFF
EV 5-2458

GORGE
2 BR, large LR, sep DR. Full basement. Auto heating. Beautifully landscaped. Immediate occupancy $11,450
Your down payment may handle.

FAIRFIELD
SIDE-BY-SIDE DUPLEX. Close to all conveniences $21,500

DUPLEX
3-room suite up, 3-room suite down. Ideal for older couple looking for revenue. Lovely location, close to sea, schools, shopping and bus. 2-week occupancy.
Asking $7950
Your down payment may handle.

FAIRFIELD $11,950
Be sure and see this attractive family home of 3 bedrooms in most attractive area in town. Auto oil heat, full basement with separate garage. Wall-to-wall carpet in living room. This is a spotless older home of charm. $3,500 down will handle. Call Mr. Mackay or Mr. Giddy at EV 5-2458 anytime.

HIGH QUADRA, $9,450
In city; 10 years old. Has nice living room, fireplace, cabinet electric kitchen, 3 bedrooms, 3-pc bathroom. Full high cement basement. Piped H-A furnace. A lovely clean home with landscaped lot. One block to school, bus, stores.
Full price $9450
Good terms. Try your down payment. Call J. Lindal, EV 4-9879 or EV 5-2458.

UNIVERSITY
3-bedroom stucco bungalow with large living room and dining room, wall-to-wall carpets, all-electric kitchen and heating, large utility plumbed for automatic. Spacious lot in high location.
Priced at only $10,950
with good terms. For this EXCLUSIVE bargain call TED KAY of Northwestern Securities of Victoria Ltd., EV 5-6741 or EV 5-8852.

SIDNEY, 2 BEDRMS, LR, KITchen, utility, bath, 2 rms in attic; garage; 2 lots. $7,000 cash. Phone GR 5-2550.

151 COUNTRY HOMES AND PROPERTIES

HEALTH, ENJOYMENT, GOOD LIVING—LIFE'S ONE LONG HOLIDAY
On this 20 sunbathed acres (partly cleared) and its fine old characteristic home between Brentwood and Saanichton with easy access to schools, stores, city, airport and fishing grounds.
Well built, sound and in good general condition, the house has 9 well-proportioned rooms, 5 bedrooms, 4 baths and washroom, laundry and full basement. Heated by hot water from Timken automatic oil furnace, well known for its economy, and wired for heavy electrical equipment; range, automatic dishwasher and garburator are permanent fittings.
The well-stocked garden though a trifle run down can be easily restored and has a fresh interest in every corner. Fruit of every kind abounds. 3 wells (one deep drilled and automatically operated, 2 shallow) assure a constant and unlimited water supply for house, garden and field. Here all outdoor activities are served. Tennis; horses or other stock can be kept easily and with profit and pleasure.
A magnificent site, gently sloping with southern aspect and overlooking the loveliest valley on the Saanich Peninsula with wide ranging sea and land views, there is big future subdivision value.
LOW TAX.
GOOD TERMS $29,500
$7,500 plus $200 monthly will buy this excellent offering or owner will retain 3 to 5 acres by arrangement.
W. Bailey—Sole Agent
NEWSTEAD REALTY LTD.
EV 2-8117 766 Fort St. EV 3-3085

WATERFRONT ACREAGE
24 acres on lovely Saanich Peninsula, Vancouver Island, suitable for EXCLUSIVE SUBDIVISION. Includes smart 3-bedrm home with commanding view of Gulf Islands. Wonderful investment at $52,000
Half cash will handle. Further information from H. Payne, Saanich Realty, GR 9-1195, eves. GR 5-2604.

2000 Ft. Waterfront
Unique property of 9 acres approached by water, 5 mins. from Maple Bay, near Duncan. Offered as whole or in part. Good cottage and water supply, sheltered anchorage, beaches and good fishing. Excellent subdivision possibilities. Price approx. $10 per waterfront foot. Ph EV 3-5187.

2 BUNGALOWS AND APPROX. 7 acres of cleared land with sea view. Clear title. Asking price $12,000. Please call J. A. McLellan, eves. and holidays, EV 4-6171. King Realty, EV 2-2131.

FOR WATERFRONT HOMES farms and businesses on all the Gulf Islands
Contact
SALT SPRING LANDS LTD.
Ph. 52, Ganges, B.C., Eves., 167

PENDER ISLAND PROPERTY homes, 1½ hours from Victoria Owner, EV 3-7314. 970 Tattersall

SIDNEY AND PENINSULA
Gordon Hulme Ltd. GR 5-1154

152 APARTMENTS FOR SALE

OAK BAY, MAGNIFICENT SEA view. Co-op suite. Reasonable. Ph. EV 4-2893. No agents.

153 WANTED TO BUY —HOUSES

I HAVE $3,500 TO PAY DOWN ON good 2-3 bedroom family home. My 4 children require a good neighborhood, near schools and playground. If you feel your home would suit me, please call my agent, HOMER M. SMITH of Northwestern Securities of Victoria Ltd., at EV 5-6741 anytime.

I HAVE $3,000 CASH DOWN FOR a family-size stucco bungalow. Possession not needed until June 27, but my client will buy immediately. Call Mrs. Harvey, EV 5-6741, anytime. Northwestern Securities of Victoria Ltd.

OLDER HOUSE — UP TO $7,000. Will turn over 1955 Buick Special—one owner, like new, low mileage—as part payment and balance cash, or will trade automobile for first or second mortgage. Phone EV 5-6741. Northwestern Securities of Victoria Ltd., or evenings EV 3-5884, Mr. Smith.

CLIENT WAITING FOR A 2-bedrm bungalow near Oak Bay Ave. Require large living room. Will consider no-bsmt home. If you are selling please call Mrs. C. Jabraus EV 3-4295. Douglas Hawkes & Co., 817A Fort St EV 4-7128.

WANTED—2-BEDROOM BUNGALOW for retired couple. Must be reasonable price but will pay cash. Please phone me anytime EV 4-9827. S. Hargrave, Realtor.

$15,000 CASH. WANT 3-BEDROOM bungalow. Full basement. Seclusion Cadboro Bay, Oak Bay North. No agents. Victoria Press, Box 1053.

SMALL HOME, ANY GOOD DIStrict. GR 8-1709.

153 WANTED TO BUY —HOUSES

PENSIONERS WIDOWS
Do You Own Your Own Home?
Are You Tired of Paying:
1. Increased Taxes?
2. Increased Costs of Maintaining Your Home?

Are you finding it a little harder to do the everyday chores that necessitates the upkeep of an average home? Wouldn't it be better to sell your home—even at a low down payment and collect 7% int. It will be a pleasure for me to help you find a comfortable apartment when I sell your home. Think about this over the weekend, then call Wallace J. Malcolm, EV 5-3436 (office).
P. R. BROWN & SONS LTD., 1112 Broad St.

2 PRAIRIE COUPLES
WANTED IMMEDIATELY FOR THESE PEOPLE WHO HAVE JUST ARRIVED IN TOWN, NEWER OR OLDER 2 OR 3-BEDROOM HOMES. THEY ARE LIVING IN AN AUTO COURT AND MUST LOCATE QUICKLY. CALL NOW FOR IMMEDIATE INSPECTION, JOHNNY JAMES, WESTERN HOMES LTD., EV 2-2157 ANYTIME.

"CASH"
Will pay all cash up to $6,000 for small, 3, 4 or 5-room bungalow with or without basement. Must be close to bus and not too far out. This request is for an elderly person whose large house we have just sold. This is an offer of immediate cash. If you'll phone us now we'll make an inspection right away. We mean business. Phone Roy Smith or Cliff Green at EV 2-2157. This client is dealing with us exclusively. Western Homes Ltd.

AN APPEAL!
Urgently wanted for client who is arriving here in EARLY MAY, Oak Bay or Uplands, 6 or 7-room home. Price range between $25-$30,000. This is a genuine enquiry. All listings treated in strict confidence.
Mr. Wright, GR 7-1659
HARRY FOSTER LTD.

$4000 CASH
My client will buy your 2, 3-bedroom home NOW with 60 days possession. Price not to exceed $10,000. Call Sylvia Nixon, EV 5-6741 right now. Northwestern Securities of Victoria Ltd.

WANTED
3 BEDROOMS, BASEMENT, UP TO $14,000. POSSESSION BY JUNE 1ST. 4 BEDROOMS OR 3 AND DEN, LARGE LOT PREFERRED, ANY GOOD DISTRICT. If your home is for sale please call N. A. Fraser, EV 4-9305, Res. EV 5-3751. Financial Survey Ltd.

I NEED
Modern two-bedroom home, Lake Hill, Oak Bay, Fairfield. Good cash down. Please ring Ted Kergin at EV 2-8117 or eves. EV 4-1582.
NEWSTEAD REALTY LTD.,
766 Fort St.

MONEY TALKS
Retired carpenter who wishes to reside here will pay $5,000 cash for small home that requires renovating. Mr. Betts, phone EV 4-9318, EV 3-2998. C. N. Montague Co.

HAVE YOU
A bungalow with basement suite or a duplex that $6,000 down will handle? For quick action call Roy McGillivray, Western Homes Ltd. EV 2-2157 or eves. GR 9-1804.

WANTED
A small 1 or 2-bedroom home that $2,000 down will handle. Low tax area. For quick action please call Roy McGillivray, Western Homes Ltd. EV 2-2157.

METCHOSIN RESIDENTS
If you have a 3-bedroom home, with 1 or 2 acres, you wish to sell, please call me. Robert Mitchell, residence EV 3-4473, Harry Foster Ltd., ph. EV 2-2101.

I WILL BE PLEASED TO CALL at your home to discuss the best means of selling. Very often we can finance term sales as all cash for you. May we sit down and talk it over? Absolutely no obligation. Kindly call Leonard Thomas anytime EV 4-7128 (after hours EV 3-5685). Douglas Hawkes & Co. 817A Fort St.

WANTED — GOOD HOUSE, CADboro Bay, Gordon Head or Cordova Bay district. All cash. Please phone GR 9-5697.

3 OR 4-BEDROOM FAMILY HOME, any district. Phone GR 8-3898.

154 PROPERTY FOR SALE

120 ACRES WITH 5-ACRE LAKE
10-Mile radius of city centre. Excellent cash buy at $4,950 full price. First time offered. No phone information. Please ask for Ross Hartnell or Fred Scherbaum at P. R. Brown & Sons Ltd., 1112 Broad Street.

LOTS
Announcing the opening of our new Willowcrest Subdivision. See our main ad under Houses for Sale.
MOREY & JOHNSTONE
Real Estate, 3244 Douglas St.

LOTS FOR SALE
Esquimalt Near Barracks. On sewer. O.K. for NHA in size, etc. Phone A. V. Waite, EV 5-8794, EV 3-1573. Hollick Realty (1958) Ltd.

LOT 1, 75'x400', $1000
Between Interurban and Spring Rds. Cash, trade or terms. Open to offers. EV 5-4574.

ACRES OF ROCKS BUT WHAT A view. Just off Cedar Hill Crossroad. Over 3 acres of excellent building land for contractor with imagination. Full price $3,500, terms. J. Mears, EV 5-7707 anytime. Mears & Whyte Oak Bay Realty Ltd.

CORNER LOTS, $4,200 CASH; CEdar Hill and Bay Street. All conveniences. No agents. 820 Balmoral Road, Suite 10.

BY OWNER, GORGE, 1 WATERfront lot and 1 water-view lot. Phone EV 3-7397.

⅔ ACRE, LEVEL LAND, IN CITY, double or apartment lot. $2,500. EV 4-5887.

COLWOOD LOTS; SOOKE ACREage, lake frontage, large stream. Cash or easy terms. GR 8-2635.

2 LOTS ON MILLSTREAM RD. 5 lots on Rainville Rd., near Langford. Ph. A. H. Phelps, GR 8-2076.

BUILD YOUR NEW HOME, IN peaceful seclusion. 2 acres. V.L.A. approved. $2,150. EV 5-7066.

COMMERCIAL OR DUPLEX LOT, next to 275 Burnside West. $1,750. Sewer. EV 4-0370.

OAK BAY LOT, SOUTH OF THE avenue. $3,200, or will build to suit. EV 4-7824.

FOR SALE — LARGE BUILDING lot with about 2 acres, close in. Victoria Press, Box 1064.

ATTRACTIVE SMALL LOT IN Colwood. $700. GR 8-1791.

HIGH CLEARED LOT, 60x124, Glyn Road, off Wilkinson. GR 9-1728.

154 PROPERTY FOR SALE

BYRON PRICE REALTORS
1314 Quadra Street

LOT CENTRE
BUY YOUR LOT NOW BEFORE THE INFLATION
Buy some of these lots—on time
NHA Approved
Percolation tested
Some will be on sewer

GORDON HEAD
BEAUTIFUL HIGH LOTS
71' FRONTAGE IN VICTORIA'S FASTEST-GROWING AREA.
FROM $1350
Contact N. Krienke, M. Duff, A. Vizard, C. Gindy, EV 5-2458.

CEDAR HILL
IN THE GORDON HEAD AREA AVERAGING 70' FRONTAGE — BEAUTIFUL SLOPING LOTS.
FROM $1175
Contact G. Marshall, S. Paterson, J. Isherwood, P. Robertson, EV 5-2458.

ROCKLAND AVE
ON BYWOOD PLACE, ONE LARGE LOT LEFT.
FULL PRICE $2950
Contact J. Mackay, B. Shaw, J. Lindal, EV 5-2458.

YOU AND ME BY THE SEA
BEAUTIFUL ½ ACRE
Home site on attractive treed lot. $2700. NHA. CONTACT JOE ISHERWOOD EV 5-2458.

CADBORO BAY
IN EXCLUSIVE SHERWOOD OAKS SUBDIVISION
The last two lots are now available in the best area in Cadboro Bay. We will be at these lots every evening from 7-8 p.m. See these lovely building sites with a view. Contact N. Krienke or M. Duff at EV 5-2458

SEAVIEW and SEAFRONT LOTS
Large lots in the Ten Mile Point area up to ½ acre with 100' frontages. Beautiful sea and mountain views.
Priced from $2700
Call Sam Paterson at EV 5-2458 or EV 5-8592.
BYRON PRICE REALTORS

SEAFRONT LOTS
Two choice seafront lots WITH SWEEPING VIEW OF SATELLITE CHANNEL near Canoe Cove, N. Saanich, 200x450 ft. sheltered Beach.
FULL PRICE $10,450
ALSO one seafront Lot 126x325, nicely treed, gentle slope on Lands End Rd., N. Saanich
Terms $5500
J. M. Taylor, EV 4-0531, eves. EV 4-9902
Hagar & Swayne Ltd., 614 Yates St.

9 ACRES GORDON HEAD RD.
All cleared and cultivated. Situated close to proposed University site.
IDEAL FOR SUBDIVISION
$17,000
(Exclusive Agents)
BROWN BROS. AGENCIES LTD.
1125 Blanshard St. EV 5-8771
Ask for Alex Hill (eves. EV 3-7585)

38 ACRES
of flat and rolling property, ideal for subdivision. 33 acres are grassland. Panoramic view of straits and Olympics from most of property. Included is large orchard, 3-bedroom house, large barn and numerous outbuildings. Don't wait as the first discerning viewer will buy at this price of
only $19,400
on terms.
Phone Sid Bentley, EV 5-9765; eves EV 2-6600. Fairfield Realty.

VIEW LOT at 494 BEACH DR
Unobstructed sea view overlooking Shoal Bay. If you want your house built on a rock bluff—this is your lot.
FULL PRICE $4500
Phone Ross Weber, EV 5-5433 or A. Marion, EV 2-6697 or office EV 5-3435. P. R. BROWN & SONS LTD., 1112 Broad St.

WATERFRONT
1.67 Acres with 60-ft. waterfrontage on a sandy beach. Lovely view of Victoria, Port Angeles and the Olympic Mountains. Your last chance to get such a location.
Asking price only $5500
Call Leonard Thomas at Douglas Hawkes and Co. 817A Fort St. EV 4-7128 (After hours EV 3-5685.)

TRADE OR TERMS
Two ½-acre lots on Millstream Rd., opposite road into Western Speedway. Name your own terms or trade a car, a trailer, a boat, or what have you. Call Leonard Thomas or Douglas Hawkes & Co., 817-A Fort St. EV 4-7128. (After hours, EV 3-5685.)

10 ACRES WITH 6-ROOM HOUSE, Gordon Head, Mt. Douglas area, suitable for subdividing into building lots. Owner will sell off 6 acres in 2 or 3-acre lots. Full price $21,000. Please call J. A. McLellan, eves., EV 4-8171; King Realty, phone EV 2-2131.

HIGH LOT — 139-FT. FRONT
Large pie-shaped lot, with basement for 1,400-ft. house already dug. Look for my signs on Cedar Glen Rd. $1,500, half cash. Phone Sid Bentley, EV 5-9765; eves. EV 2-6600. Fairfield Realty, 338 Cook Street.

VIEW LOT, 939 GREENRIDGE Crescent. Size 70x186 average. Suitable for NHA. $500 down, balance $50 per month. Full price, $2,000. Phone EV 4-8124. Mr. E. K. Lane, EV 2-5592. Exclusive with Pemberton, Holmes Ltd., 1002 Government Street.

COLWOOD LOTS FOR SALE, cleared. Reasonable. GR 8-1791.

154 PROPERTY FOR SALE

P. R. BROWN
& SONS LTD.—EST. 1909

VANTREIGHT DRIVE
GORDON HEAD
5 choice treed building lots, 76x196.
Apply Watson Clark, EV 5-3435
Res EV 2-0171

ELK LAKE
Approx. 3 acres, beautifully treed with maples, dogwood, cedars, etc. Lovely park-like property, located just off Santa Clara Ave. Price $6500
Call Watson Clark, Res EV 2-0171

3 BEDROOMS
SECLUSION
5312 WESTHOLME RD
EASY TERMS
Drive out on West Saanich Road and see this lovely ranch-type 6-room stucco bungalow, comprising large living room, fireplace, dining room, large cab-elec kitchen, 3 bedrooms, 4-piece bath, colored fixtures. Full cement basement. Oil-O-Matic package furnace. Fireproof drive-in garage.
Call Watson Clark, EV 5-3435
Res EV 2-0171

SOOKE AREA
100 acres more or less. Approx 8 acres cleared. 30 to 40 acres partially cleared. Live stream through property, some timber.
Price $8400
Call Watson Clark EV 5-3435
Res EV 2-0171

PAT BAY HIGHWAY
EXCLUSIVE
7 acres frontage on highway, McTavish-Lochside Drive. Good older-type 7-room dwelling suitable for subdivision. Good view over the Strait and Islands.
Call Watson Clark, phone EV 5-3435; res EV 2-0171

3760 ASCOT DRIVE
Five room ranch-type bungalow comprising 20-foot living room, large kitchen, dining space, 3 bedrooms, 4-piece bath. Hardwood floors. Full cement basement, large rumpus room. Oil-O-Matic heating, drive garage. Landscaped grounds, nice garden. Fruit trees, etc. Situated on approx ½ acre. Price $13,650
For appointment to view call Mr. Clark, EV 5-3435, res EV 2-0171

SANTA CLARA AVE
Large lot, 100-ft. frontage, high location overlooking Elk Lake, approx ½ acre $2500
Call Mr. Clark.

SPECTACULAR SEA VIEW
Large treed lot in high location close to primary school, beach and store. Excellent for 2-level home, with beautiful sea view from both levels.
Full price $2500
Call T. Mullen, GR 7-3642 or office EV 5-8704.

ARDMORE SEAFRONT LOT
Beautiful 100'x300' seafront building site. Sweeping view of Saanich Inlet. This is the only waterfront property left in this popular area. Full price $5200
To view call D. Munro, GR 7-1705, or office EV 5-8704.

DUPLEX LOT SEWERED!
Inside 2-mile circle, 100'x134'. Full Price $4000
or near offer.
D. Dowsley EV 5-2893 C. Sinden EV 3-0395
Office EV 5-8704
Frank A. Martin Agencies Ltd. 1114 Blanshard St.

SIX LOTS PAT BAY
Lovely view property, semi-cleared, suitable for cabins, cottages or a homesite. Located on a marine drive just across from the waterfront and a warm bathing beach. All lots to be sold together.
TOTAL PRICE $6500

WATERFRONT LOT
Attractive lot on Shoal Harbor, in a sheltered location. Level property with easy access to shale beach.
PRICE $3150
GORDON HULME LTD.
(Open Saturdays)
Sidney GR 5-1154 Res., GR 5-1489

EXCLUSIVE 5 ACRES SEAFRONT
Small holding, mostly cleared, on south end of Salt Spring Island. 1,000 ft. of waterfront, anchorage, 4-room cottage, electric light, good road. Subdivision possibilities. Priced to sell $10,500
ALSO LARGE VIEW LOTS AVAILABLE FROM $750-$4,400.
Please call Mr. Agar at EV 5-3742 anytime. JOHN BLAIR LTD., 620 VIEW ST. or OWNER at GANGES 58X.

LOTS GALORE
Cordova Bay—View, seafront or treed lots from $1,200 and up.
Cadboro Bay—Ten Mile Point and Gordon Head, view lots and seafront lots from $2,500 and up.
Lots also available in Esquimalt, View Royal, Gorge and City.
Building contracts arranged, call P. G. Jackson, EV 5-8784 at once. Hicks Realty Ltd.

VIEW LOTS
Still several choice lots left, corner of Metchosin and Lagoon Roads. These are cleared, graded and include city water and hard-surfaced roads. N. A. Fraser, EV 4-8805; res. EV 5-3731. Exclusive agent. Financial Survey Ltd.

APPROXIMATELY 3¾ ACRES OF parklike land, lots of trees, overflowing spring. Situated on main highway, close to stores, school and bus, partially cleared. Owner will take 1957 Chev or Ford as part payment. NO AGENTS. BY APPOINTMENT ONLY. GR 5-2737.

2 LOTS ON BROADWAY. JUST west of Glanford Ave. They each face south. Street will have curbs and blacktop road. Price $1,100 each. See our sign on property. Harry Foster Ltd., EV 2-2101 or res. EV 3-9325.

SAANICHTON
12 Acres $3,000
3 Acres $2,700
6 Acres $2,600
1 Acre (choice lots) $1,200 up.
Call H. Payne, Saanich Realty GR 9-1195; eves. GR 5-2604

2-STOREY LOG CABIN WITH fireplace, built beside beautiful Di Manual stream, Sooke. Situated on approximately 7 acres of park-like land. Full price $4,800. Terms $500 down, $35 a month. GR 9-1663.

LARGE SEA VIEW LOT, PAUL'S Terrace, Gordon Head. Lot 36. See our sign. Terms. Asking $2,850. Mr. Drew, EV 2-4253 anytime. J. H. Whittome & Co. Limited.

DUPLEX LOT, ESQUIMALT 4-plex plus dwelling and garage to be demolished, $3,300. Ted Chartres, EV 5-6741, or EV 5-5508. Northwestern Securities of Victoria Ltd.

PERFECT BUILDING LOT, 50x150, on sewer, ideal location, ½ block from bus. High Quadra district. $1,800 cash. EV 2-9690 Sundays or after 4 weekdays.

COMMERCIAL LOT ON TRANS-Canada Highway, near Harriet Road. On sewer. $1,900. EV 4-0936, 56 Sims.

LOTS FOR SALE. 4-MILE CIRCLE. GR 9-3349 or GR 9-2723.

154 PROPERTY FOR SALE

BUILD YOUR HOME HERE
1½ ACRES
Fruit trees, walnuts, loganberries, etc. Excellent high location, close in. See our sign on property, adjoining 780 Rogers Avenue. This is an exclusive listing. $5500
Full price
Terms. Further information from Art Yells EV 3-5059 or Robert Mitchell EV 3-4473, office EV 2-2101.
HARRY FOSTER LTD.

GOOD BUILDING SITE, UNcleared, on roadside at Happy Valley, 1.1 acres. City water and light at hand. GR 8-2046.

ONE-THIRD ACRE ON HAPPY Valley Road. $450. GR 9-3547.

TWO LOTS FOR SALE ON STRANDlund Avenue. GR 8-4465.

VICTORIA'S FINEST SEA VIEW lot. $3,000. Phone GR 9-1614.

155 PROPERTY WANTED

URGENT
Have clients waiting for lots within the 4-mile circle, also Gordon Head and Cadboro Bay.
Please phone A. M. Millar, Eves. GR 7-1027
P. R. BROWN & SONS LTD.
EV 5-3435 1112 Broad St.

LOTS OR ACREAGE
PHONE EV 2-6621
VANISLE HOME BUILDERS LTD.

BADLY NEEDED!
1 good building site, approximately 65' x 130', anywhere close to Elk Lake or vicinity. If you have any such property or know of any available would you please contact Mr. Hall at Morey & Johnstone Real Estate 3244 Douglas St.
(Fellow agents welcome to reply.)

RETIRED MAN WANTS EXTRA large scenic lot. City preferred. Victoria Press, Box 227.

YOU MAY HAVE VALUABLE TIMber on your property. Will buy separately. GR 8-3934.

CASH FOR LOTS ON SEWER. Phone Kasapi Constr., EV 5-5614.

156 ACREAGE FOR SALE AND WANTED

41 ACRES
Rising from Patricia Bay Highway with superb views, this property has tremendous investment possibilities. Mainly cleared, some treed and parklike. Fenced and cross-fenced. Good outbuildings. Variety young fruit trees. Modern 3-rm residence on city water. Suitable for berries, bulbs, chickens. Ideal subdivision. See this exceptional property at $58,000. Exclusive with Swinerton & Co. Mr. Crow, EV 3-7181; res. EV 2-0775.

95 ACRES
2,000 feet past Florence Lake Road, 6½ acres on left, 88½ acres on right, on Trans-Canada Highway. Sell separate or in one piece.
Open to offers $95,000
Cash, trade or terms. Agents welcome. EV 5-4574.

APPROXIMATELY 157 ACRES, fenced, Sooke district. Rich bottom land, some cleared, rest treed. Readily saleable. River through property. Fair fishing and good hunting. Ideal for summer trailer camp and tourist cabins. Can also be made into excellent beef cattle farm. Modern home. Reply to Victoria Press, Box 1040.

FLORENCE LAKE
Almost 9 acres overlooking the lake, many good southern slope building sites. City water at property edge. Excellent subdivision possibilities in near future. Logged, but cedar and small trees are left, just needs brush cleared. A buy at $4,750. Call Mr. Cleary at F. N. Cabeldu Ltd., EV 3-7174, Home, EV 4-2505.

5 ACRES, ROUGH LAND, THICKly treed. Old West Saanich Rd. 336' frontage. $1,000 dn. $3,300. R. Harris, EV 4-3672. J. H. Whittome & Co. Limited. EV 2-4255 anytime.

5 ACRES, HIGH LOCATION, OFF good rd.; secluded; view of surrounding valley; 5-mi. circle. Royal Oak schools, water, light. Ideal for estate-type home. $5,500 cash. Owner, GR 9-4484.

CHOICE V.L.A. ACREAGE ON Blenkinsop Rd., city light and water, close in, low taxes, $2,300. EV 4-3347.

158 FARMS FOR SALE AND WANTED

ACREAGE? SECLUSION? Running Stream
If you want these attributes, THIS IS YOUR HOME. Approximately 8 acres with a 3-bedroom home, double garage, good tool house, chicken house, barn. Full price with terms $12,500
For further information, call Alex MacLean, phone EV 3-9843; res. EV 3-7243.

METCHOSIN
We have for you a 3-bedroom home on OVER EIGHT ACRES of land. A large chicken house and small barn. Fifteen fruit trees and GOOD WATER SUPPLY. $3,350 down. FULL PRICE $11,250
Alex MacLean, EV 3-9413 or res. EV 3-7243
FRASER BISCOE, 750 PANDORA

CRESSWELL RD.
SIDNEY
3 bedrooms, house, milkhouse, barn, 30 acres in pasture, fenced. Long or short term lease, $195 per month, or sell. Possession May 1. Phone EV 5-4574.

TO CLOSE ESTATE
140 acres, 70 acres cleared, level land, no rock, productive soil, abundance of water, pressure system, new barn, good house and chicken house, etc. Swim and fish on your own property, as excellent river runs on the border and through small parts of it. A bargain at only $39,500. Approx. ½ cash to handle.
Ask for Mr. Humphries—EV 4-9335; res., EV 6-1649
A. Bernard & Co. Ltd., 639 Fort St.

DEEP COVE
4-Acre farm, all cleared; 7-room bungalow, 2 bathrooms, garage, workshop, woodshed, chicken house. Lots of fruit and good water supply. Located in centre of district. One block from store, school and church. Full price $10,000. For further particulars, phone GR 5-2893.

SAANICHTON
Fruits, flowers, chicken house. Plenty water, ¾ of an acre. Six-room house; moderate taxes. A real good family home and income for $7,650, terms.
George Randall Ltd., EV 4-8108, Mr. Randall, EV 2-5447.

FARM, 18 ACRES ON KEATING Cross Rd. 5-room house, full basement, room in basement, oil heating. Good outbuildings; creek running through property, spring fed. Irrigation pond. Terms. N. Delanere, GR 9-1624, evenings.

BARGAIN
1952 Ford Customline, fully equipped, as new. Owner transferred. Sacrifice $775. EV 5-7407.

IT PAYS
TO SHOP THE CLASSIFIED
WAY

Manson Hits Cabinet Action

Wholesale Mercy 'Hardly Justified'

KAMLOOPS (CP)—Mr. Justice A. M. Manson Friday at the conclusion of an assize court session here criticized "wholesale commutations of the death sentence" by the cabinet.

Mr. Justice Manson said:

"Within recent times there has been commutation in about 90 per cent of the cases. I have no hesitation in saying that is wrong.

"If the law is wrong, if capital punishment should no longer prevail, then Parliament should amend the statute . . . Parliament should not be overridden.

"If that can be done in one thing, it can be done in something else and democracy and parliamentary government would be held for nought."

He said the practice of commutations is "a grave situation and, I sincely hope, one that will not be permitted to continue."

He said the practice is not fair to juries or the trial judge and claimed mass commutation is a practice that can "hardly be justified."

SHORT NOTICE
REAL ESTATE AUCTION
Instructed by Mr. Wm. G. Chornlusky we will sell by Auction, May 2, at 2.10 p.m.
9 Acres
Sea View - Commercially Zoned Property and 3-Bedroom Home on Pat Bay Highway and Mt. Newton
(10 miles from Victoria, 4 from Sidney)
Watch Papers for Further Details and View Times
MAYNARD & SONS
AUCTIONEERS
733 Johnson Street
EV 4-5921 EV 4-1621

COPORATION OF THE DISTRICT OF OAK BAY

Tenders are invited for the rental of a recent model ½-Ton Pickup Truck for approx. three months. Closing date noon May 1 at the Municipal Hall. Further details may be obtained from the undersigned. Lowest or any tender not necessarily accepted.
D. L. BROWN,
Purchasing Agent.

NOTICE TO CREDITORS
IN THE MATTER OF THE ESTATE OF HENRY JOHN DRYSDALE, deceased, late of Victoria, British Columbia.
NOTICE IS HEREBY GIVEN that creditors and others having claims against the estate of the above deceased are hereby required to send them to the undersigned Executor, P.O. Box 580, Victoria, British Columbia, before the 17th day of May, 1959, after which date the Executor will distribute the said estate amongst the parties entitled thereto, having regard only to the claims of which it then has notice.
THE ROYAL TRUST COMPANY, Executor.
By its Solicitors, Beckwith, Horne & Anderson.

NOTICE TO CREDITORS
IN THE MATTER OF THE ESTATE OF EDMUND JOHN TURNER, late of the City of Victoria, in the Province of British Columbia, deceased.
CREDITORS and others having claims against the above Estate are required to send full particulars of such claims to The Royal Trust Company, P.O. Box 580, Victoria, B.C. on or before the 1st day of June, 1959, after which date the estate's assets will be distributed, having regard only to claims of which the executors shall have received notice.
DATED at Victoria, British Columbia, this 3rd day of April, 1959.
THE ROYAL TRUST COMPANY, Executors.
By their solicitors: Cameron & Cameron, 311 Royal Trust Bldg., Victoria, B.C.

NOTICE TO CREDITORS
IN THE MATTER OF THE ESTATE OF ALFRED JOHNSON, late of Victoria, British Columbia, who died at Victoria, B.C. on the 15th day of February, 1959.
CREDITORS and others having claims against the above Estate are required to send full particulars of such claims to The Canada Permanent Trust Company, Box 1232, 714 Fort Street, Victoria, B.C. on or before the 15th day of June, 1959, after which date the estate's affects will be distributed, having regard only to claims of which the executors shall have received notice.
DATED at Victoria, British Columbia, this 23rd day of April, 1959.
THE CANADA PERMANENT TRUST COMPANY, Box 1232, 714 Fort St., Victoria, B.C. Executors.
By their Solicitors: Cameron & Cameron, 311 Royal Trust Bldg., Victoria, B.C.

NOTICE TO CONTRACTORS
SNAG FALLING
Sealed tenders will be received by the Chief Forester up to 3.00 p.m. (P.D.T.), Wednesday, May 6, 1959, for a snag-falling contract on 2,190 acres, more or less, situated north-west of Horne Lake on Vancouver Island, adjacent to the Upper Qualicum River.
Particulars may be obtained from the undersigned, from the District Forester, Marine Building, Vancouver, or from the Forest Ranger at Parksville, Nanaimo or Courtenay.
As a security deposit, the contractor must forward with the tender a certified cheque, payable to the Minister of Finance, in the sum of two per cent of the total bid price.
Payments will be made in instalments as the work progresses, and as a further guarantee of performance, a hold-back will be retained on the first payment amounting to three per cent of the total bid. This hold-back and the security deposit will be returned on satisfactory completion of the contract.
Tenders will not be considered unless made out on the form supplied for quoting, and unless that form is properly signed and completed as indicated thereon and accompanied with the security deposit.
The lowest or any tender will not necessarily be accepted.
Tenders must be submitted in the tender envelope marked "Tender for snag-falling, Qualicum River Project."
F. S. McKINNON,
Chief Forester.
Parliament Buildings, Victoria, B.C.

AT THE GALLERY
With Ina D. D. Uhthoff

It is exciting to have on the walls of our gallery paintings of world renown like Raoul Dufy's "Vence" and Gino Severini's "Black Cat."

They are part of the exhibition of recent additions to the collection of the National Gallery of Canada. Though consisting of only 12 paintings, the group is a highly important one.

Vence was painted in what might be called Dufy's middle period. Distinguished by the solidity of it's construction and richness of its paint quality, it has none of the gaiety of his later work in which open color and surface pattern of line go hand in hand. It is a penetrating and beautifully composed canvas showing the search for significant line and organized color pattern.

When Severini painted the Black Cat he found an inspiration in the work of Seurat, the pointillist, who had extended the limitations of the impressionists by bringing back the third dimension into painting. The minute dots or strokes of color which are fused by the eye into optical mixtures, become a means of expressing solid form.

Color Has Movement

Severini used this technique with greater freedom, using strokes of pure color which merge and create luminous space. The color appears to have movement, to breathe and vibrate, illusive and mysterious.

Though small in size, this painting carries an insurance value of $10,000.

Almost every style of painting is included in the collection: the powerful abstract expressionism of Karel Appel of the Netherlands; the strongly-rhythmic abstraction of Victor Pasmore, the English exponent of abstract art, and the gloomy art of the Scotsman, William Gear.

Albert Marquet's quiet appeal seems to have an affinity with the work of J. W. Morrice, the Canadian painter who was never acclaimeid in his own country, but was a prominent figure in European art.

Puvis De Chavannes, a milestone in the art of the 19th century, was one of the only painters of his time to have a "feeling for the wall" and the grandeur of mural painting.

The largest and most compelling canvas is Francis Bacon's "Cardinal," a work which has an almost frightening quality of the dream world. Bacon is one of Britain's top-flight painters whose work has terrific impact.

Columbia Proposals

One Hydro Plan To Flood Towns

OTTAWA (CP) — Gen. A. G. L. McNaughton said Thursday "great social and economic disadvantages" would accrue to Canada as part of plans for developing the power potential of the Columbia River. But the power benefits would be great.

He told the Commons external affairs committee that under one contemplated plan, involving a considerable rise in the level of the Arrow Lakes in British Columbia, a number of communities along the lakes would be flooded.

This was a "pretty serious consideration" that governments must weigh in deciding which of the three plans advanced to the International Joint Commission should be adopted.

Gen. McNaughton, Canadian co-chairman of the commission, was discussing a report of the international Columbia River engineering board, issued last month.

The board's report lists three schemes for developing the Columbia's power potential: One involving no diversion; one with diversion of the Kootenay River into the Columbia at Copper Creek near Canal Flats, B.C., where the Kootenay comes within a mile of Columbia Lake, headwater of the Columbia River; and one with diversion of the Kootenay into the Columbia at Dorr, about 10 miles north of the international boundary.

Gen. McNaughton gave the impression that Canada favors the Dorr diversion.

Sports Day May 15 At Sooke School

Sooke School Empire Day sports and track meet will begin at 10 a.m., May 15, according to an announcement by Laurie Simpson, principal.

Jordon River students are invited to compete for many trophies and the Otter Point Handicap Race Cup.

Traffic Fines

CITY

Dennis Lawrence Westendale, 1198 Yates Street, failing to remain at the scene of an accident, $50; careless driving, $35.

Minnie G. Mumford, passing an automobile at a prohibited place, $15.

Stuart D. Robinson, 1703 Fairfield, previously fined for impaired driving, licence suspended for three months.

Alan E. Brown, 129 Simcoe, no driver's licence, $25; weaving in traffic, $20.

Edward G. Gillespie, 3821 Epsom, exceeding 30, $20.

Henry Dong, 721 Discovery, following too close, $20.

Edward C. Beecroft, 201 Battleford, failing to heed siren, $25; weaving in traffic, $20.

Roy E. Chappell, 842 Devonshire, failing to heed traffic control sign, $10.

Rolando E. Sartorius, 1418 Fernwood, no 1959 plates, $25.

SAANICH

Walter G. Hanakas, 810 Esquimalt Road, impaired driving, $250 and licence suspended for 12 months.

Gordon Leslie Freer, 3801 Quadra Street, driving while licence suspended, $50.

SIDNEY

George Louis Baal, Sidney, failing to stop at a traffic sign, $10.

COLWOOD

James Henderson, 3125 Stephenson, overwidth load without permit, $10 and costs.

Bernard Hawkes, 2861 Harlow, exceeding 30, $25 and costs.

Robert Helsing, Wellington, B.C., exceeding 50, $15 and costs.

Alexander Downie, 500 Springfield, careless driving, $35 and costs.

Bunt Bains, 617 Manchester, allowing wood to fall from truck onto highway, $15 and costs.

OAK BAY

April Holmes, 3912-A Helen Road, careless driving, $35.

Wayne Leonard Richards, 1710 Fort, passing stop sign, $10.

Monte Porter, 2262 Lansdowne, inadequate muffler, $10.

PROVINCIAL

(In each of the following cases, jurisdiction was waived from elsewhere in B.C. to Magistrate A. E. Thomas in Victoria.)

S. R. Halton, Hibbens Close, exceeding 50, $15 and costs.

William Alfred Morgan, 1806 Oak Bay, exceeding 50, $25 and costs.

Ronald James Waterman, 833 Admirals, exceeding 50, $20 and costs.

Gordon Vogel, 2414 Government, failing to stop for flashing red light, $25 and costs.

Lorne E. DeGirolamo, 833 Admirals, exceeding 50, $25 and costs.

Donald Kenneth Smyth, 1208 Dallas, exceeding 50, $15 and costs.

North Saanich News

Residents Protest Deep Cove Dump

Move by the village of Sidney to establish a municipal garbage dump in the vicinity of the Deep Cove school has led to protests from two district organizations, Deep Cove Property Owners' Association and Deep Cove school PTA.

James Gardner, Jr., who lives near the proposed dump site, said he was advised by the village that the property for the dump could be expropriated by the village, without regard to the feelings of the residents nearby, or zoning board action.

Presence of the existing dump, within the village boundaries, has been under continual protest by nearby residents since its inception. Garbage from Sidney, North Saanich and Central Saanich is placed in the dump, which is operated under the cut-and-fill system.

* * *

Sidney committee of the British and Foreign Bible Society is to mark Bible Society Sunday today, with needs of the society presented to congregations in the various churches of Sidney and North Saanich.

Canvass will be started to raise funds for the organization, with the hope that it will exceed last year's collection of $1,100.

* * *

Major L. B. Scardifield, one of the original members of the Peninsula Players, was named president at the recent annual meeting of the organization.

Other officers are Mrs. Eve Gray, vice-president; Joan Henricksen, secretary; Pat Montgomery, treasurer, and Mary Leaf, Jennifer Williams, and Otto Plaschko, executive committee.

Final production of the season will be presented at Sidney Elementary School next Friday and Saturday at 8.15 p.m.

Three one-act plays will be offered. Columbine Players of Victoria will show the Chekov farce "The Boor," and the Peninsula Players will present "Suspicion" and "The Lovely Miracle."

* * *

Next Saturday is the deadline for entries in the annual Sidney queen contest. Eligible are all girls between the ages of 17 and 22 years, residing in Central and North Saanich.

Boy Scouts

Pack Leader Moving To Quebec

Resignation of Cmdr. E. W. Kimmerly, Akela of B Pack of Oak Bay Group, was given Monday to the Oak Bay Scout and Cub Group Committee.

Cmdr. Kimmerly is being transferred to Quebec City in August, but will remain with B Pack until the end of June.

Lt.-Cmdr. J. D. Newton was introduced as assistant Cubmaster for B Pack, and J. T. Gillingham was named vice-chairman of the group committee.

* * *

The following proficiency badges were issued during the past week by the Victoria and District Scouting Association:

First star, Trevor Thomas, Gerald Wardell, Herbert Magee, Steven Dembiske, William J. Cook, Gorden Lane, Donald Anderson, Garth Scoular, David Hoodless; second star, David Holmes, David Fish, Ronald Christiaens, Richard Christiaens, David Pollock, Bruce Smith; artist, Norman Dyson, Paul Blakey, Ronnie Burnett; collector, Terry Tuey; gardener, David Hoodless; homecraft, Lorne James; house orderly, Joe Baker, Lorne James and and Chris Ricketts; swimmers, David Hoodless, Dal Fleischer.

Toymaker, Craig Gardner; teamplayer, Dwight Holland, Greig Mouat; leaping wolf, Ian Angus; tenderfoot, Jeff Dunlop, Daniel McLean, Daniel Armit; second class, Andrew Dalton; artist, Tony Collis; auto mechanic, Brian Dempsey, Victor Woodruff; cub instructor, Bill Ross; camp cook, Tony Collis; handyman, Bruce Carey, John Stewart; healthy man, Ken Smith, Tony Collis; laundry man, Ken Smith, Tony Collis; metal worker, Jack Magi; missioner, Ken Smith, Tony Collis; rescuer, Barry Warner; swimmer, Brian Dempsey; stamp collector, Douglas Stewart; red and white cord, Tony Collis.

B.C. Gets Grant For Mental Health

OTTAWA (CP) — A $34,668 mental health grant has been awarded to the province of British Columbia to assist in mental health research programs, the health department announced.

Sales Tax Ahead For Manitoba?

WINNIPEG — Former premier D. L. Campbell, Manitoba Liberal - Progressive leader, thinks the program of the Conservative government will mean a provincial sales tax.

Let's talk REAL ESTATE
By DON WHYTE
MARRIED WOMEN'S PROPERTY RIGHTS

We are frequently asked: "What are the property rights of a married woman? Can a property be registered in a wife's name only? What are her rights and liabilities?"

Besides the question of gift tax if the money is not her's, the wife's rights and privileges regarding her property are provided for by "The Married Women's Property Act."

A married woman may hold her separate property in her own name. If there is no Trust affecting the property, she may hold it free from control, debts and obligations of her husband, and entirely free from any estate variant by her husband during her lifetime.

If she does not choose to hold her property under her own name, she may hold it jointly as a joint tenant, or as a tenant in common with her husband in which case both have equal rights.

She may hold and dispose of her wages, her property and her investments, if she is twenty-one years of age, she may contract on her own behalf in respect to her separate estate. If she has incurred any liabilities on the property before marriage she is still liable for them after the marriage.

Besides freely holding her own real property she may dispose of it without her husband's consent or signature. She may also will her property at death.

It is interesting to note that an unmarried woman whether she be a spinster or a widow is known as a "femme sole trader" and she is free to enter into any contract in all Canadian provinces the same as a man.

In this day of wives working and both husband and wife having incomes, it is interesting to note that if a husband makes improvements on his wife's property he has no claim on the estate unless there is a written agreement. Conversely, if the wife improves her husband's property she does not have a lien on his estate. If the wife owns the property, and the husband puts work on it it is held that he does not become a tenant and has no valid claim for wages.

Call EV 5-7707 Anytime
MEARS & WHYTE
OAK BAY REALTY LTD.

LUNDS
ATTRACTIVE
AUCTION
TUES. – 7.30 P.M.
1-OWNER
1956 DODGE CUSTOM ROYAL
(Radio—Push-Button Automatic)
26,000 Miles
On View From 9 a.m. Monday
For several owners who are moving from large homes to apartments, we will sell their
Expensive Furnishings
Carpets - Appliances
21" TV Sets
5 Tape Recorders
(By "Philips" and Other Well-Known Makers)
Curved and Other Chesterfield Suites, nearly new Balance Rockers, Shaped Love Seat, Beautifully Uph. Period Style Gentleman's Chair, Convertos.
Set of 4 Victorian Occasional Chairs
Drum, Coffee and End Tables, Chrome Dinette Suites, Corner China Cabinets, etc.
"Mr. & Mrs." Bedroom Stes
Maple Bedroom Suite
Custom Built "Sealy" Bed on Casters (80"x74"), Other Suites, Bedding and Linen.
Almost New "SHOPSMITH"
(Used Only 3 Times)
Diamond Ring, New Watches, Small Tools, Electric Range, Washers and Other Fine Lots.
On View From 9 a.m. Monday
LUNDS PHONE EV 5-5422
926 FORT STREET

FOR COURTEOUS and EFFECTIVE REAL ESTATE SERVICE
Consult DON HARVEY at EV 5-6741
Northwestern Securities of Victoria Ltd.

Names in the News

There's No Freedom If a Man's Hungry

DR. WILLIAM LOCKHART
. . . urged to stay

GARY COOPER
. . . happy Catholic

BOSTON — There is no freedom if a man is hungry, **Fidel Castro** told 10,000 people packed into the athletic area of Harvard University last night.

Castro said he accepted the invitation to speak here so he could "clear up some of the confusion about our revolution."

"Freedom is impossible if men do not have personal rights. There is no freedom if a man cannot read or write and there is no freedom without a free press. A man does not feel free if he is hungry."

He is due in Montreal today.

★ ★ ★

HOLLYWOOD — **Gary Cooper**, 58, is reported "very happy" with his conversion to the Roman Catholic faith. Secret audiences with the late **Pope Pius XII** preceded the the change.

★ ★ ★

WINNIPEG — **Dr. William Lockhart**, principal of controversy-racked United College, has been presented with a petition bearing 7,000 names urging him to remain as head of the institution.

★ ★ ★

OTTAWA — **Prime Minister Diefenbaker** found himself too busy to attend the opening of the St. Lawrence Seaway.

★ ★ ★

EAST LOS ANGELES — **Catherine Bosco**, 36, airily explained to police why she was sitting in a bar last night wearing only a bra: "My roommate wanted her clothes back so I gave them to her."

★ ★ ★

VANCOUVER — The B.C. Court of Appeal has reserved decision in an appeal against a decision to permit jury trial in the suit of **Mrs. Lois Morgan** of Invermere, B.C., who alleges that a sponge was left inside her after a Caesarean operation by **Dr. Kenneth John Williams.**

★ ★ ★

SAVANNAH, Ga. — **Mrs. Barbara Ann Horne Williams**, 14, can go back to her Grade 6 classes at the Massey School. She allegedly was assaulted by the mother of one of her classmates earlier this week, and school officials had considered expelling her because mothers feared she might tell their children too many "family secrets."

★ ★ ★

HAMILTON, Ont.—A Hamilton businessman, **John Johnson**, has charged he suffered "inhuman" treatment at the hands of a Georgia deputy sheriff who stopped him for speeding.

★ ★ ★

SYDNEY, Australia—Evangelist **Billy Graham** declared that in his own country crowds at his outdoor services "ran like scared rabbits" when it rained as it did during the Sydney meeting.

★ ★ ★

LONDON — **Lady Cecil**, widow of **Viscount Cecil of Chelwood**, a member of the famed family which has been influential in English politics for centuries, died Friday at her Sussex home, Chelwood Gate.

★ ★ ★

MOSCOW — **Nikita Khrushchev** is in such good health that everyone else should be envious, a government spokesman declared. Comment was in answer to a story published abroad saying he had a series of spells of unconsciousness late in March and early in April.

'Pipewrench Burglar' Breaks Out with $250

BURNABY (CP)—A "pipewrench burglar," who uses a large wrench to force doors on his rounds, broke into six homes Friday night in Burnaby and took a total of $250 in cash.

Police said doorknobs at the robbed homes all bore marks of the pipe wrench.

For North Saanich

Writing Minister Appointed Rector

REV. F. A. PEAKE
. . . ex-professor

Rev. F. A. Peake, former professor and registrar of the Anglican Theological College in Vancouver, has been appointed rector of North Saanich. He succeeds the late Rev. Roy Melville.

A noted writer, he is working at present on a biography of Archbishop Stringer, one of the pioneer Anglican Church missionaries in the Yukon.

He has served as chairman of diocesan boards of religious education in Edmonton and New Westminster.

His duties commence May 10, and cover St. Andrew's, Sidney; Holy Trinity, Patricia Bay, and St. Augustine's, Deep Cove, churches.

McNaughton Says:

Columbia Plan Both Good, Bad

OTTAWA — Gen. A. G. L. McNaughton told the Commons external affairs committee "great social and economic disadvantages" would accrue to Canada as part of plans for developing the power potential of the Columbia.

But the power benefits would be great.

He said under one contemplated plan, involving a considerable rise in the level of the Arrow Lakes in the Kootenays, a number of communities along the lakes would be flooded.

A 50-50 split of downstream benefits on Columbia River power developments seems a "fair basis," said Gen. McNaughton, Canadian co-chairman of the International Joint Commission.

"But I can't say that has been arrived at and I can't say it would be acceptable to British Columbia."

Meanwhile, Fisheries Minister MacLean told another Commons committee atomic power may eliminate any need to develop hydro-electric resources of the Fraser River.

PASSING THING

The minister told the fisheries committee that development of the hydro-electric potential of the Fraser "may be only a passing thing" because of the possibility soon of economic atomic power.

"This is a powerful argument in favor of steps to safeguard fish resources now and in the future," he said.

Seaway Seven Steps

MONTREAL (CP) — The St. Lawrence Seaway is like an elongated escalator, lifting or lowering big ships between Montreal and Lake Ontario.

Opened Saturday to ships from the seven seas, the new waterway has seven steps leading from this riverfront metropolis to the Great Lakes.

Together the steps — big 800-foot-long concrete locks—lift westbound vessels or lower eastbound ships a total of 224 feet—the difference in the levels between Lake Ontario and Montreal harbor.

Each step takes a ship around some obstacle in the river — a boiling white-water current such as the Lachine Rapids off Montreal Island, or man-made barriers such as the high, half-mile-long power dam near Cornwall, Ont.

Tax Appeal Reversed

VANCOUVER — Decision was reserved on the income tax appeal of **Dr. John Archibald McLean**, Vancouver eye, ear and nose specialist, after a 2½-day closed hearing of appeal from a ruling he must pay tax on sales of shares in Prescription Optical Company.

look FIRST ...to
NATIONAL MOTORS
SERVICE DEPT.

WHY you NEED INSURANCE

A guest slips on a hall rug, a workman injured while repairing your roof, a child's rollerskate lying on the sidewalk . . . these may involve you in litigation and financial responsibility. Take no chances. Let us tell you the policy that will give you protection.

Serving Victoria 88 Years

Real Estate
Mortgages
Auto Finance

RITHET CONSOLIDATED

706 Fort St.

Just one door above Douglas

JOHN DIEFENBAKER
. . . too busy

New Twist to Old Swindle

$30,000,000 Lost

WASHINGTON (AP) — A new twist to an old confidence racket, by which small business men allegedly are being fleeced of $30,000,000 a year, is coming under U.S. Senate investigation.

The Senate's investigations subcommittee will explore the story in public hearings starting Tuesday.

Donald O'Donnell, the subcommittee's acting chief counsel, told reporters the racket involves a new version of the old real estate advance fee confidence game which the subcommittee exposed in public hearings last year.

Swindlers unmasked in those hearings, he said, devised the new gimmick, which works this way:

A merchant who has been denied a loan from legitimate lending institutions as a poor credit risk receives a visit from a stranger posing as a specialist in such problems. The stranger says that the business man can obtain the loan at a reasonable rate of interest, but insists upon receiving an advance fee that may range from $150 upwards. He promises to refund the fee if the loan is not forthcoming.

O'Donnell said fees as high as $11,500 have been collected.

Any Old Atoms For Smashing?

CHICAGO (AP) — A second-hand atom smasher goes on sale here Monday. The 200-ton betaton is being advertised by University of Chicago through newspaper classified advertising for sale to the top bidder. The university now has larger smashers for use in atomic research; the one offered for sale cost $450,000.

great summer viewing on KVOS-TV

one TV station had to be unique

Check these NEW TIMES for your Daylight Saving Viewing

You'll find all your favorite shows listed below. Make a note of their new times so you won't miss one moment of wonderful entertainment. And there are great NEW shows too — all planned to provide the best in television enjoyment for your summer viewing. Watch for these exciting shows starting soon on KVOS—"Death Valley Days," "Bold Venture," "Rawhide" and "Face of Danger."

Sunday, April 26

P.D.S.T.
10.15 a.m. Look Up and Live
10.45 a.m. Lamp Unto My Feet
11.15 a.m. Baseball Leadoff
11.25 a.m. Milwaukee at Cincinnati
2.30 p.m. World of Ideas
3.00 p.m. Hollywood Playhouse
4.30 p.m. Great Challenge
5.30 p.m. Original Amateur Hour

Clint Eastwood, Kathleen Crowley, Eric Fleming in "Rawhide". Series starts May 17.

6.00 p.m. Camera Three
6.30 p.m. Last Word
7.00 p.m. Medic
7.30 p.m. Bachelor Father
8.00 p.m. Ed Sullivan Show

Jane Powell, Tab Hunter, Jeanne Crain in all-star cast of special two-hour musical comedy "Meet Me in St. Louis".

9.00 p.m. Meet Me In St. Louis
11.00 p.m. News, Sports, Weather
11.15 p.m. Star Cinema Time

DAYTIME SHOWS

Monday to Friday
8.00 a.m. Sunrise Semester

This popular education feature on Channel 12 will be replaced on May 8th with a new education program "KVOS Classroom" from 8 to 8.30 in the morning with a repeat at 9.

8.30 a.m. Frisky Frolics
9.00 a.m. Sunrise Semester

9.30 a.m. Arthur Godfrey
10.00 a.m. I Love Lucy
10.30 a.m. In-School Viewing
11.00 a.m. Love of Life
11.30 a.m. Cinema Toast Time
1.00 p.m. All Star Theatre (MFW) Public Defender (Tu-Th)
1.30 p.m. Beulah
2.00 p.m. Jimmy Dean
2.30 p.m. Art Linkletter's House Party
3.00 p.m. Channel 12 Matinee
5.00 p.m. Popeye
5.10 p.m. Western Theatre
6.15 p.m. News

Monday, April 27

6.30 p.m. You Are There
7.00 p.m. Topper

George de Witt, genial host on "Name That Tune".

7.30 p.m. Name That Tune
8.00 p.m. Texas Wrestling
8.30 p.m. To Tell the Truth

Annette Funicello, newest star of The Danny Thomas Show.

9.00 p.m. Danny Thomas
9.30 p.m. Ann Sothern

Alan Mowbray, star of the "Colonel Flack" comedy show.

10.00 p.m. Colonel Flack
10.30 p.m. News, Sports, Weather
10.45 p.m. Star Cinema Time
Late Edition News

Tuesday, April 28

6.30 p.m. It's A Great Life
7.00 p.m. Dr. Hudson's Secret Journal
7.30 p.m. Whirlybirds

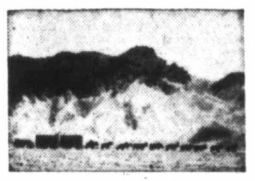

The 20-mule team on "Death Valley Days".

8.00 p.m. Death Valley Days, starts May 5

Johnny Crawford and Chuck Connors in "The Rifleman".

8.30 p.m. Rifleman
9.00 p.m. Arthur Godfrey
9.30 p.m. The Vise
10.00 p.m. Garry Moore Show
11.00 p.m. News, Sports, Weather
11.15 p.m. Star Cinema Time—SHOCK!
12.45 a.m. Late Edition News

Wednesday, April 29

6.30 p.m. Crusader
7.00 p.m. State Trooper

Red Skelton in three of his zany characterizations.

7.30 p.m. Red Skelton

Richard Carlson (centre), star of "Mackenzie's Raiders" with Gregg Martell (left) and Charles Davis (right).

8.00 p.m. Mackenzie's Raiders
8.30 p.m. Trackdown
9.00 p.m. Dial 999
9.30 p.m. I've Got A Secret
10.00 p.m. Donna Reed Show
10.30 p.m. News, Sports, Weather
10.45 p.m. Star Cinema Time
Late Edition News

Thursday, April 30

5.30 p.m. Jeff's Collie
7.00 p.m. Walter Winchell File
7.30 p.m. Mr. Adams and Eve
8.00 p.m. December Bride

Broderick Crawford in "Highway Patrol".

8.30 p.m. Highway Patrol
9.00 p.m. San Francisco Beat

Lili Darvas and James Whitmore in "Playhouse 90"—"Dark December".

9.30 p.m. Playhouse 90
11.00 p.m. News, Sports, Weather
11.15 p.m. Star Cinema Time
Late Edition News

Friday, May 1

6.30 p.m. The Millionaire

Dane Clark and Joan Marshall in "Bold Venture".

7.00 p.m. Bold Venture
7.30 p.m. Amateur Hour
8.00 p.m. Boots and Saddles
8.30 p.m. Alfred Hitchcock Presents
9.00 p.m. Phil Silvers

Darren McGavin as Mickey Spillane's Mike Hammer.

9.30 p.m. Mickey Spillane
10.00 p.m. The Texan
10.30 p.m. News, Sports, Weather

Saturday, May 2

9.00 a.m. Captain Kangaroo
10.00 a.m. Mighty Mouse
10.30 a.m. Popeye
10.45 a.m. Baseball Leadoff
10.55 a.m. New York at Cleveland
2.00 p.m. Derby Preview
2.15 p.m. Kentucky Derby
2.45 p.m. Industry on Parade
3.00 p.m. Plows, Pastures, People
3.30 p.m. Heckle and Jeckle
4.00 p.m. Robin Hood
4.30 p.m. Lone Ranger
5.00 p.m. Popeye
5.30 p.m. Around the World Press Conference
6.00 p.m. Our Miss Brooks
6.30 p.m. Science Fiction Theatre
7.00 p.m. Silent Service
7.30 p.m. Rescue 8
8.00 p.m. New York Confidential

("Face of Danger" starts May 9.)

8.30 p.m. Wanted: Dead or Alive

Thomas Mitchell in "Glencannon".

9.00 p.m. Glencannon
9.30 p.m. Have Gun, Will Travel

Milburn Stone as Doc Adams in "Gunsmoke".

10.00 p.m. Gunsmoke
10.30 p.m. News, Sports, Weather
10.45 p.m. Star Cinema Time
Late Edition News

KVOS TV CBS

1687 W. Broadway
REgent 8-5141

Look at All the Tulips!

Fascinated by so many tulips at Joe Rickard's farm on McTavish Road during yesterday's second annual Tulip Day tour, sponsored by the Vancouver Island Bulb Growers' Association, is four-year-old Shaireen Studley, 3735 Tillicum.—(Colonist photo)

Around Town

Jaycees Look For Frogman Swim-Backer

Victoria Junior Chamber of Commerce is not interested in sponsoring French frogman Louis Lormais to swim the 18-mile Juan de Fuca Strait from Port Angeles to Victoria.

Ray Rawnsley, president of Victoria Jaycees, said last night the organization is not interested in backing Lourmais and had no money set aside to do it.

But, he added, the club is looking for someone who might sponsor Lourmais' swim.

* * *

Douglas Munroe Shipley, 1621 Quadra Street, admitted a charge of false pretences in connection with a $45 city social assistance cheque in Victoria Police Court yesterday. He was remanded to Thursday.

Donald Thaddeus Dnistransky, 23, of HMCS Skeena, pleaded not guilty and was remanded to Monday by Magistrate William Ostler on a charge of common assault. Dnistransky admitted a charge of being drunk in a public place but said he could not remember the alleged assault on a woman.

* * *

Sparks from a small rubbish fire ignited brush at 320 Goward Street, Saanich, yesterday afternoon, burning off more than half an acre before it was brought under control.

* * *

Canvassers from Victoria's Conquer Cancer Campaign will begin tomorow making personal calls on Greater Victoria businesses and prominent citizens.

The campaign does not conduct a house-to-house canvass. Private citizens should send their donations to the Conquer Cancer Campaign headquarters, 816 Wharf Street, Victoria.

* * *

British Columbia was defeated by four games to two in the Alberta-B.C. CNIB White Cane cribbage tournament played here yesterday.

Winner was Walter Young of Calgary, who received the Fred Stapell trophy. He defeated 14-year-old Mary Munday. She got a special prize, a crib board with her name engraved, as B.C. champion.

* * *

Elected president of Toastmaster Club No. 38 First Canadian at the St. George's Day dinner was Jack Sutherland. The Gazelles trophy for the best 10-minute speech of the preceding year was presented to Harold Cliff. Other officers elected were Jenry Jackh, vice-president; Bob Jupe, administrative vice-president; Douglas MacGregor, secretary; Eric Hagen, treasurer; and Dave Holbrook, sergeant-at-arms.

Sanscha Sets Strict Rules For Youths

Unruly teen-agers have forced introduction of a stricter set of rules for operating the Sanscha Hall in Sidney.

Sidney and North Saanich Community Hall Association executive said yesterday rules were tightened following complaints that facilities were being misused and that the hall caretaker had been abused by unsupervised juveniles.

In future, organizations using the hall will be required to clean up after each event, and an adult supervisor must be present at all times.

The association appointed pharmacist Roy Tucker manager of the Sidney hall. Bookings will be handled by Mrs. George Gray.

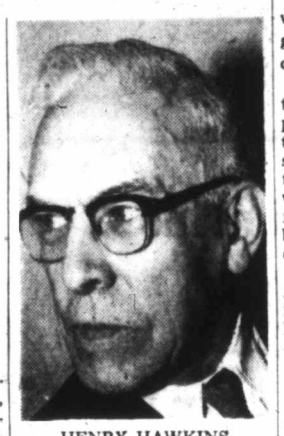

HENRY HAWKINS

* * *

Colonist Half Its Age When He Took Job

Henry Hawkins has a sharp mental picture of himself crossing the threshold of the old Colonist building on Broad Street the day he started work there.

It was Nov. 6, 1909, when young Henry went in to become a collector in the circulation department.

WEEK TO GO

A week from now, Mr. Hawkins, manager of the downtown office of Victoria Press Ltd., will close the door behind him in almost the same spot and step into retirement.

The host of friends he has made in a career of nearly 50 years will wish his years of retirement to be happy and many.

HIS OWN ROUTE

Mr. Hawkins started work when The Daily Colonist had about 20 carriers for the whole city, and soon had a route himself—in addition to office duties — from Head Street to the dockyard over unpaved roads.

He became successively trouble-shooter, carrier supervisor and in 1918, circulation manager of the Colonist.

MANY CHANGES

In his 33 years as Colonist circulation manager, he saw the circulation grow from 9,000 to 29,000, the substation system introduced so the carriers didn't have to come all the way down to Broad Street to pick up their papers, and the carriers become "young merchants" operating their own businesses instead of delivering papers for a salary —which for many years was a welcome $12 a month.

NEW POST

Eight years ago he became downtown office manager of Victoria Press Ltd.

Nickel Coffee White Cross Opening Bid

"One flight up.
"A nickel a cup.
"The steps are a bit steep.
"But then our coffee is cheap."

This rhymed invitation was part of an open house invitation issued yesterday by the local branch of the Canadian Mental Health Association as part of National Mental Health Week, today through Friday.

The five-cent coffee will be available to visitors at the association's White Cross Centre at 738 Fort—upstairs.

Open house hours for visitors interested in the mental health program are between 10 and 11 a.m. and between 2 and 3.30 p.m.

There will be a special evening session 7 to 9 p.m. Friday.

For Gasoline

Price Wars To Continue

TORONTO (CP) — W. O. Twaits, executive vice-president of the Imperial Oil Company Ltd., says gasoline price wars may continue for some time.

He told the company's annual meeting:

"As a seller the company obviously does not enjoy price wars but these wars do and probably will continue to break out.

In Toronto's current price war, price of standard grade gasoline fell to as low as 29 cents a gallon from 43.7 cents.

Mr. Twaits said underlying the variety of reasons for the price wars "is the nature of the market in which the consuming unit is mobile and there are few commodities where the customer has such freedom of choice unrestricted by personal preferences in color, taste or smell."

He said price wars were a factor in a 30-per-cent decline in the company's net earnings last year.

President J. R. White said the net income in the first quarter of this year was $13,560,000, or 43 cents a share, compared with $15,022,000, or 48 cents a share, for the first quarter of 1958.

Newfoundland Loggers Convicted

CORNER BROOK, Nfld. (CP)—Fifteen loggers from the nearby Deer Lake area were convicted here yesterday on charges of intimidation.

They were charged in connection with raids on strike-bound logging camps Feb. 20. All were fined $50 or 14 days in jail.

YOU MAY BE NATIONAL MOTORS'

STAR FOR A DAY

Just come down to NATIONAL MOTORS, let them take a photograph of yourself—you may win up to

$500.00 CASH

Nothing to buy, no jingles to write—you don't even have to be at NATIONAL for the drawing. You are under no obligation whatever. If your picture is chosen, and you have bought a new car from NATIONAL during contest time you may win

$500.00 CASH

If your picture is chosen, and you have bought a used car from NATIONAL, you may win from

$250.00 to $400.00 CASH

$100.00 CASH

EVEN IF YOU DON'T BUY A CAR!

DRAWING SATURDAY, MAY 2 At 11 o'Clock!

If you are on the premises, and your photo is drawn you will receive an extra

$25.00 CASH

(Minors, staff of National Motors or its advertising agency are not eligible.)

look FIRST . . . to

NATIONAL MOTORS

819 YATES EV 4-8174

Hudson's Bay Company

INCORPORATED 2ND MAY 1670

Store Hours: Monday through Saturday, 9 a.m. to 5.30 p.m. Open all day Friday, 9 a.m. to 9 p.m.

May Charge Accounts Open Monday

All charge purchases made Monday will be charged to your May account payable by June 10.

Sale of Used TV's

● Reconditioned and guaranteed TV sets — 90-day parts warranty.

17" Westinghouse table model	99.95
21" RCA TV	139.95
17" Portable TV	159.95
21" Westinghouse table model	139.95
21" G-E console	129.95
21" Admiral table	$100
21" Fleetwood console	199.95
21" RCA table model	149.95

HUDSON'S BAY COMPANY, television, 3rd

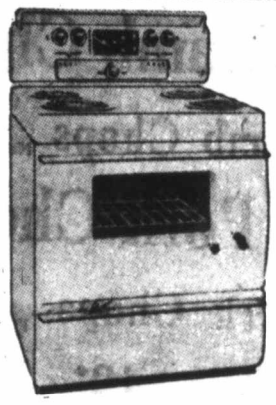

½ Price Sale of Used Appliances

● In working condition SOLD AS IS

Fawcett Oil Range	Reg. 119.95.	Sale 59.95
Gurney Gas Range	Reg. 69.95.	Sale 34.95
McClary Oil Range	Reg. 79.95.	Sale 39.95
McClary Electric Range	Reg. 99.95.	Sale 49.95
Gurney Gas and W.-C. Range	Reg. $60.	Sale $30
Enterprise Oil Range	Reg. 99.95.	Sale 49.95
Findlay Oil Range	Reg. 99.95.	Sale 49.95
McClary W.-C. and Electric Range	Reg. 99.95.	Sale 49.95
Beach Gas Range	Reg. 99.95.	Sale 49.95
Beach Gas Range	Reg. $77.	Sale 38.50
Hardwich C.-W. Gas Range	Reg. 99.95.	Sale 49.95
Chefmaster Electric Range	Reg. 49.95.	Sale 24.95
Gyrator Washer	Reg. 39.95.	Sale 19.95
Thor Washer	Reg. 39.95.	Sale 19.95
Beatty Washer	Reg. 39.95.	Sale 19.95
Beatty Washer	Reg. $30.	Sale $15
Beatty Washer	Reg. 9.95.	Sale 4.95
Snowhite Washer	Reg. 14.95.	Sale 7.45
ABC Washer	Reg. 14.95.	Sale 7.45

Terms only $5 down
Balance monthly

HUDSON'S BAY COMPANY, used appliances, 3rd

The Modern Way to Buy

BEDDING PLANTS

● 12 Plants in a plastic container.
● Plants are not disturbed—you plant them direct from the container—quick, easy and clean! Special, per doz. 45¢

● Alyssum ● Phlox
● Carnation ● Salvia
● Petunia ● Snapdragons
● Nemesia ● Tomatoes
● Lobelia ● Cabbage, Lettuce

Dozens of Different Varieties

HUDSON'S BAY COMPANY, garden shop, lower main

Wonderful flavor!

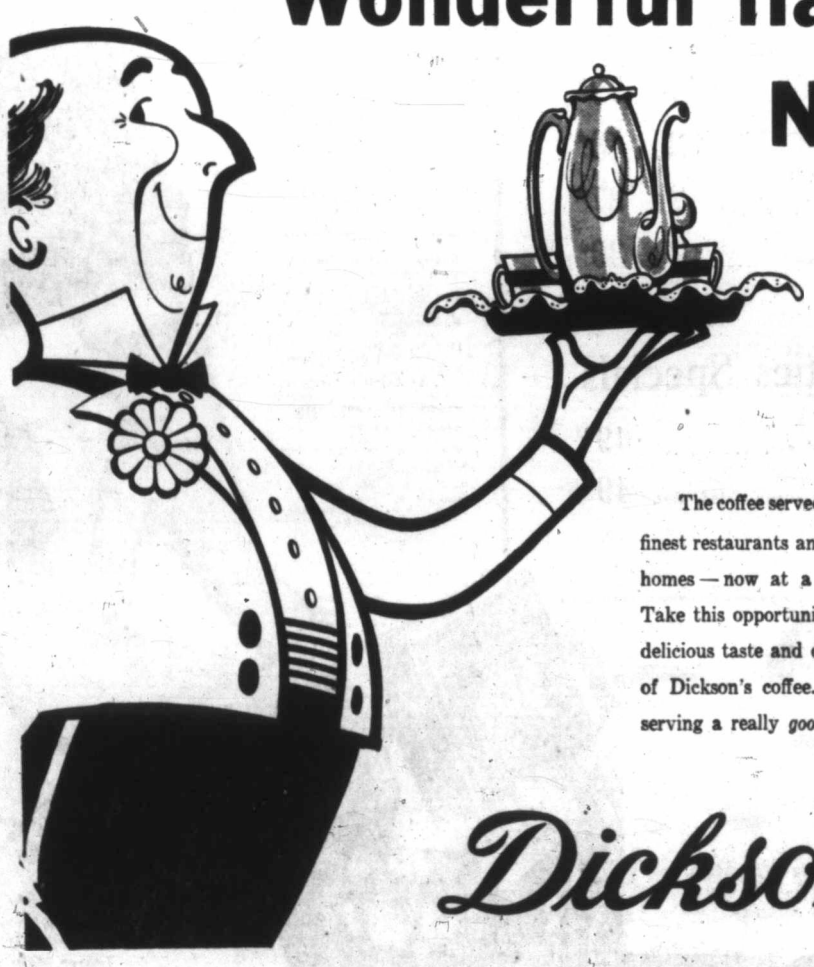

New low price!

And 5¢ off!

Try it now.

The coffee served in Vancouver's finest restaurants and most gracious homes — now at a special saving. Take this opportunity to enjoy the delicious taste and delightful aroma of Dickson's coffee. Take pride in serving a really *good* cup of coffee.

Dickson's COFFEE

Hudson's Bay Company

INCORPORATED 2ND MAY 1670

FOOD MARKET

May Charge Accounts Open Monday

Shop Monday, April 27th — Pay by June 10th

All Charge Purchases Made April 27th Will Be Charged to Your May Account Payable by June 10th

Month-End Stock-Up Event!

STARTING MONDAY AND CONTINUING AS LONG AS QUANTITIES LAST!

Enjoy These Extra Services While Food Shopping at the Bay!

- Charge Accounts!
- Carport Service!
- Mail Order Service!
- HBC High Quality!
- Big Selection, Low Prices!
- Plenty of Parking!

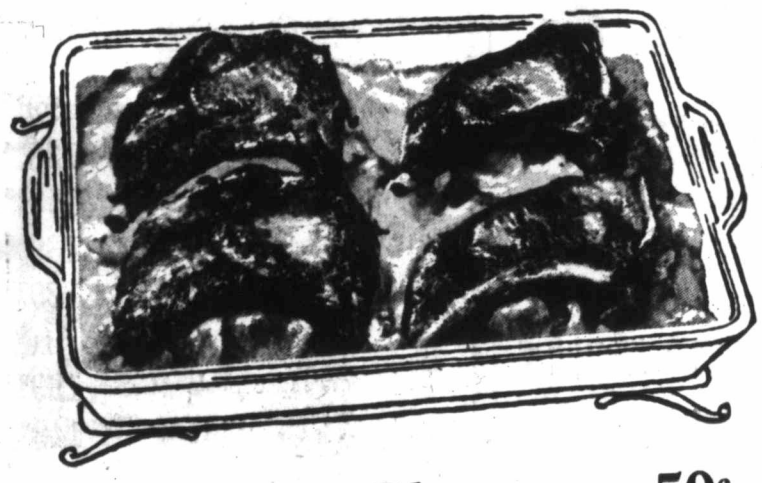

Loin Lamb Chops	New Zealand, lb.	59c
Rib Lamb Chops	New Zealand, per lb.	55¢
Loin Pork Chops	per lb.	59c
Rib Pork Chops	per lb.	55¢
PORK SHOULDER STEAKS	per lb.	49¢
HBC STEAKETTES	per lb.	89¢
BEEF CHUCK STEAKS	per lb.	69¢
HAMBURGER	per lb.	49¢
MAPLE LEAF Ready-to-Serve HAMS	Whole or shank half, per lb.	55¢

CHEESE!

Nutritious, high protein food for the whole family from the BAY'S extra big selection.

KRAFT CANADIAN CHEESE	per lb.	65¢
KRAFT CRACKER BARREL CHEESE	Medium, 8-oz. package	42¢
KRAFT CHEESE SLICES	Assorted, 8-oz. pkt.	37¢
DANISH PORT SALUT	per lb.	79¢
DUTCH EDAM CHEESE	per lb.	69¢
DANISH BLUE CHEESE	per lb.	70¢

Warm weather ahead!

Enjoy cool, tempting meals with items from the BAY'S delicatessen.

MELTON MOWBRAY PORK PIES	Jubb's, priced from	20¢ to 1.25
HBC POTATO SALAD	per lb.	40¢
HBC COLE SLAW	per lb.	40¢
EUROPA COOKED HAM	sliced, per lb.	1.25
JELLIED BEEF TONGUE	sliced, per lb.	1.10

Stock-Up Now at This Month-End Sale!

No phone orders, please! Prices effective while quantities last. Shop early for your share.

• Aylmer Quality Products

PEACHES	15-oz. tins	2 for 39¢
PEARS	15-oz. tins	2 for 45¢
PRUNE PLUMS	15-oz. tins	2 for 29¢
PINEAPPLE	sliced, 20-oz. tins	2 for 55¢
PINEAPPLE	crushed, 20-oz. tins	2 for 53¢
FRUIT COCKTAIL	15-oz. tins	2 for 49¢
CREAM CORN	15-oz. tins	2 for 29¢
FANCY PEAS	Assorted sizes, 15-oz. tin	2 for 39¢
WHOLE BEETS	Lynn Valley, 15-oz. tins	2 for 35¢
PICKLES	sweet onions and gherkins, 9-oz.	2 for 29¢

• Everyday Grocery Needs

DYSON'S DILLS	plain or garlic, 16-oz.	29¢
STEWART HOUSE FOIL	12". Buy two, get one free	3 for 65¢
CHAMPION DOG FOOD	Ballard's	4 for 45¢
DAD'S COOKIES	1 coconut, 1 butter crisp, both for	49¢
CHEEZIES	twin pack	45¢
ROYAL JELLIES		3 for 25¢
ROYAL INSTANT PUDDINGS		2 for 19¢
JAVEX	64-oz.	39¢
Robin Hood DEEP PUDDINGS		4 pkgs. 79¢
Robin Hood CAKE MIX	white, chocolate or orange	2 for 53¢
BLUE PACIFIC TUNA	solid pack, 7-oz.	2 for 37¢
PINK SALMON	minced, 8-oz. tins	2 for 39¢

• Tea Time Dainties Specials

DEEP APPLE PIE	freshly baked, each	49¢
JELLY DOUGHNUTS	delicious sugar-coated, doz.	49¢

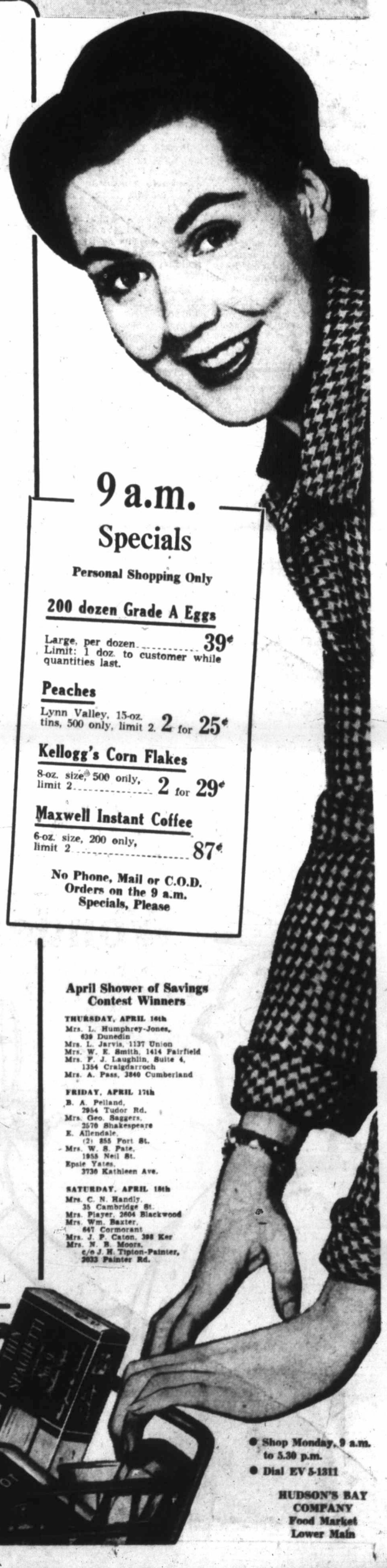

9 a.m. Specials

Personal Shopping Only

200 dozen Grade A Eggs
Large, per dozen ..... 39¢
Limit: 1 doz. to customer while quantities last.

Peaches
Lynn Valley, 15-oz. tins, 500 only, limit 2. 2 for 25¢

Kellogg's Corn Flakes
8-oz. size, 500 only, limit 2 ..... 2 for 29¢

Maxwell Instant Coffee
6-oz. size, 200 only, limit 2 ..... 87¢

No Phone, Mail or C.O.D. Orders on the 9 a.m. Specials, Please

April Shower of Savings Contest Winners

THURSDAY, APRIL 16th
Mrs. L. Humphrey-Jones, 639 Dunedin
Mrs. L. Jarvis, 1137 Union
Mrs. W. E. Smith, 1414 Fairfield
Mrs. F. J. Laughlin, Suite 4, 1354 Craigdarroch
Mrs. A. Pass, 3840 Cumberland

FRIDAY, APRIL 17th
B. A. Pelland, 2954 Tudor Rd.
Mrs. Geo. Saggers, 2570 Shakespeare
E. Allendale, (2) 855 Fort St.
Mrs. W. S. Pate, 1955 Neil St.
Epsie Yates, 3730 Kathleen Ave.

SATURDAY, APRIL 18th
Mrs. C. N. Handly, 35 Cambridge St.
Mrs. Player, 2604 Blackwood
Mrs. Wm. Baxter, 647 Cormorant
Mrs. J. P. Caton, 398 Ker
Mrs. N. B. Moore, c/o J. H. Tipton-Painter, 2033 Painter Rd.

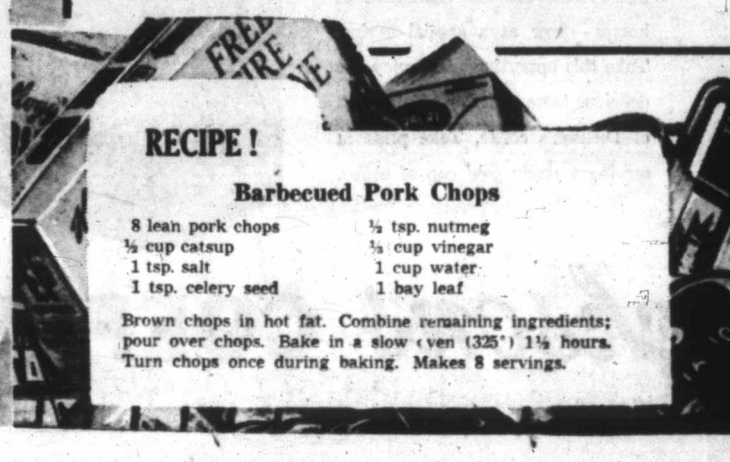

RECIPE!

Barbecued Pork Chops

8 lean pork chops	½ tsp. nutmeg
½ cup catsup	⅓ cup vinegar
1 tsp. salt	1 cup water
1 tsp. celery seed	1 bay leaf

Brown chops in hot fat. Combine remaining ingredients; pour over chops. Bake in a slow oven (325°) 1½ hours. Turn chops once during baking. Makes 8 servings.

- Shop Monday, 9 a.m. to 5.30 p.m.
- Dial EV 5-1311

HUDSON'S BAY COMPANY
Food Market
Lower Main

The Islander

DAILY COLONIST MAGAZINE

VICTORIA, B.C., SUNDAY, APRIL 26, 1959

This is Gudrin. She is eight years old. She is is a "graduate" of the Cerebral Palsy Clinic school, where she spent two years, made excellent progress. Now she goes to a regular school. For the story of these afflicted children, turn to page 5.

Old Victoria Loved a Parade ... May Day was a Big Occasion

FIREMEN'S HOLIDAY

The articles in this continuing series are taken from the files of The British Colonist of a near-century ago. They are written with a view to picturing for the present generation something of the events and personalities of earlier days. The Colonist was founded by Amor de Cosmos in 1858, is the oldest newspaper in the Pacific Northwest and west of the Great Lakes.

Pages of the Past

VICTORIANS, in common with most other citizens, have always loved a parade. But in the early days, they made the very most of the occasion.

May 1 was traditionally celebrated. It wasn't for some years that the custom was discontinued in favor of a May 24 celebration.

In 1860 Victoria had looked forward for some time to its May Day holiday, and before noon the stores had closed—but not the bars and restaurants—and people were beginning to congregate along the board sidewalks, dressed in their best, of course, to see the firemen parade.

These firemen, it will be remembered, were volunteers. They were a gay and colorful lot, too. When they weren't working at their jobs, they were drilling and exercising and polishing their equipment. For there was immense rivalry between the companies. In fact, they were as much athletic clubs as fire-fighters, and social affairs were not forgotten, either.

May Day was their day. They had promised the townspeople a show, and they meant to present it on a grand scale.

"About noon," says The British Colonist, "the different (fire) companies began to assemble at their respective (fire) houses and prepare themselves for the parade . . .

"By 1 o'clock . . . the streets were thronged" but it wasn't until 2 p.m. that the Union Hook and Ladder Company, about 60 strong, formed up behind the band from HMS Topaze and marched to the firehouse of the Deluge Engine Company No. 1 on Broad Street.

They were cheered as they passed, and scores of children ran with this first contingent of the procession, accompanied by an escort of barking dogs.

The Deluge men, a resplendent company, fell in behind the Union group, marched down Broad to Johnson, to the firehouse of the Tiger Engine Company No. 2.

Then they all marched down to Wharf Street, where William Pickett, foreman of the Hook and Ladder Company, who was marshal of the parade, joined them, together with J. N. Train and A. S. Guild, members of his planning committee.

The line of march was impressive.

"First," The British Colonist reported, "there were four stalwart pioneers, or axemen, belonging to the Union Hook and Ladder Company, attired in the uniform of that organization . . ." red coats and helmets, black trousers and seaboots. And behind them came officials and the mass of the parade, almost 400 men in all.

Behind the band of bluejackets came the Union truck, decorated with flags and flowers, with four torch boys marching abreast. The firemen manned the truck lines and pulled it through the dust.

Behind followed 60 men of the Deluge company, headed by three axemen, this unit in bright blue shirts trimmed in black velvet, with black trousers and blue cloth caps. They carried an immense banner, in satin, with their identification, and on the reverse side the motto, "We Strive to Save."

A little girl rode on the Deluge engine, in a bower of flowers, and she was greeted with wild applause. She was the May Queen.

Ten boys carrying torches and flags were her escort.

Standard bearers with two Union Jacks and two American flags marched abreast ahead of the Tiger Engine Company, with its axemen in the front rank, and the crew teamed to the shaft and lines of their resplendent engine. The men wore red shirts with big blue rosettes, black trousers, black leather belts and glazed caps.

Six torch boys marched with them. An even dozen men pulled the hose wagon at the tail-end of the procession, by this time in a smother of dust.

They marched up Yates Street, along Government, across James' Bridge (where the Causeway now stands) to the Legislative Buildings.

There on the balcony stood His Excellency the Governor, James Douglas—for whom the bridge was named. He was splendid in his uniform, heavy with gold braid, and he spoke in high terms of the volunteers who paraded for his inspection.

The crowd had followed along behind the procession in large numbers. They cheered the governor and they cheered the firemen.

Then the three companies, still in order behind the band of the Topaze, marched back over James' Bridge to the Union fire station. The Hook and Ladder Company was host and the whole parade "partook," as The British Colonist reported, "of a cold collation."

Cold it may have been. The guests from the Deluge and Tiger companies didn't get back to their own firehouses until 7 p.m. And there were gaps in the companies by that time.

And the men of the Topaze who had played the parade through town? They marched back to Esquimalt in formal, rigid ranks.

GREEKS GAVE US ROOT of EVIL

By TED SHACKLEFORD

THE GREEKS in the 8th century B.C. not only had a word for it, they also invented money in the form in which we have it today—pieces of metal stamped with a design.

Way back 800 years before Christ a Greek named Gyges, of Lydia, discovered that he could mint coins by putting the metal between two dies and belting the top one smartly with a hammer.

Gyges had ideal metals to work with—gold, silver and electrum, which is an alloy of gold and silver. The soft metals took good impressions from the dies.

Like all good ideas, Gyges' method of producing coins spread quickly, first to the island of Aegina, and then to mighty Rome, where they added a twist of their own—the Romans cast their copper coins.

Coining also began, independently, in China about the same time and spread to Japan and Korea. Gold and silver were coined in Britain before the arrival of the Romans about 55 B.C., and after the Norman conquest, in 1066, the number of English mints increased to 70—more than there are in the whole of the world at present.

As it happened, the discovery of Gyges was one of the biggest steps in the history of world commerce. Among the Romans, for example, up to about that time, cattle were a common means of exchange. They still are in Africa.

Romans found it much more convenient to carry a purse full of the small coins, rather than driving a herd of cows or swine to their equivalent of a supermarket.

Also used were irregular pieces of metal—gold, silver, electrum (the white gold of the Greeks) and copper.

The custom of using the reigning British sovereign's head on coins of the Commonwealth likewise goes back to the very early days of coins when the goddess Athena was so honored.

Early coins were more or less restricted to the towns where they were issued and few had writing on them. The design was limited to heads, patterns and perhaps an initial for the town's name.

The first coins with general acceptance outside the boundaries of the area in which they were minted came from Athens.

The cause for this was two-fold. First, rich silver mines were found nearby, at Laurium, and secondly, as Athens became powerful and controlled more and more country, the rulers of Athens denied their conquered people the right to issue their own coins.

The Greek method of minting remained in use until the Middle Ages, when rolling machines for reducing the thickness of cast bars, machines for punching out round discs from the rolled bars and screw presses for striking the designs into the discs were invented.

The new machinery was introduced in Paris in 1553, but it took the English nine years to decide that the newfangled machinery was worth using.

MODERN MINTING methods vary from mint to mint, but basically they are the same. The Royal Canadian Mint in Ottawa can be taken as typical.

Canadian silver coins contain 80 per cent silver and 20 per cent copper, for hardness. The metals are refined and mixed in the right proportions, and then cast into specially sized ingots.

The ingots are then rolled and thinned out to the desired thickness. The tolerance for this process is one ten-thousanth of an inch.

The thin sheets are then taken to the punching machines which punch out blank discs the size of the finished coin. As each blank is cut from the sheets it falls into a hopper at the bottom.

The hoppers, on wheels, are then taken to a washing bath, washed in detergent and water and then softened by heat to relieve the stresses in the metal caused by the rolling and punching.

This annealing is essential if the blanks are to take fine impressions from the dies.

The softened blanks are then inspected carefully to weed out any defective ones and then they are washed in acid, in water, and then a third time in alcohol.

By the time the blanks have gone through the three washing processes they have a dull, "icy" finish. Then they go to the stamping room where the designs are stamped into the relatively soft metal.

Put into hoppers, the blanks are automatically fed into presses which stamp them at the rate of 100 to 150 a minute.

After another inspection, again to weed out any defective coins, they are bundled in bags of $1,000 worth each, no matter what the face value of the individual coins, and stored for delivery to the Bank of Canada when needed.

The process is slightly different for the Canadian nickel. The mint doesn't handle the metal and prepare its own blanks as the metal is so hard and needs special machinery to handle it.

Instead, the mint buys the blanks already punched out and cleaned, from the International Nickel Company and then stamps them.

The Royal Canadian Mint opened in 1908 and has produced most of the Canadian coins since then. Before 1908 all Canadian coins were struck in England, either at the Royal Mint, London, or at Heaton's Mint, a private company, in Birmingham.

Cressy Family Goes Far Back . . . But Ted Still Looks Forward

DATED from DOOMSDAY

By GWEN CASH

GOLD, THEY SAY, is where you find it, and everyone has a story worth the telling. But I never expected to light on a real story in my own bathroom.

It all happened when I complained bitterly about stains in my bathtub to my plumber friend, Dave White, who lives on Lansdowne and deigns to unjam my carburetor between bigger, better paid jobs, times when I carelessly allow spoons or nails to slip down.

It's the best bathtub, you understand, as the Mad Hatter said of butter in Alice in Wonderland. Dave put it in. But being of pressed steel instead of ordinary tin it stains and I'm no good at stains in bathtubs.

"Phone Miraclean," said Dave, a big man of few words from Prince Albert.

In a flash a yeasty character with a gift of mimicry that couldn't help making him a hit if he landed on the Jack Paar show rang my door bell. Later I learned that having been a very vocal socialist in his youth, he's likely to be on the Progressive Conservative ticket next election. He carried a demijohn filled with gup, clear as gin, which he proceeded to slosh round my bathtub.

His name, he said, in a deep baritone, was Cressy—Ted Cressy—Theodore Henry Cressy.

"Like in the Battle of Crecy, 1345?" I asked, impressively.

"It's spelled differently—Cressy, not Crecy," he said. "But my folk were certainly there. Had estates in Kent for centuries till they fought on the Royalist side in Cromwellian times and never got 'em back. I've family records to prove it. The original Roger de Cressy was in Doomsday Book."

"Have you always been Mr. Miraclean?" I asked.

He was amused.

" I was 30 years in aviation."

It's a story that spans most of the history of flying.

Skookum-built Ted Cressy was 15 and just finished grammar school in Dorset when the First World War broke out. On fire to get into the fray, he lied himself into the Lancers until after three days a sergeant-major tricked him into revealing his real age and he was out on his ear.

Thereupon he promptly offered his services to the Red Cross.

Still not 16 he drove ambulance and was an orderly in France for the Liverpool Merchants Mobile Hospital in the shell-blasted country round Etables.

Later he managed to get into the Royal Naval Air Service as a boy mechanic-engineer.

"There were hundreds of us, all under 18, all full of beans, being trained to work on airplanes, then so very new and all."

"In April, 1918, the Royal Naval Air Service became part of the newly-formed RAF with headquarters at Cranwell, Lincolnshire. The Duke of York, afterwards George VI, was our commandant. His father, George V, inspected us on April 9. I was one of the boy mechanics' guard of honor.

"I'll never forget a touching incident happening at Cranwell. A chap named Brewer was up for some very minor crime before the Duke. Brewer was a wet speaker. He stumbled and stuttered before the Duke. The Duke came from behind his desk and laid his hand on Brewer's arm.

" 'Take it slowly," he said. 'I too have an impediment in my speech.'

"I have never seen a kindlier action."

The end of the war in Europe saw Ted Cressy one of a force of 82 men and 12 De Havillands suppressing the antics of the Mad Mullah, a white-skinned trouble-maker who'd been stirring up the East African tribes against the British since long before the war.

"After that," said Ted, "we were sent to the Suez Canal zone and stationed in Palestine at Ramli and Ludd. Our squadron leader was Welsh, later Air Marshal Welsh, well-known expert on the Middle East and a great guy. As mechanic gunner I flew with him often.

"Syria, you remember, had been handed to the French at the end of the war. When we were in Palestine, rebellious Syrians massacred the French garrison at Damascus, except for a few men who happened to be out of barracks watering the horses. They rode south to us for help and we flew in and held the place until forces came from Egypt."

TED CRESSY . . . aviation veteran

ON AUGUST 31, 1922, Ted Cressy was discharged from the RAF and joined his parents, now living in Victoria. He was not yet 23, he'd crowded more adventure into eight years than most men do in a lifetime.

"I couldn't have been more lonely than I was in Victoria those first months," said he.

But one day in early spring life brightened. An aircraft came down in the harbor opposite the Empress Hotel. Ted helped pull it into the causeway. Out of it scrambled Tommy Cowley (later Air Vice-Marshal) of the Canadian Air Force, forerunner of the RCAF.

"Better come to us at Jericho," he said, after talking with Cressy.

"I couldn't get a boat fast enough," said Cressy. "Unfortunately I choose the night the Princess Alice ran on a rock and her passengers were returned to Victoria, so it was Feb. 14, 1923, before I landed in Vancouver. There had been a heavy snow storm. No one seemed to know the way to Jericho, headquarters of the air command. I wallowed all along the shore till I saw a smoke stack sticking out of a snow drift and found the watchman. His name was McLeod."

So Ted Cressy saw the birth of another air force—the Royal Canadian Air Force. At times he was stationed at Norway House, Manitoba (where he met his wife), The Pas in the Barrens, and Cormorant Lake.

But at heart Ted Cressy is an individualist for all he's spent much of his life in uniform. With three other ex-RCAF types he managed to interest James Richardson, Winnipeg stockbroker-tycoon, in the future of flying and established the Central Canada Airlines. By the whirligig of time this in due course became Canadian Pacific Airlines.

"But we went broke," chuckled Cressy. Cracked up our ship at Sioux Lookout in the fall of the year we started. I've been in more flying companies that went broke than you can shake a stick at. Usually the new owners fell heir to the engineer (me) as well as the machines."

He has flown over every bit of British Columbia, the Yukon, Alaska and walked out of a lot of those rugged regions.

He's worked for B.C. Airways, Alaska-Washington Airways, Air-Land Manufacturing Company of Vancouver, flying charter Junkers, and during the Second World War he was field representative for the British Aeroplane Company, trouble shooting for the RCAF.

He was with the B.C. Airlines (Ernie Eve of Victoria, president; his brother Cecil Eve, business manager) when the company ran a flying school where Lansdowne Junior High now stands. When the Eve Brothers ordered their famous ill-fated Ford trimotor airplane to carry 16 passengers, from Detroit—the largest the coast had seen—to fly a triangle service between Victoria, Seattle and Vancouver, it was Ted Cressy they sent east to the factory to watch it being built. He was there for six weeks. He flew back with it to Victoria, landed July 24, 1928.

"On Aug. 26 at 11.30 a.m. the aircraft went missing off Port Washington—$63,000 worth of plane, seven passengers, the pilot, Herald Walker, and co-pilot Louis Carson. Between July 24 and August 26 we'd carried 1,171 paying passengers, not counting newspaper guys and freeloaders," he said.

"It was a very foggy morning. Fog lay low over the sea. Walker was used to flying aircraft with a 36-foot wing span. The trimotor had a 73-foot wing span. Young Carson had only just got his commercial licence. I think Walker flew too low trying to get through the fog, banked too steeply, caught his wing in the drink and turned over. I talked to a foreigner building a house not far from where it happened.

" 'Yes,' he said, with an indescribable accent. 'I heard the plane flying low, too low. Take my chimney off. Then I hear no more. I think she land on spit and go to lunch. I never hear no more plane noise.'

"Ten years and a day after the airplane disappeared," said Cressy, "part of the undercarriage and a wheel came up off Port Washington just about where I figured she'd crashed."

"What's the worst experience you've had flying?" I asked.

"The time I had to walk out over 300 miles in sub-zero weather with a guy that went slightly nuts on the way," he said promptly, and told me about it.

"It was when I was flying Junkers for the Air-Land Manufacturing Company. Paddy Burke, one of our pilots, had gone missing round Atlin. There were four aircraft up looking for him. One went missing over the Charlottes. It was November. The weather was lousy. Two other boys and I took the inland route, gassed up at Prince George, then again Tatla, but we had to come down at Two Daddy Lake in the Omineca district. When we tried to get up again we couldn't. Ice had formed over the lake. We hacked out a passage and tried again. No go Ice kept forming. We built a raft and managed to get the ship away with one pilot aboard. The other lad and I sat down to wait to be rescued. Two Indians joined us.

"Indians in that district weren't supposed to be terribly friendly to white men but these seemed harmless enough. We waited 16 days, then decided we'd better take a chance on walking out.

"We had very little food, just a few beans and some biscuits; but we thought we'd surely be able to shoot game. There was no game, only grouse and ptarmigan, till we got close to Fort St. James when we shot two scrawny old moose. We reached Fort St. James on December 23."

"Wasn't your wife terribly worried?" I asked.

"Sure," he laughed. "Especially when a wild canary flew into the room and a neighbor woman said in sepulchral tones, 'It's your husband's ghost.' "

"What made you leave aviation and settle down to selling cleaner?" I asked.

"I got fed up," he said simply. "I was never home; always flying into places where there was trouble. I wanted a little business where I could call my soul my own. A friend had the agency in Vancouver and was doing very well. I make out o.k. too."

In August, 1950, Ted Cressy quit flying. Now 59 years old he's preparing to take a flyer in politics. If he lands, whether he'll ever be able to call his soul his own is problematic. But I shouldn't wonder. He's made some difficult landings in the past and knows his own mind.

Little Fraser Town has Claims to Distiction

By B. A. McKELVIE

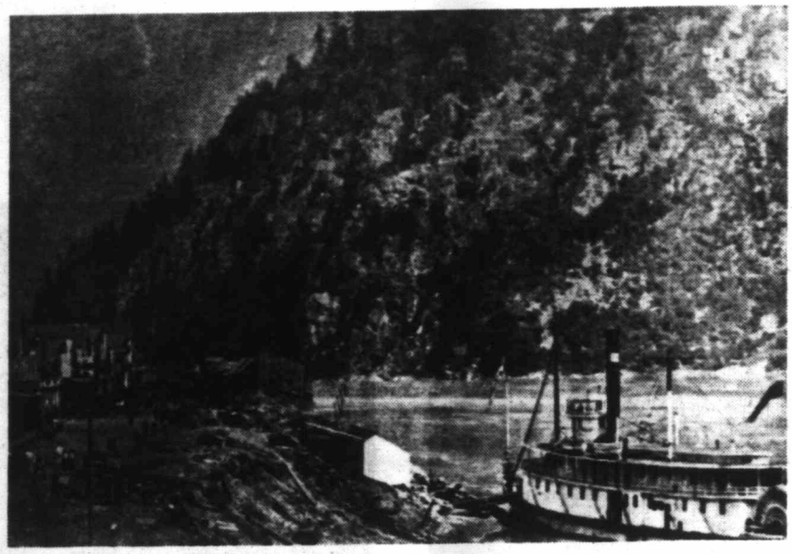

Nearly a century ago the river boats were carrying passengers to and from Yale; but the crying need was roads. The people of Yale were progressive. But above all, they had their minds set on the development of the interior. So they turned down the suggestion of a road to Hope which would have been a benefit only to their own community.

YALE was the FIRST to NAME a COUNCIL

YALE IS A SLEEPY little community beside the muddy, foam-flecked Fraser where it swirls from its mad race through the mountain canyons south of Lytton. It felt that it had cause for annoyance during the year of Centennial celebrations; that it had been neglected and snubbed by more populous centres.

This was particularly so in respect of the stage coach travesty that was a feature of the year-long festivities—for Yale is proud of her association with the early days of wheeled transportation. It was felt that as the Cariboo Road started there and it was the starting place of the express coaches, it should have played a major role in the drive.

Yale was the focal point of the Fraser River gold rush of 1858, to lower Fraser or "Couteau" country. Some thousands of adventurers made it their headquarters. But there is still another claim to distinction that old Yale, the former fur trading station, may boast. It is one that could well have been brought into greater prominence than has been accorded it. Yale was the first organized town in British Columbia. Its council preceded that of New Westminster by some weeks, and of course that of Victoria by approximately two years.

The story of how Governor James Douglas took the initiative in setting up local government at the mining centre, in June of 1860, is an interesting one. It illustrates some of the difficulties that he had to encounter in administering the affairs of the colonies under his charge.

The miners had pushed their way up the Fraser River to the Quesnel River and had famed out from that place where coarse gold was discovered in the gravels. Already sufficient had been learned of this wild country that had been named for the animal known as "Cariboeuf" to the French Canadians (but misspelled "Cariboo" by the newcomers) to reveal that it was rich. But it was far from any possible base of supplies. It must be opened to transportation. Already Douglas, in 1858, had opened a temporary lifeline for the miners in the way of a pack trail between Harrison Lake and Lillooet. This could hardly suffice to carry the needs of the whole interior land.

The Governor had search parties seek a new way. A group of Royal Engineers did find a route. It started at Fort Hope and paralleled the Fraser River behind the first high range of mountains, on the right hand side, to emerge once more down to the stream near Boston Bar. It was reported to provide a safe and convenient way and no impassable obstructions to building. But it would be an expensive piece of construction. If it was completed it would practically obliterate Yale's important place as a supply base.

Douglas, with whom rested the decision as to whether or not any government undertaking would be started, decided to go up the Fraser and view the situation himself. He realized that it would only be possible of accomplishment if the inhabitants would willingly agree to pay tolls for its use. He sent word to Hope that he would arrive there early in June to discuss the matter of road building with the people at a public meeting. The residents of Hope named a committee of three, headed by the local barber, to speak on their behalf at the meeting.

Every person in the camp, and even some of the Indians, gathered together in the field outside of the Hudson's Bay Company's premises to listen to the Governor. Douglas lost no time in disclosing to them what was on his mind. If the colony was to prosper it must be by providing means for the miners to spread through the hills and along the watercourses. This meant that there must be at least one great arterial pack road to serve the diggings. He told them of the route that was reported, stemming from Hope, to Boston Bar. The construction of this was being considered. There were cheers. The Governor looked over the crowd, hesitated for a moment, and then:

"But I must tell you that this work will be very costly. It can only be built if the people readily agree to pay a toll of a farthing a pound on all freight."

THE PEOPLE did not cheer, but looked towards the spot where the three committee members were standing. It was their time to spak. The barber, with a flourish, bowed to the Governor and then to the crowd. After a compliment to the great man, the Hope chairman gave answer. He rejected, as being almost unworthy of consideration, the idea that the proposed road should be financed by tolls. No, it was the heritage of free men to have free roads.

It was a long and oratorical address. Douglas listened in silence. Then, when the answer had been given, he asked: "And do you, sir, think that taxpayers of the United Kingdom should pay for the roads for you to use? I don't."

The meeting was over.

In that crowd were three men from Yale. Their fellow citizens had been nervous of the outcome of the Hope meeting. They listened in astonished glee to the rejection of Douglas' scheme. They hurried back to the river bank, collected their Indian crew and started back up the river as fast as the canoe could carry them. Arriving at Yale they busied themselves talking to all that they could reach, either in small groups or singly.

The next morning Douglas and his party arrived at Fort Yale to receive a warm reception from everyone.

In the afternoon the residents of Yale were gathered together and the Governor repeated the story of how a main artery must be opened to the interior mining creeks. The announcement was cheered with vigor. To construct a road through the rock-sided way between Yale and Lytton, he cautioned, would be very costly. There were more cheers.

"To construct such a road would require that you agree to the payment of a toll of a farthing a pound on all freight," he told them.

In place of the silence that had greeted such an announcement at Hope there was wild applause, and cries, "Make it a penny, Gove nor!"

Douglas was delighted. He put forward another suggestion. It was that the citizens hold another meeting immediately and elect a town council to handle their affairs, and with which the government could deal.

The enterprising people of Yale did not believe in delay. They immediately convened another gathering and chose a council, which the Governor approved, and the first action of the newly installed councillors was to prepare a petition to Douglas to tax freight to be carried over the road he proposed.

This was not the only thing that distinguished the Town Council of Yale.

Dr. Max William Fifer was the chairman of the body. Jason Allard, Hudson's Bay Company officer in charge at Yale, was a councillor. Hugh McRoberts, who played many parts in colonial days, acted as another member, and so did William Power. There was a fifth—probably "Judge" Saunders the magistrate, gold commissioner and general factotum of the government. They took their work seriously. Douglas was delighted. He corresponded with the council through Fifer on friendliest terms. His requests for opinions on any subject were straightforward and thorough.

THE WORK of building the pack trail up-river from Yale was a difficult one. At one place, near Jackass Mountain, it seemed that a suitable route could not be found. The engineers tried it; then Franklin Way and F. J. Barnard, two notable pioneers, found a way; but it was only by carrying the road to tremendous heights.

Then the Yale Town Council decided to try its collective hand at exploring. A new and much better route for the pack road was found, by doing a few feet of tunnelling. A sketch was prepared for Douglas.

Governor Douglas wrote announcing that he proposed to spend $15,000 in the construction of a road from Hope to Yale as a preliminary prerequisite to the opening up of the country. He received a shock; such a shock as government officials do not often receive. Back came a letter:

"A road from Yale to Fort Hope would be of individual benefit to the inhabitants of Yale, but would not in the least benefit (as far as the council could perceive) the general interests of the inhabitants of the colony above Yale; the council would therefore recommend to His Excellency that for the present only such roads be constructed as will be conducive to the highest welfare of the colony, by promoting the best interests of the largest number of the inhabitants, viz., the miners."

Tragedy terminated the brilliant career of the first Town Council after a year in office. Dr. Fifer was murdered by a mentally-deranged patient. About the same time McRoberts and Power resigned their seats to accept the challenge of the construction of the road by the route that the council had found. For some reason no one ever sought to have another council set up. Probably no one could be found to replace the brilliant doctor who had headed the body.

Incidentally, on one other occasion government money was refused. Again it was by Yale. This was about 1883, when Bill Turnbull, remembered as the C.P.R. freight agent on Vancouver Island, when fire chief of the river town returned a cheque for $500. It was a contribution to the funds of the fire brigade. Gardiner, as chief, wrote saying that it was appreciated, but the department had a cash balance, so did not need the money.

It Is Hard to Say Who Are the Most Courageous . . . The Patients or the Parents

HEROES in OUR MIDST

By
JOHN SHAW,
Editor, The Islander

IT WAS A DARK WORLD, and strange, and sometimes very frightening.

The children could not ask questions. Sometimes they couldn't even hear. They couldn't walk. Or, if they could, it was a clumsy, ungainly progress. Some of them couldn't even sit up, except in a specially-constructed chair. They could not feed themselves.

They were the cerebral palsied.

Then, in February, 1953, a new day dawned. The Cerebral Palsy Clinic opened its doors in Victoria. And from that time the warmth of communication with the world about them has been given, in large or lesser degree, to the little cripples.

There is no longer dull apathy in their eyes. They are bright and alert and no longer so frightened and confused. For it was discovered that, not infrequently, there was a quick and alert mind behind the questioning eyes.

This week is dedicated by authorities interested in the treatment of cerebral palsy victims to the education of the public. In this article an attempt is made to explain the function of the Cerebral Palsy Clinic, its organization and financial support. It is not an appeal for money, but for sympathy and understanding of the problems of the staff and volunteer workers — and more particularly, of the child patients and their parents.

The function of the clinic possibly is best explained as an effort to bring an afflicted child as close to normal as its mental and physical potential allows. But that's a very bald sort of explanation. The method is the bringing of hope and happiness into the lives of these children; the awakening of the will to accomplish, by encouragement, understanding, the show of sympathy and love.

A pamphlet issued by the national department of health and welfare reminds readers: ". . . Some of them have suffered such extensive brain damage that they cannot be helped and are actually better off in institutions. But it is also true that most of them are perfectly normal in their thinking capacity, and some of them are above normal.

"A child who cannot speak or respond to suggestions and invitations that he do certain things, gives the impression that he cannot understand, but you have only to spend a little time with such children to realize that most of them understand perfectly, perhaps only too well."

This writer watched Mrs. Rose Bannister, LCST, a British-trained speech therapist, as she worked with firm but gentle and understanding hands, quiet words of encouragement and a patience and tranquility that must awaken in the child a sense of gratitude and trust. And from this gratitude grows a desire to achieve and a will to respond to the appeal.

THE LITTLE FIGURE, lying on the table, tensed and struggled to articulate her sister's name. The volunteer worker steadied the child's legs, for the effort caused a sort of muscular convulsion. And the deft hands of the therapist manipulated the jaw, the fingers guided the striving lips, and a sound came, hardly distinguishable, but a valiant effort:

"Mabel!" the little girl said.

Patience must certainly be the most effective quality of these teachers at the daily clinic.

In occupational therapy, Mrs. Olga Kiernan, OT Reg.; in home therapy for the very small patients up to two years of age, Miss Mary Adam, MCSP, and Miss Pamela Fillingham; and in teaching, Mrs. Zelma Swanson and Mrs. Mary Hiscock—all of these staff members of the clinic team demonstrate this quality in all their trying hours of instruction.

They don't make a virtue of it. They are shy of compliments. They invariably pass the praise to the volunteers — more than 70 of them — who come every day to the clinic at Royal Jubilee Hospital, in the old nurses' home.

Or they express their appreciation of the men of the Greater Victoria fire departments, Saanich, Oak Bay and Esquimalt included, who give their free time to drive the three "bunny buses" provided by the Victoria Lions' Club.

There are two school rooms at the clinic. There are 15 children in the ungraded senior room and nine in the kindergarten.

Mrs. Zelma Swanson teaches the older children. But of course she cannot give the individual attention that is essential to all of them. So she has helpers, five a day, from among the volunteer women who give their time so willingly in this greatest community service.

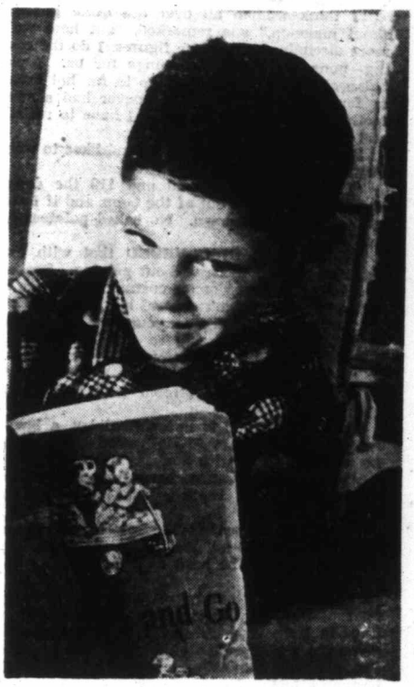

Richard is a quadriplegic. That means all four limbs are affected by cerebral palsy. He is what is known as a "severely handicapped" child. But he's as bright as a new penny. He is happy, too. He cannot hold the book he's reading. Someone must turn the pages. But he enjoys his reading nevertheless. The courage of such children is astonishing . . . and inspiring.

A LITTLE BOY crawled out of the school room after class was over. Perhaps one could not call it crawling. Rather, the little fellow flung his limbs and his body in haphazard fashion. But he made progress in the direction desired.

Mrs. Margaret McClung, the clinic's secretary-manager, was standing in the corridor and as the little chap flung himself through the door she turned and asked him, laughing: "Where are you going, Dickie?"

He looked up at her with a gamin grin, and enunciated quite clearly: "Home."

Mrs. Swanson, with her grave and earnest eyes, explained about Dickie. He couldn't talk at all when he first came to the classes. After two years he is able to speak single words. He has quite a vocabulary.

"Will he ever be able to talk normally?"

"Of course," she insisted. "He'll be able to make sentences in another year."

"But can he read?"

"Certainly. He reads very well. He can't hold a book. But in his specially-built little chair, with the book propped up in front of him, he manages."

The gallantry of these children, and their parents and teachers, is something unique.

But Mrs. McClung gives greatest credit to the parents.

"I have never met such wonderful people as the parents of these children," she said.

SHE POINTED out a passage in the pamphlet the federal health and welfare people circulate as a means to further education on this subject:

". . . The palsied child cannot be expected to progress as fast as the child in full control of his muscles. He must learn at his own pace, and it is of great help to him if his parents appreciate that this is slower than that of his playmates. On the other hand, it is necessary to guard against babying him, and it is particularly important never to threaten or ridicule him, or to allow anyone else to do so. Such treatment produces a maladjusted child . . ."

"The child who is over-protected or bullied or laughed at may try to escape from his problems by withdrawing from them . . ." And then the child is lost.

It is plain enough that understanding parents can make the lives of such children as these easier, happier and more normal.

But what becomes of the adult palsied victim?

Mrs. McClung just hasn't got the answer.

"We can train some of them to be self-supporting. We have one young woman with us here who helps with the work. She is able to look after her mother's house. We can give these children elementary training and some of them will go on to learn a trade or a craft. But we can go only so far . . ."

Said Miss Mary Adam, in her soft, modulated voice, "It's up to the therapist to give these children an incentive."

That is her business. She and Miss Fillingham are the physiotherapists. Their work meshes with that of Mrs. Olga Kiernan in occupational therapy. They work closely together.

Mrs. Carol McKinnon, BA, works alone. Or rather she works mainly with the parents. She is the clinic's social worker. And her concern is, naturally, with social and emotional problems created in homes where shocked parents discover their baby is not like other children. It is a shock. There's no denying it. But it is a shock which Mrs. McKinnon is able to ease and from which good parents soon recover. Once they appreciate their problem — and the fact that they are not alone—they turn their backs on sorrow and devote themselves to the task of training, teaching, encouraging the little one.

There is no shame in cerebral palsy. It is not the parents' fault. It can be a result of accident before, during or after birth. German measles or meningitis can cause the affliction.

Little Doreen, struck down by an automobile three years ago, was just five years old at the time. She lost the sight of one eye, the use of an arm and leg—in fact, she was completely paralyzed down one side. She couldn't speak at all. She was very ill and very frightened.

Today, with the aid of a brace, she can walk. She can talk. She is going to kindergarten every day and she loves it. Above all, she is no longer frightened. She has learned to live with her affliction and she has the courage and the spirit to overcome it.

There are more than 70 other children for whom the clinic cares. Some are far less fortunate than little Doreen. There are probably others whose parents, perhaps, do not even realize they are cerebral palsy victims. And there are undoubtedly children whom parents keep guarded in their homes and away from all normal contacts, because they are ashamed and afraid. They shouldn't be.

No problem can be solved by hiding it.

There are 17,000 palsied children in Canada under 21 years of age. There are 16,000 more of adult age.

The federal government pays about 25 per cent of the cost of the clinic, here and elsewhere. But in Victoria the support comes from private contribution. Organizations like the Knights of Pythias and the Pythian Sisters, for example, gave $4,500 this year, and last year the women's auxiliary to the clinic and the volunteer workers by one means or another raised $4,500. The B.C. Products Fair makes a contribution, and the Saanich Anglers, various chapters of the IODE, even little bridge clubs. The list is endless.

But there is always a need for more — more money, more workers. The task is titanic. It is a challenge that continues. It is a blessing there are doctors, men and women, and even children, prepared to carry on the work on a voluntary basis.

Any help, no matter how small, earns the gratitude of the little folk whom the clinic guides, befriends and defends.

Says Susan Hayward:

TRUE HAPPINESS BEST BEAUTIFIER

HOLLYWOOD—"There is deeper satisfaction in being told you're wonderful by the man you love than having a big raise in salary."

This was Susan Hayward talking four years ago when her bosses at 20th Century-Fox gave her a new contract, making her one of the highest paid actresses in Hollywood.

At that time, though, Susan didn't speak of it, her marriage was not going well. And fair-minded as she is, she was aware that it takes two to make connubial bliss.

"There are two sexes," she told me then, "and the sooner a woman learns not to compete in a man's field the happier she'll be. My answer to any girl who wants to attract men lies in two words, "Be feminine."

Since then Susan has acquired a new husband, a new home and new beauty.

"Everyone is saying that you never looked so lovely," I told Susan as we chatted between takes on the "A Woman Obsessed" set.

Brooklyn-born Susan confessed she had always longed to live on a ranch.

"We have 300 acres just 45 minutes from Atlanta. The pace there is entirely different—so peaceful, and I love it."

Susan spoke of a ranch house, guest cottages, a playhouse and their own lake and horses.

"We ride every day. The countryside is so green and the air so clear," she exclaimed.

SUSAN DIDN'T have to say so—happiness speaks for itself. At the risk of being bromidic I remarked: "You are the proof that happiness is the most powerful of all beautifiers."

We chatted about southern standards of beauty and life away from Hollywood.

"I have my clothes made here at the studio," Susan said, "which is a great convenience, as I loathe shopping. I used to end up with a closet full of mistakes because my sales resistance was low. What one should look for in a dress is not high-fashion but how it makes you feel. I have to have comfortable clothes to be happy wearing them."

"How does southern glamour stack up with Hollywood standards?" I inquired, for Susan frequently goes to parties in Atlanta.

"I think women all over are quite knowing about make-up," she remarked, "but here we're more disciplined about our figures. I do the cooking—none of those fried things for us. I plan balanced meals, and I don't go in for hot breads or fancy cakes or pies. I've never had a sweet tooth. But the milk is so rich I have to resist it and stay with skim."

Susan is five-four-and-a-half and likes to weigh 109 for pictures.

"I consider 114 normal and 119 the danger signal. I never get out of the teens and if I start pushing 120 I cut down. No baked potatoes and smaller portions."

SUSAN HAS DISCOVERED that with exercise she can eat more without gaining. She was wearing a pioneer-woman costume but even the full petticoats couldn't conceal her tiny waist.

"Do you still hang on your bar in the doorway?" I asked, referring to a pole that fits in a door jamb with suction cups.

"I took inches off with that bar, and I still enjoy getting a good stretch on it," Susan declared.

Susan's husband is Eaton Chalkley, a lawyer, and when she comes to Hollywood for a picture he manages to be with her.

"What is his greatest charm for you?" I asked.

Quickly, Susan replied, "He makes me feel fragile."

This was understandable from a girl who had battled so hard to get the things she wanted that she had learned the hard way the error of competing with men.

"I gave up with no regret that struggle to stay on top—that very strong competitive feeling we have in Hollywood. Living away from here has given me a perspective of relative values. And," Susan added, "knowing when to be aggressive is more effective."

As Henry Hathaway, the director, called her back to the cameras I asked if a movie star had any trouble making friends with non-professionals.

ADVICE TO MILADY

By Lydia Lane

SUSAN HAYWARD

. . . new husband, new home, new beauty.

"The secret of getting along with other people is very simple," Susan observed, "and this is to give them your undivided interest. Be an attentive listener and they will like you."

THOUGHT FOR FOOD . . .

You're Cooking, Man

. . . By MURIEL WILSON

LAST WEEK a gentleman, with a very nice voice, telephoned to say how much he enjoyed "Thought for Food" . . . love that man! He had one complaint . . . not enough meat recipes. With this telephone friend in mind (and including all men who like to cook) I dedicate today's column.

Meat . . . Steak is the obvious choice of most men.

Because men cooks like to produce show-off food I give them first my South Pacific Carpet-Bag Steak. This is no end of the month dish . . . you will need a sirloin steak at least three inches thick. Have the butcher slash a deep pocket in one side. Season and fill the pocket with well-drained oysters mixed with a few buttered crumbs. Fasten together with poultry picks so that the oysters won't skid out. Broil to your liking, then spread with lemon butter and a sprinkle of black pepper fresh from the pepper mill. Bake 10 more minutes in a hot oven. Slide onto a sizzling latter, remove the picks and serve with that well-known male fanfare.

Lemon butter, as you probably know, is simply softened butter blended with lemon juice. It gives steak a nice zing.

* * *

How about cheese-topped steak? Mash two tablespoons bleu cheese with half a cup grated sharp cheddar, one tablespoon lemon juice, one teaspoon dry mustard, two tablespoons butter and two of dry sherry. Spread this over the steak three minutes before it is done. Broil until the topping bubbles.

Now for Gourmet Beef Stroganoff . . . this can be cooked with a flourish, chafing dish style. To serve four (if they are not too hungry) buy one pound of lean beef filet. Cut into quarter-inch strips and sprinkle with one teaspoon paprika. Heat three tablespoons olive oil, then saute the beef very fast, two to four minutes. Take the meat from the pan. Add about half a pound of fresh mushrooms and a few chopped green onions. Cook lightly, remove and place with the meat.

Now into the pan pour one cup white sherry and let it boil briskly uncovered until its volume is reduced by half. Add one tin consomme or beef broth; boil another five minutes. Add one cup sour cream and a teaspoon lemon juice, salt and seasonings to taste.

Besides the regular seasonings I always add accent.

Return the meat, mushrooms and onions to the pan and bring just to the boil. You can thicken the broth or not. I like a thin sauce. Spoon over fine noodles, well drained and piping hot. A big green salad, crisp garlic bread and, Brother Cook, you can step back and take a bow. Good Show! Good Eating!

FLORA COOKED the best spareribs I ever tasted. It is a 30-year-old memory but one that is still fresh and clear . . . a large kitchen in Nelson, B.C., and Flora lifting a great roasting pan of spareribs from the oven. The stove, an old-fashioned coal and wood range . . . the ribs, bedded on a thick layer of homemade sauerkraut, were brown and succulent. Mmmmm! Were they good! The drippings mingled with the sauerkraut made the whole thing ambrosial. Hot, feather-light baking powder biscuits and baked potatoes (no one worried about calories in those days) always were part of those Saturday night feasts.

Every so often this lovely memory spurs me to cook spareribs. Last week in the interest of this column I tried a new recipe. Because spareribs are exactly what the name implies, you will need one pound of ribs per person. If you like the sauerkraut idea, cover the bottom of a roasting pan with kraut. Lay one strip of ribs on top, salt and pepper, then arrange a layer of sliced apples and a good sprinkling of raisins over the ribs. Keep the apples about an inch inside of the edge of the meat. Place second side of spareribs on top and secure with toothpicks, to keep the fruit sealed in. More salt and pepper and just a whisper of cayenne. Place cover on the pan and bake in a slow oven, 325 degrees, for about two hours. Remove the lid and run under the broiler to brown.

In cooking men enjoy a reputation for being bold and fearless. They love the flamboyant flourish. Well, here is your chance, boys . . . This meat sauce should at least startle those who partake. The recipe was given me by a man who concocted it all by his big self. So far I have not had the nerve to try it. It was named by its originator, "Gentle John," a tongue-in-cheek appellation if I ever heard one. Mix in a saucepan one-half cup each of sugar, vinegar, catsup and soy sauce. Then add one tablespoon horseradish, two teaspoons dry mustard, two teaspoons black pepper, one teaspoon chili powder and tabasco to taste. Boil five minutes. Just from reading it over I'd call it "Scorpion." At least it should make an impression.

ANAGRAM ANSWERS

(1) HERETIC (2) REGATTA
(3) MEANDER (4) CLEANSE
(5) ENTWINE

Books and Authors

Sketchy Autobiography

Pasternak Remembers

By BEN RAY REDMAN

BORIS PASTERNAK is known to most Westerners as the author of a single book—"Doctor Zhivago," the novel that has fired shots heard round the world. But for the better part of a long lifetime he has been one of Russia's most distinguished men of letters, and it was his total literary achievement, rather than one novel, that was crowned by the Nobel Prize for Literature.

In **I Remember**, an autobiography translated by David Magarshak, we are given glimpses of the cultural milieu in which Pasternak's talents flowered, and some insights into the personal experiences that have provided the substance of his art. However, it must be reported candidly that these glimpses and insights are tantalizingly few. Pasternak has subtitled his brief book, **Sketch for an Autobiography.** An even more accurate title would have been **Random Notes for an Autobiography.** We value what we have been given, but we can—without pleading guilty to greediness—wish that we had been given a good deal more.

DR. BORIS PASTERNAK
. . . an appetizer

The **Sketch** begins with childhood memories of Moscow, where Pasternak was born in 1890. His father was a famous painter, who illustrated Tolstoy's books, and his mother was an accomplished pianist. Art was in the air that the child breathed, and from the first he had an artist's seeing eye, as is shown by his recollections of the funeral of Alexander III.

While still a schoolboy he came under the influence of Scriabin, the celebrated composer and pianist, and determined that he, too, would be a composer. To this end he devoted six years of his life, and only a musician and student of Russian style can say how much his writing may owe to the days and nights that he spent in the study of musical composition.

From music he turned to philosophy, and from philosophy to poetry. He had found himself.

His first volume of verse, **A Twin in the Clouds,** was published in 1914. It was a fateful year. As a child he had seen an old Moscow being transformed into a new Moscow. As a young poet he was to see an old empire fall into rubble, and in his maturity watch the arts being done to death by the cultural commissars of a totalitarian regime.

He came of age with a writing generation that looked towards the future with unbounded hope, and lived to see those hopes cruelly betrayed. When revolution brought fetters, not freedom, many members of that generation tried to toe the commissars' line, only to learn that the last gesture of self-respect must sometimes be suicidal.

In the face of official hostility Pasternak turned from creative writing to translation. Towards the writers whose integrity did not match his own he is understandingly kind. The strong should never condemn the weak, and he does not condemn.

I Remember is full of names that will be unfamiliar to Canadian readers, even to those who are fairly well acquainted with Russian literature in translation. Many pages of biographical notes explain all personal references, but such explanations have only a limited utility.

One of the most interesting portions of this book is an appendix, translated by Manya Harari, which consists of Pasternak's notes on Shakespeare's plays and the problems he faced in translating them. The Russian poet's understanding of the English poet leaps the gulf of language.

Author, Soldier, Diplomat

GARY BRILLIANT IN DARING TALE

By WILLIAM D. PATTERSON

A CHANGE OF PACE can be good for a writer, and often is for his readers. That certainly is true in the case of Romain Gary, at least for his readers.

The distinguished French author and diplomat has written an offbeat "fun" novel, romantic in mood, but with a satirical view of worldly appearances, in his latest work, "Lady L". (Simon & Schuster).

It is an abrupt, rather startling departure from his poetic novel of ideas with its somber mixture of melodrama and philosophy, **The Roots of Heaven,** which was an outstanding critical and popular success on both sides of the Atlantic.

Lady L is another cup of tea, or different glass of champagne.

He has set himself a frolicsome tale to tell of high life and intrigue at the end of the 19th century when England and the continent witnessed an endless round of glamorous parties, abductions and seductions, political and romantic cabals which could end in assassiontions or hopeless loves. Or so we like to remember, and so M. Gary remembers out of that gay and splendid past of heartbreak without a care.

The protagonist of his story is a wonderful old grande dame, eccentric and tyrannical, Lady L, who has an incredible secret locked in her heart that belies the exalted realm of wealth and society in which we meet her.

The Rue de Lappe in Paris, the home of apaches and poverty, was a strange place for a glamorous English aristocrat, the darling of London and Continental society, to have been born, but that was one of Lady L's secrets, along with the evidence of her youthful love, a once handsome anarchist, which she keeps locked up in the rococo summer pavilion on her lordly estate.

ROMAIN GARY . . .
man of distinction

She dominated an era in which blase millionaire aristocrats, impassioned and passionate anarchists, and beautiful women of uncertain antecedents mingled freely in the sophisticated spas and capitals of Europe. It was through this route that she traveled from the gutters of the Rue de Lappe to the heights of the stately mansions of England.

At 80, Lady L begins to tell the story of her life to a doddering and horrified old poet laureate who is devoted to her. It is out of these ingredients that M Gary builds his rather startling tale.

It is good storytelling, a pleasant exercise in the literary craft skillfully executed by the author, who also has a gleam and a glint in his eye for the pretensions of those who substitute appearances for living.

★ ★ ★

A dark, handsome Frenchman, Romain Gary is a soldier and diplomat who also writes with distinction.

Born in 1914, he began his military career at the age of 23 when he enlisted in the French Air Force on the eve of the Second World War. He served until the fall of France and then joined the RAF. Finally he flew with the Free French, receiving numerous decorations.

Entering the diplomatic service, he has had important assignments in several countries and is now consul-general in Los Angeles. Throughout all this activity he has written steadily.

His first novel, **European Education,** was a critical and best-selling success. His **Roots of Heaven** has been a worldwide best-seller, has enjoyed the highest critical esteem, and been made into a movie.

Married to an English author, he writes, speaks and thinks in English, Polish, Russian and French.

THE STAMP PACKET

By R. M. ANGUS

ACCORDING to a Crown agent's bulletin, St. Helena will issue a set of three stamps to commemorate the landing of Captain John Dutton on May 5, 1659, thereby beginning the first settlement and occupation of the island by the British.

Values, colors and designs are 3d black and red, Arms of East India Co.; 6d green and grey, Captain Dutton's ship, the London, off James Bay, and is black and orange, the stone built into the wall of the castle in commemoration of the first fortification, built by Captain Dutton.

All stamps will include a portrait of Queen Elizabeth II and the St. Edward's Crown. Printing will be by recess process.

Malta will also issue a set of three values to commemorate the awarding of the George Cross to the island. The multi-colored stamps will be of the 1½d, 3d and 1s denominations. Each value will have a different design symbolizing wartime Malta, and will include a portrait of Her Majesty.

★ ★ ★

The Royal Society of Health of Great Britain has announced that a special postmark will be used in honor of the society's annual health congress to be held at Harrowgate, Yorkshire, from April 27 to May 1. The design will depict part of the society's armorial bearings and the words "R.S.H. Congress, Harrowgate, Yks. Special envelopes displaying the armorial bearings in full will also be released.

Malaya has ordered a new definitive issue in the Kedah State series. Designs and values will be identical to the current Kedah stamps except that a portrait of His Highness Tunku Abdul Halim Muazzam Shah ibni Almarhum Sultan Badlishah replaces that of his late father whom he succeeded on July 14, 1958. Printing will be on C.A. (block capitals) watermarked paper.

★ ★ ★

The current Queen Elizabeth II set of Cyprus, Scott's 168-182, might be in use for some months to come but will certainly be replaced by stamps of the new Republic of Cyprus. Collectors would be wise to obtain this set while it is currently selling for slightly over face, that is $7.25, Scott's 182, the top value, comes in two shades. It would be advisable to try for the earlier shade which might turn out to be the better one, though many collectors may prefer to have both.

Shades make an astonishing difference in values, as witness the many varieties in the Caribbean sets printed on various shades of green paper, such as emerald, bright green, dull green, grey green and green with olive back, each having its own respective catalogue value and number, not to mention several possible watermarks making these stamps sometimes a complete puzzle to even an advanced collector.

★ ★ ★

The inscription appearing on the right side of the NATO stamp is "OTAN," which is the French abbreviation for "Organization Traite Atlantique de Nord."

The Parking Summons Roused Wild Resentment and, Gu

Two Officers Lay Dead--T

THERE'S A JESTING REMARK sometimes applied to Prince Rupert, that whenever it quits raining up there, people feel out of sorts. Twenty-one years ago, July 4, which was a Monday, couldn't help but fall right in the middle of a dry spell, but the only person in town who felt definitely out of sorts that day was Mike Gurvich. His malaise was to be a town topic before nightfall.

Mike, 24, with the aid of two older brothers, ran a taxi stand and bowling alley and this particular morning when he got down to work, a police court summons awaited him. Corporal George H. Clark of the B.C. Provincial Police had apparently left it, and as Gurvich studied the typewritten text he saw that it had something to do with improper parking down at the Canadian National dock. There was a place on the dock for taxis to line up, but even after a couple of police warnings apparently Mike had persisted in parking out of line.

Maybe in defying the police order he wanted to pose as a "big shot," or maybe the lack of conformity stemmed from something far back in the Gurvich ancestry, something maybe that went back to some wild and barren Albanian hillside where the mountains bred a free and independent attitude to life. Of course, Mike's anti-social slant might also have stemmed from a touch of paranoia. Five years before he'd been a patient at Essondale.

Whatever the cause, the summons made him angry, very angry. Then, with a shrewd idea in mind, he phoned his lawyer.

"They left this when I was out," he argued, "that ain't no legal service, is it?"

"Might as well take it, Mike," counselled his lawyer. "They can always come around with another . . . and find you in."

It was an answer, but it didn't satisfy Gurvich. The more he thought about it, the more hostility grew within him. He was fed up with cops; fed up with being told where to park his hack; and in the back of his mind was still the crafty notion that the law's intricacies could be used to foil the police. They can, of course, but not by people like Gurvich. Anyway later that morning he ran into Cpl. Clark on the street and propounded his theory.

"You didn't serve that summons properly," he argued. And snappishly added, "And you ain't going to see me in no court!"

"You got the summons in your pocket now?" mildly asked Clark, not unaware of the Gurvich attitude to law enforcement.

"Sure, I have."

"Well, you just keep note of the date. I'll see you in court."

Gurvich shot him a look of undisguised distaste, then, his mind alive with dark, rankling thoughts, jumped into his car and drove off.

TO THE STRANGER, Prince Rupert at that time was not only western terminus for north Pacific fishing fleets and the Canadian National Railway, but also command headquarters for the policing of a vast trapping, mineral and timber empire, roughly described as northwestern B.C. Which accounted, in turn, for a confusing number of police offices in Prince Rupert.

First of all, in the heart of town, a squad of men under Sgt. George H. Greenwood policed the city. Half a dozen blocks away, in the basement of the provincial courthouse on McBride Avenue, was the district headquarters where veteran Provincial Police Sergeant Ernest Gammon supervised the sparsely populated region outside the city. "The District" included the coastline from southern Alaska down to Ocean Falls, and from the storm-swept Charlottes to Terrace.

Here and there were dotted police detachments, and along the coast patrol boats, radio equipped, that did police and coastguard service. One such a boat operated out of Prince Rupert, a 75-foot diesel craft skippered by Cpl. Harold Raybone.

This particular morning he was just in from a typical weekend job. Two or three days before, on the Friday night, the big diesel fish packer,

Part of a group of B.C. Provincial Police officers, photographed in Kamloops, shows—by an odd coincidence—Sergeant W. J. "Bill" Service, seated, and at his left shoulder, standing, Const. George H. Clark, MC, who was one day to shoot down his murderer. Directly behind Bill Service stands Const. B. M. Bowyer-Smijthe (pronounced Smythe).

Margell, coming in from nearby Georgetown, caught fire, exploded, then burned to the water's edge.

Skipper and owner Giacomo Colussi was aboard with his four sons and a daughter, Angelica. Colussi and his son Walter were instantly killed in the explosion, and the other three boys and their sister, badly burned, were picked from the icy sea by the passing packer, Carlisle S. The body of Walter Colussi had been recovered, but Colussi senior was still missing. Hence the Provincial Police boat's visit to Chatham Sound, but without finding trace of Colussi.

Thus the "district" and its job.

A few doors along the courthouse corridor from the district office was the divisional office, where 45-year-old Irish-born Divisional Inspr. William "Big Bill" Service, veteran of 25 years in the B.C. Police (whose brother Sam was a corporal at Chemainus) was responsible for over-all supervision of the biggest police division in Western Canada; giant "D" Division, that ran from Rivers Inlet north to the Yukon boundary, and from the Charlottes to Hazelton.

In this vast domain lay wild and scenic Tweedsmuir Park, and all the Skeena watershed with its memories of snowbound cabins strung along the Yukon telegraph line. Orderly room sergeant in the divisional office was another police old-timer, 50-year-old Sergt. Bob Gibson, a quiet, slow-spoken methodical Scot who, like his inspector, was a veteran of the First World War

IT WAS ON THIS MONDAY morning, July 4, as Corpl. Raybone piloted his big diesel cruiser back into Prince Rupert harbor that he noticed a U.S. destroyer, the Hopkins (Commander J. S. Cranshaw) had tied up in his absence, on a courtesy visit. Aboard the Hopkins was a complement of reservists (mostly students from the Uni-

A True Police Adventure

By CECIL CLARK

versity of Washington) who'd been on a cruise to Alaska.

Thus it happened that "the Fourth of July" found U.S. sailors crowding Prince Rupert sidewalks, and occasionally remarking that it didn't seem at all like the Glorious Fourth. They missed the fireworks, the bands, the parades. But especially the fireworks.

Around two that afternoon, Jim Zarelli's Royal Hotel beer parlor was jam packed by the U.S. visitors, who were sure of at least one thing. If there were no fireworks, then at least the Canadian beer had an authority that might lend color to the occasion.

Exactly at that moment, a few blocks down the street, taxi driver Mike Gurvich drove up to Jack McNulty's hardware store and across the counter produced to McNulty a solitary .38 revolver bullet.

"Got any like this in stock?" he queried.

"A .38 Special," mused McNulty, fingering the case. "Sure, we've got them in stock."

"Gimme a box," was Gurvich's peremptory demand.

McNulty passed over the shells, and as he rang up the cash sale maybe he noticed an ominous scowl on his customer's face as he stepped outside to drive off in his taxi.

It was just around this time that Corpl. Harold Raybone, a stocky, khaki-clad figure with a trace of a seafarer's roll in his walk, made his way up McBride Avenue to the courthouse. He was only a couple of hundred yards away when he met up with logger Harvey Dumas. As they chatted on the street corner, Raybone noticed Mike Gurvich in his taxi heading toward the courthouse. In a minute or two, while he still talked, he noticed Gurvich again, heading back to town at a fair speed.

While these two talked outside, inside the courthouse district clerk Cpl. D. W Taylor thought he heard a series of muffled explosions somewhere along the basement corridor. He got up from his typewriter and looked out, up and down the passage, but only caught a glimpse of a man disappearing up the stairs at the end of the hall.

There was an
Taylor, still pu
heard, walked p
office. Just as
from the street,
coming from th
He looked i
walked over to
his eyes found
son lay on the
hole in the bac
Taylor racec
so he glimpsed
behind a desk.
It was Serv
head.
In his first
tragedy, Taylo
scene. A coupl
from the positi
had been sittin
door, when an
a single shot. F
to Taylor he h
Looking aroun
another high o
that killed Insp
He snapped
thought of the
looked around,
own office to
inspector's pho
the floor and l

AS TAYLO
the thought st
ducking aroun
have been the
It was the
office and give
killing.
As Taylor r
into Corpl. Ray
covery, and ba
knelt by each
made a discov
"Gibson's s
get a doctor an
that from ups
Graham and ga
Walker. They
were shots, an

Secrets of Industry Carefu

(This is one of a series of stories of renowned merchandise, sold through Victoria shops.)

By SHIRLEY FRY

"GRASSE," a town near the exciting Riviera in France, is still the recognized centre of the perfume world. Here, they still pick and process the fabulous jasmine blooms much the same way they did when this industry created a stir in the 1550 s.

It was then that Catherine de Medici came from Italy to marry Henry the Second. Italy at that time was the centre for making perfume and Catherine was immediately intrigued by the vast fields of beautiful flowers around Grasse. She was thrilled at the people's natural love of fragrance and recognized the great possibilities of a perfumery at this spot. To start this industry, she sent for a man called "Trombarelli" from Italy and soon this town became the mecca for all those interested in beautiful scents.

Today, more than 20 essential oil establishments are centred around the town, employing more than 20,000 people.

In Grasse itself, the main crop is jasmine, the one indispensable ingredient used in all fine French perfumes. Jasmine, which cannot be duplicated artificially, requires such special care in picking and processing that the secrets of growing it has been passed down from generation to generation. Blossoms must be picked in full bloom and before sunrise because dew and sun rays cause loss of about 20 per cent of the fragrance.

About 6,000 tons of flowers are harvested each year and though a skilled picker can pick 6,000 blossoms an hour, it takes some 17,000,000 blossoms to fill a 2-litre bottle with absolute jasmine.

Other oils are sent from all over the world for special blending and perfecting in France.

The natural oil of the flower

t and, Gun in Hand, a Driver Invaded the Courthouse

d--The Killer was Loose

re

ise to

July"
side-
didn't
issed
espe-

Royal
U.S.
g. If
Cana-
color

n the
Jack
unter
ullet.

g the

ptory

rang
inous
itside

larold
trace
ay up
only
et up
ed on
irvich
In a
oticed
a fair

court-
ht he
where
m his
e pas-
n dis-
hall.

There was an eerie silence in the building, and Taylor, still puzzled by the sharp noises he had heard, walked past the open door of the divisional office. Just as he concluded the reports had come from the street, he heard a low sound, like a groan, coming from the divisional office.

He looked in; the office was empty. Then he walked over to the counter, and behind the counter his eyes found an unbelievable sight. Sergt. Gibson lay on the floor in a welter of blood, a bullet hole in the back of his head.

Taylor raced behind the counter, and as he did so he glimpsed a pair of feet sticking out from behind a desk.

It was Service; he also had been shot in the head.

In his first startled recognition of the double tragedy, Taylor tried to take in the rest of the scene. A couple of chairs were overturned, and from the position of one of them he figured Gibson had been sitting at his typewriter, his back to the door, when an assailant had cut him down with a single shot. But was it a single shot? It seemed to Taylor he had heard four explosions, in pairs. Looking around he saw a bullet-hole in the floor, another high on the wall. And there was the one that killed Inspr. Service.

He snapped back from his conjectures and thought of the phone; but where was it? He looked around, couldn't find it, then dashed to his own office to use his own. He couldn't see the inspector's phone because it had been knocked to the floor and lay under a typewriter desk.

AS TAYLOR RAN BACK to his own office the thought struck him that the man he'd seen ducking around the corner of the passage must have been the one who fired the shots. But why?

It was the work of a minute to phone the city office and give the brief, curt news of the double killing.

As Taylor ran out in the hall again, he bumped into Corpl. Raybone. Hurriedly he told of his discovery, and back in the divisional office Raybone knelt by each of the prone figures. Suddenly he made a discovery.

"Gibson's still alive! Get on that phone and get a doctor and an ambulance!" It was just then that from upstairs appeared Mines Inspr. Jack Graham and game department stenographer Helen Walker. They'd both heard what they thought were shots, and they were both sure that the only

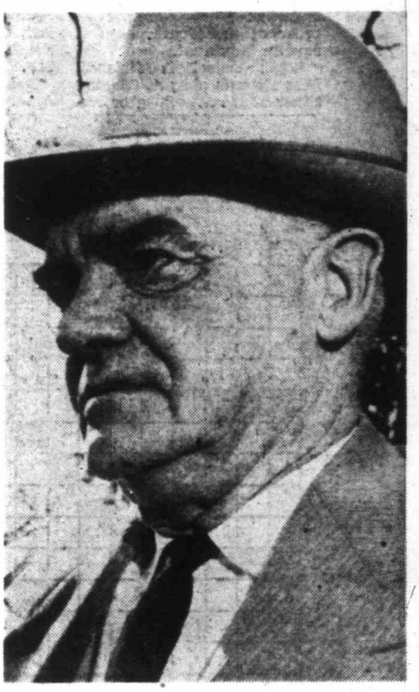

HAROLD RAYBONE . . . he was an avenger.

person they'd seen leave the courthouse after the explosions was Mike Gurvich.

It was then that Raybone remembered he'd also seen Gurvich going to and from the courthouse in his car. His stay must have been only a matter of a minute or two.

Right at that moment, in response to Taylor's call, Corpl. Clark and Const. T. A. "Terry" Stewart arrived. Corpl. Clark, 67th Battalion vet (and MC holder) quickly grasped the situation. There was a hurried consultation, broken off when Raybone remarked, "If it was Gurvich . . . we'd better find him . . . and quick!"

There was a note of harsh finality in the seagoing cop's tone.

Taylor stood by awaiting the doctor and ambulance, as Clark, Raybone and Stewart leaped in a police car and headed for Gurvich's taxi stand near the Royal Hotel. He might be there, or maybe in the living quarters at the back.

Gurvich, in the meantime, back down town, had pulled up opposite the Royal Hotel where fellow taxi driver Rosario Mazzei, sitting in his car, saw the killer get out of his car, gun in hand.

"I got 'em!" was Gurvich's almost triumphant shout to the wondering Mazzei.

"Got who?" Mazzei queried.

"I got Service and Gibson . . . got 'em both!" shouted Gurvich before he disappeared, gun in hand, into the Royal Hotel beer parlor, crowded, of course, with U.S. sailors.

"Gimme a beer!" he snapped breathlessly at waiter Eddie Smith.

Smith, eyeing the gun in his hand, hastened to comply. Gurvich slopped the beer in gulps, and once of twice paused to stand on tiptoe to view the street outside above the window's muslin screening. Wild-eyed and muttering incoherent threats, he suddenly yelled at Smith, "Gimme another beer!"

Smith hustled over with another glass.

By now nearby sailors were starting to take an interest in the strange and excited customer, who stood and gulped his beer, gun in hand.

Suddenly Gurvich slammed down his half-empty glass and headed for the side door and the street. As he trotted across the street, the police trio swung round the corner in tire-screeching haste to pull to a slamming stop.

The three officers piled out of the car. Gurvich eyed them, gun still in hand.

Terry Stewart, in plainclothes and unarmed (it was his day off and he was only in the office by accident) did the logical thing; he used the car as a screen.

Raybone and Clark, guns drawn, advanced on the killer and as Gurvich backed up toward the Royal Hotel Clark shouted at him to drop his gun.

The answer was a shot from Gurvich.

Raybone fired, Clark fired, and Gurvich fired again.

George Clark said later that he figured that if Gurvich fired four shots in the courthouse, and a fifth on the street his gun might be empty. It was a vain thought; Gurvich had reloaded.

Finally Gurvich, backing from the advancing, shooting police, bumped through the beer parlor door.

It was just then that Raybone made the quick comment to Clark, "Keep him busy here and I'll slip round to the other door and block him."

Before he could suit the action to the word both officers glimpsed Gurvich eyeing them from above the muslin screen inside. Their action was instantaneous; both fired with split-second reaction and Gurvich fell down between the tables. One of the police bullets had caught him right between the eyes!

When he fell, it was among the patrons already on the floor—sailors from the U.S.S. Hopkins who had mourned the fact that Prince Rupert had no fireworks on the Fourth of July!

Sergt. Gibson, removed to hospital, only lived a few hours, never regaining consciousness. Death, it was proved, came to Service instantly. His passing, by the way, left five small daughters fatherless!

At a coroner's inquest a few days later, ballistic evidence linked Gurvich's gun with the double killing in the courthouse, and the jury had words of praise for the swift and courageous action of the police trio that caught the killer. That their action was swift is indicated by the fact that as Dr. Hankinson answered the call to the courthouse he drove by the embattled police exchanging shots with the murderer outside the Royal Hotel!

From Victoria headquarters a month later came promotions for Clark, Raybone and Stewart. George Clark, promoted to sergeant, went to Courtenay, and Skipper Raybone, upped to sergeant, was put in charge of the police flagship, the 125-foot PML 14 on Vancouver Island's West Coast. Rookie Stewart jumped a grade in the constable bracket.

Came the war, a year later, and following the fortunes of each man, we find that Sergt. Clark rose in rank until when absorbed into the RCM Police in 1950 he was an inspector. Pensioned soon afterwards, he's today a well-known police magistrate in Edmonton.

Harold Raybone served in the RCAF during the war, but didn't return to police work. Instead, for a change of pace, he became skipper of a whaler! Which is as lively a seagoing job as one could wish for.

Today, settled in a quieter sphere, he's skipper of one of the Navy auxiliary vessels at Esquimalt.

"It's a job where you can get home at night," is the way he puts it. Home, by the way, is 1604 Pembroke, where there's currently a curious air of expectancy. The Raybones will soon be grandparents . . . for the 13th time!

And Terry Stewart? He's right here in town also; but now he's Staff Sergeant Terry Stewart, RCM Police. He was absorbed in the changeover, and you'll find him most any day in the Belmont Building.

The question has often been asked: Why did Gurvich snuff out the lives of Service and Gibson? It hasn't been figured out yet.

No doubt that Gurvich had a homicidal antipathy to the police, and maybe he felt he would signal his resentment by killing Service as head of all the police in Prince Rupert. Gibson, in the same room, was just another innocent victim of the crazed man.

Whatever the reason, it was a cold-blooded affair for neither man was armed. Service was in plainclothes and Gibson's belt, holster and gun hung on a nearby peg. Both must have been surprised, at close quarters, for Service . . . whose name was synonymous with bravery . . . would never have been shot without a struggle, even though unarmed.

stry Carefully Guarded

nowned merchandise,

Y

xciting Riviera in zed centre of the ck and process the e same way they stir in the 1550 s.

ible ingredient used in all French perfumes. Jas-, which cannot be dupli- artificially, requires such al care in picking and essing that the secrets of ing it has been passed from generation to gen-on. Blossoms must be d in full bloom and be-sunrise because dew and rays cause loss of about er cent of the fragrance. out 6,000 tons of flowers harvested each year and gh a skilled picker can 6,000 blossoms an hour, tes some 17,000,000 blos- to fill a 2-litre bottle absolute jasmine.

ier oils are sent from all the world for special ing and perfecting in e.

natural oil of the flower is blended with other oils to give it a fresh bloom smell and it is this secret blending that makes a perfect perfume. These formulas are guarded with utmost care and all ingredients are watched over carefully to insure a perfect aroma. Blending is always followed by refrigeration at four degrees below zero and then aging for a six months minimum.

The fixative that holds that beautiful aroma is "ambergris" and comes from the whale. This is still the main fixative in the industry.

The creator of a new perfume is called a "nose" and there are only about 20 of these men in all of France. A "nose" may spend years sniffing blotter strips impregnated with scents, before he discovers a combination that he alone is looking for and that will turn into a new creation from France. It is claimed that a "nose" can even tell the color of a flower in the dark.

So, the next time you sniff a beautiful French perfume, you will know that many years of secret experimentation are brought to you in that decorative bottle.

Louise Roberts, Dedicated Dancer, Marks a Course

By BERT BINNY

THOSE WHO ARE uncertain as to exactly what a meerkat looks like can find out either by literary research or by enquiring from someone likely to know.

Actually, a meerkat, judging from his pictures, is a small, slender, furry animal, related to the mongoose, with habits somewhat similar to those of the prairie dog and deplorably careless about paring his nails.

His home is on the South African veldt where he lives gregariously in extensive meerkat subdivisions.

Nevertheless, the meerkat, interesting though he may be, is not a frequent topic of conversation hereabouts so that he popped up figuratively in Victoria much as he does literally in Africa, suddenly, unexpectedly and, indeed, quite refreshingly.

Miss Louise Roberts it was who injected him into the conversation as an afterthought to leopards, baboons and cobras. These variegated animals, she observed, were what one could expect to encounter around the town of Worcester in South Africa where she spent the first 13 years of her life.

Actually, she was born in Johannesburg which, in effect, is strangely coincidental seeing that Don Ross, about whom pleasant things were said right on this page last week, was born in the same distant place.

Louise loves Canada and to Canada three years ago and, after a year in Calgary, moved to Victoria. They live now at 6000 Lockehaven Drive, so closely overlooking the sea that, on occasion, it even washes away the doormat.

& Louise loves Canada and she looks forward with tremendous eagerness to the day when she becomes a Canadian citizen.

And she also looks forward eagerly to becoming a ballet dancer. She danced, it is true, in Worcester but, as she herself puts it "for exercise." Now, after only two years training at the Wynne Shaw Studios, she won the June Roper, B.C. Dance Festival and Grace Goddard Trophies at the 1959 B.C. Dance Festival in Vancouver. Last fall, she was runner-up to Gina Hiscock of the same studio, in the competitions at Spokane.

Truly, Louise Roberts has come a long way in a short time.

Her interest in ballet was aroused by seeing and meeting members of the New York Ballet in New York. Now she has a career mapped out, a goodly list of what she regards as essential prerequisites to acquire and, as important as anything else, an almost meteoric start.

"You can go so far on natural ability," says Louise, judiciously, "but to develop artistry beyond this point, you must have an education."

So Grade 12 matriculation is one of her primary objectives.

"You should have interests in other things," she continues," such as music, the graphic arts and so on."

She herself is very interested in these things and she delights in swimming and sailing. The former, she adds, is "very good for dancing."

"You must love your art," says Miss Roberts, "because there are sacrifices to make."

She practises every day.

"You must have a soul!" Louise betrays a powerful sense of dedication. "If you do not love and enjoy your art, your audience will not either."

"You must not be apologetic on the stage!" This is yet another of Louise's prerequisites for success. Put in other words, it simply infers that a lack of confidence can be the undoing of any dancer or, indeed, of any performer.

"You must have a good teacher!" These are six prerequisites listed by Louise as necessary to the success of a ballerina. They are not in order of precedence; each is equally important.

When school is finished, Miss Roberts aims at training either at the Winnipeg or National Ballet schools and, from thence, at selection as a permanent member of the company.

Anya Linden, Alicia Markova and the almost immortal Anna Pavlova are the dancers she holds in greatest admiration along with Michael Soames and David Poole. The last, incidentally, comes from South Africa like Louise herself.

Asked her opinion of modern ballet, Louise says: "My favorite is classical ballet but a dancer must be versatile. After classical ballet the other forms are easy to pick up."

She passed her Royal Academy tests in the elementary division in 1958. Next year she essays the intermediate.

Louise will, doubtless, be one of the star attractions at the 1959 Wynne Shaw Revue, scheduled for Monday, June 22.

Certainly she should be. She has proved herself!

SUNDAY CROSSWORD PUZZLE

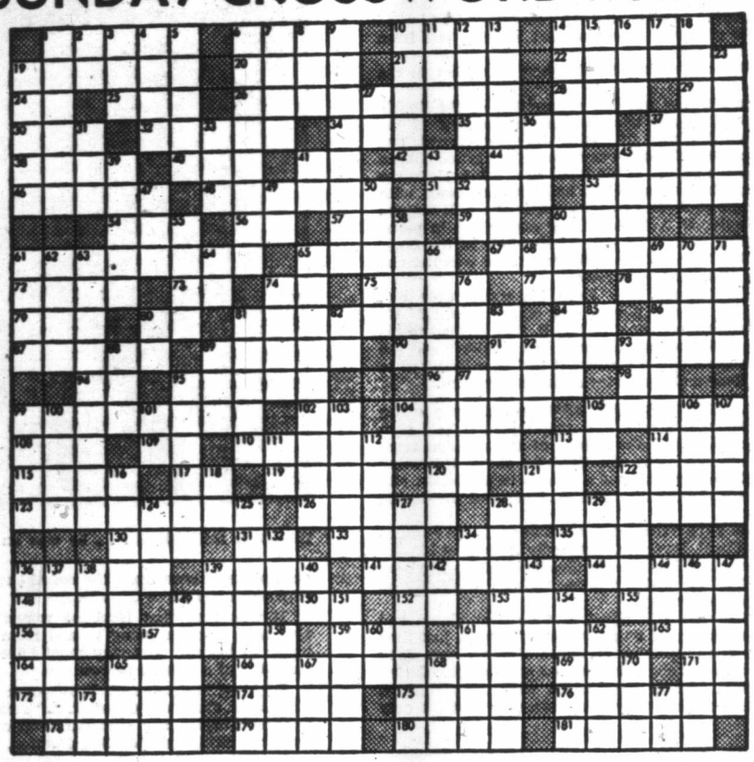

ACROSS

1 Horse blanket
6 Grape refuse
10 Illuminating device
14 Presiding officer of an assembly
19 Delivered from the lions' den
20 Greenland eskimo settlement
21 A hodge-podge
22 Instrument for driving anything with force
24 You and me
25 Swordsman's dummy stake
26 Monks
28 Lincoln's nickname
29 Kind of engineer (ab.)
30 Blow on the head
32 City notorious vice and corruption
34 Old French coin
35 Storehouse
37 I have (contr.)
38 King of England and Denmark
40 Pitch
41 Rupees (ab.)
42 A direction
44 Compass point
45 The sweetsop
46 Attempt
48 Climbing plants
51 Blowgun missile
53 Rub out
54 Seed container
56 Man's nickname
57 River of Russia
59 Preposition
60 Form of "to be"
61 Quality of being discourteous
65 Bird life of a region
67 Most rigorous
72 Extinct wild ox of German forests
73 Prefix: twice
74 Aloft
75 Singing voice
77 World organization (init.)
78 Water
79 Juice of plant
80 Mountain (ab.)
81 One who appeals from a judicial decree
84 Babylonian deity
86 Feminine name
87 Cloth measure (pl.)
89 A glow
90 Symbol for erbium
91 Europeans
94 Kind of fish
95 Bird (pl.)
96 Route across an ocean (pl.)
98 National League (ab.)
99 Soften by steeping in a liquid
102 Exists
104 Stuck in mud
105 Shaving utensil
108 Man's name
109 Man's nickname
110 African antelope
113 River of Italy
114 The self
115 Satisfy
117 Prefix: down
119 German: mister
120 Depart
121 Hawaiian hawk
122 Extent of land
123 In any place
126 Levantine ketches
128 Accented
130 Hearing organ
131 Word of negation
133 Pronoun
134 Early bronze coin of China
135 Twitching
136 Rows
139 — mater
141 Cherub
144 Bellows
148 Anglo-Saxon coins
149 Fortunate (India)
150 I am (contr.)
152 Roman number
153 Chum
155 Allowance for waste
156 Weight
157 Involuntary muscle contraction
159 Man's name
161 Incendiarism
163 Wheeled vehicle
164 Article
165 Black bird
166 State
169 Vast age
171 Sun god
172 Kind of tree
174 Son of Seth
175 Occupies a seat
176 Deprived of its hard endocarp
178 American Indians
179 Sand hill
180 Period of time (pl.)
181 Withered

DOWN

1 Members of a fraternal order
2 Arrival notice (ab.)
3 Small drink
4 Golf mounds
5 Distribute
6 Recollections
7 Kind of bomb
8 Operated
9 A huntsman
10 Water lily of Asia
11 Fourth calif
12 Rodent (pl.)
13 Doors
14 Sign of mourning
15 Native of French West Africa
16 Core for fashioning hollow metal objects
17 Isle of Man (ab.)
18 Passes a rope through
19 Simpleton
23 Los Angeles' Dodgers' coach
27 Therefore
31 Public vehicle
33 Pigeon pea
36 Emmet
37 City in Paraguay
39 Covers with adhesive band
41 Symbol for radon
43 Editor (ab.)
45 Place of combat
47 Thither (dial.)
49 Paid notice
50 Of a sinus
52 Sloth
53 Make mistake
55 Obligation
58 City of France
60 Trojan hero
61 Stratagem
62 Russian river
63 Deception
64 Spanish for yes
65 Antonyms
66 Bird (pl.)
68 Chinese measure
69 Pistols (slang)
70 East Indian plant
71 Chinese pagodas
74 On
76 Old Norse (ab.)
80 Manganese (ab.)
81 Succulent plant (pl.)
82 Printer's measure
83 Ringworm
85 Mulberry
88 Holland commune
89 Fly
92 Spread for drying
93 Girl's name
95 Scaling device
97 Jason's ship
99 Tableland
100 Large dog
101 Syllable of scale
103 Girl's name
104 Greek letter
105 Artificial language
106 Kind of molding
107 Thoroughfare
111 Here lies L. ab.)
112 Attempts
113 Kind of wine
116 Pitchers
118 Teutonic deity
121 Pronoun
122 English race course
124 Possesses
125 Engaged for military service
127 Fissure in glacier mass
128 Quash
129 Norse goddess of healing
132 Sacred Hindu word
134 Child for father
136 Add up
137 Sarcastic
138 Bring forth
139 Macaw
140 Sloth
142 Japanese measure
143 Possesses
145 Part of circle
146 Raised
147 Short for a famous violin
149 Rotates
151 Parsonage
154 Unstratified deposit of loam
157 To cut, after snick
158 Bill of fare
160 Symbol for selenium
161 Philippine dwarf negrito
162 Short letter
165 American writer
167 Prefix: not
168 Title of respect
170 Correlative of neither
173 Near (ab.)
177 A direction

SOLUTION NEXT SUNDAY

Last Sunday's Solution

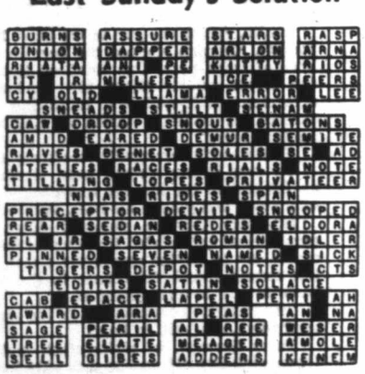

Margaret Bradley Knew Desert War . . . Her Peacetime Job is Arduous

JUBILEE'S LADY ALMONER

By EILEEN LEAROYD

A NURSE with hospital experiences many doctors would have trouble matching, is Miss Margaret Bradley, RN, head of the Royal Jubilee's medical-social service department.

Her career has taken her into four universities and a score of hospitals.

She has delivered babies, she has gone into the slums of London to assist the sick, and she has boiled up instruments for operation on a primus stove in the desert war.

Her story begins in England at London Hospital where she took her RN—a five-year course in Great Britain.

She then took an extra year to obtain her midwifery certificate and became night sister (supervisor in Canada) in the Midwifery School.

A midwife has to deliver at least five babies, unaided, for her certificate. Irish-born Miss Bradley did not say how many babies she had personally delivered but she did mention that much of a midwife's function was working with the poor in the slums, who were either too poverty-stricken to go to a hospital or too afraid to go.

She then entered university to study public health nursing. After her year was completed, the war had begun, so she joined the Army Nursing Service and from 1940 to 1945 served as a captain. Four and a half years of this time, she served with the British 8th Army in the Middle East.

Until 1942 she worked in the famed Third British General Hospital in the desert at Sidi-Bish, 40 miles from Alexandria.

This was a tented hospital and the hospital nearest the lines of communication to the 8th Army.

Work at this station was grim, gruelling but "seemed to bring out the finest in all of us."

"For weeks at a time when the heavy casualties came in from the Libyan campaign, we worked on 36-hour shifts. There was no time to feel tired. We worked at everything. Sometimes we had to be cooks, later we might have to take shifts in the laundry. For awhile I made out diet sheets for the whole unit. Another time I tried to train some East Indians to cook.

"Every nurse had long shifts in the operating theatre.

"There was sand, sand, sand in everything. There were some cement floors in the patients' tents, but ours were right on sand. We boiled up for operations on primus stoves.

"We got the most seriously wounded, being so close to the front, and we saw every kind of operation performed.

"We also saw the devastation of mental breakdown, and it was at this time I first became deeply interested in psychiatry and the effect of stress and strain."

When the Germans came into El Alamein in 1942, the hospital was evacuated and moved to another base in Palestine. Here she spent another 2½ years. After this there was another move to Syria, and in 1945 she returned to England.

Capt. Bradley was sent to Shenley Army Hospital where her particular job was psychiatric rehabilitation and intensive social work.

With demobilization, she went back to her studies, three more years at Queen's University, Belfast, then another two years' study in Manchester University where she obtained a degree in psychiatric social work.

Miss Bradley then took advanced training at Merrill Palmer School, Michigan, U.S.A., where she held a fellowship.

She came to Jubilee Hospital in 1954.

And now for the meaning of her job here.

Canadian doctors call Miss Bradley 'the medical-social worker." English doctors would refer to her as 'The Lady Almoner."

Both are right. The first social workers in England were called almoners, derived from alms-giving. They were "ladies of means and quality" who helped the poor. The title still holds in England, but the lady almoner is now a most highly trained person, skilled to treat both obvious and hidden ills of mind and body.

One of her jobs is to fill the ever-widening gap between doctor and patient which modern pressure of time and size of institutions has made. The old-time general practitioner who was both medical advisor and confidante of the patient has given way to, a more impersonal relationship.

This is where Miss Bradley comes in. She treats those who are tense, anxious and bewildered. Any patient may ask for her through his doctor, and a great variety of doctors ask her aid of their own accord.

The pediatrician asks her to see the over-anxious mother; the allergic child, where home tensions may be a factor.

The surgeon asks her to see the patient who is unduly fearful of surgery, or one who is not making normal progress.

The obstetrician sends the unmarried mother, or one who is upset over pregnancy.

The psychiatrist sends her to the family who need help with their anxiety about having a mentally ill relative, or a disturbed child.

They all send to her for complete social histories and precedent—rather like a lawyer reading former cases and trials because she knows best the relationship between social worker, the patient, the family and the community.

The work of The Lady Almoner is well-known in England where they have been employed since 1869—not so well known here. In England the medical students have training on the job of the almoner and fully realize her value.

A 500-bed hospital in England would employ a minimum of 12 almoners. The Jubilee employs two. St. Joseph's Hospital has none.

In England each person admitted to the hospital is interviewed by the almoner. Worries are made apparent at once, therefore. The patient might be anxious over children left at home, or aged parents. The almoner goes to work to se the children or old people are cared for. The almoner also takes over the worry of what an invalid will do on discharge if recovery will take a long time.

All doctors send the social worker the patient whose symptoms have no physical basis.

A hypothetical case would be a psychomatic problem—that is, where a mental problem produces a physical reaction.

The doctor has given the patient every known test. Nothing shows up out of the normal. X-rays are "clean," but still the patient is sick with something that might resemble partial paralysis.

Miss Bradley is called for. She might talk to the patient and immediately find the cause of the problem—or she might have to pay a visit to the family.

One doctor at the Jubilee stated that in one case which eluded him, Miss Bradley had found the cause in a five-minute visit to the home, which he had not had the time to make.

"The mind is a fascinating study," said Miss Bradley. "Quite without knowing it, a person can be in delayed shock perhaps over the death of a loved one which occurred months previously. A little conversation brings this out.

"Stress can cause loss of speech and limbs.

"My job is to find the cause and then take practical steps to help. In this work I am greatly aided by other agencies in Victoria."

And all these agencies say the same for Miss Bradley—without her their work would be a greater burden.

Margaret Bradley . . . her understanding smoothes the road.

THIS WEEK'S ANAGRAM

How is your vocabulary? There is no better or more fascinating way to improve it than by solving these anagrams each week. Add the letters in the first column to the letters in the second column, and rearrange the letters so as to form a new word. Example: FEND plus SEE equals ???. Answer: DEFENSE. Can you solve the following anagrams?

(1)	CERE	PLUS	HIT	EQUALS	???
(2)	TEAR	"	TAG	"	"
(3)	DEAR	"	MEN	"	"
(4)	SCAN	"	LEE	"	"
(5)	NINE	"	WET	"	"

Solution to today's anagrams are printed on Page 6.

The Greek Explorer was Maligned . . . But He Gave His Name to

JUAN DE FUCA

WEST COAST STORY

By George Nicholson

INTERNATIONAL in character, with the boundary line between Canada and the United States running smack down the centre, Juan de Fuca Strait is the most used inland waterway on this part of the coast. Between Vancouver Island and the Olympic Peninsula, it is 85 miles long and varies in width from 10 to 20 miles.

An average of 30 deepsea ships, flying the flags of practically every major sea-trading nation, pass through it every day, either inward or outward bound to or from B.C. or Puget Sound ports. It is used by warships, coastal freighters, tugs, private yachts and thousands of fishing vessels.

Moored off the entrance, about 10 miles seaward and at equal distance from the Vancouver Island and American shores, is Swiftsure Bank lightship, maintained by the U.S. Coast Guard. Two lighthouses also guard the entrance, one at Cape Flattery on the American side and the other at Carmanah Point on Vancouver Island.

A line drawn from Bonilla Point, 12 miles west of Port Renfrew, to Cape Flattery, officially defines its western boundary. Net fishing by vessels of either country is not permitted west of this line.

The strait was named after the Greek pilot Juan de Fuca, who sailed up it in 1592. It was named, or rather renamed, by Capt. Charles William Barkley of the fur-trading ship Imperial Eagle, who was off the entrance in July, 1787, and recognized it as the long lost strait of Juan de Fuca. Cook missed the strait, owing to bad weather, when he sailed along the coast in 1778, but he did sight, and name, Cape Flattery, which he took for a point of land jutting out from an uninterrupted shoreline.

Juan de Fuca's real name was Apostolos Valerianos, a native of Cephalonia. He seems to have been in his own days neglected and misunderstood, as he was afterwards doubted and ignored. His pretentions in regard to the exploration of these waters were long scoffed at by geographers, but subsequent research confirmed his claims.

Dispatched by the viceroy of Mexico on a voyage of discovery to the northwest, de Fuca followed the coastline until he came to a broad inlet which tended to the eastward. He sailed up the inlet for more than 20 days, finding numerous small islands and a broad sea, much broader than at the entrance. The islands, years afterwards, were identified as the Gulf Islands, and the broad sea, the Gulf of Georgia. Also, from his most accurate descriptions, there can be no doubt that island he saw as he entered strait, was Tatooch Island, and headland in that vicinity, Cape Flattery.

Manuel Quimper, commanding the Princess Royal, then in the service of the Spanish navy under the name Princesa Real, was in the strait in 1790. The Princess Royal, it is recalled, was (by rights) the property of Capt. John Meares. She was one of the four British ships seized by the Spaniards at Nootka two years previous, and taken to Monteray. All were subsequently released to their rightful owner.

Francisco Eliza, in command of the San Carlos, accompanied by the schooner Saturnia, in charge of Jose Maria Narvaez, was also in the strait in 1790. Galiano and Valdez came two years later in the exploring vessels Sutil and Mexicana. Vancouver, with the ships Discovery and Chatham (Lieut.-Cmdr. Broughton), also sailed up the strait in 1792. Vancouver remained in these waters for over two years, making his headquarters at Port Discovery (named after his ship), just inside Puget Sound, now United States territory.

★ ★ ★

These early explorers all made partial surveys of the strait and adjacent waters. But not until the arrival on this coast, between 1857 and 1870, of HM survey ships Herald, Plumper and Hecate, and the hired survey vessel Beaver, was a detailed job undertaken. Shortly afterwards, the Hydrographic Survey Board of Canada took over the survey of the whole coast of British Columbia, and it still goes on. Waters on American side are chartered by United States Coast and Geodetic Survey.

In 1836, the Hudson's Bay Co. steamer Beaver sailed up strait for first time. Other company vessels alrleady here were Drysdale, Nereid, Llama and Carboro. So were several ships of United States Exploring Expedition.

In 1884, HM corvette Modeste, 562 tons, entered strait, being first British man-of-war to do so. A few years later, frigates America and Constance, and brig Pandora arrived.

HM ships doing duty in the eastern Pacific then belonged to the South American squadron, based at Valparaiso. They seldom sailed this far north, and when they did, usually anchored at Port Discovery. Esquimalt had in the meantime (1837) been selected as their new base, to be known as the Pacific station, but the harbor had yet to be surveyed. This was shortly afterwards carried out by Lieut. James Wood in HM hydrographic survey brig Pandora.

Their visits usually coincided with Queen Victoria's birthday, the officers crossing the strait in ships' boats from Port Discovery to Esquimalt to observe the event. That's about as far as Victoria's May 24 celebrations date back.

(For the above information referring to HM ships, I am indebted to the book "Esquimalt Naval Base, the History of Its Work and Defences," by Major F. V. Longstaff.)

★ ★ ★

The first thing Quimper did on entering the strait was to claim all the land between Cape Flattery and Puget Sound, now United States territory, but then inhabited by Indians, for his king. He then made a careful examination of the north shore (the Vancouver Island side) as far as Esquimalt, which he named Puerto de Cordova, after the 46th viceroy of Mexico.

Royal Roads, Quimper named Rada de Valdes y Bazan. Noting that British warships anchored there during his survey of the area in the Herald, 1846, Capt. Henry Kellett gave it its present name. Merchant ships in the old days also anchored there while "waiting for orders." An occasional freighter still does. During the height of a southeast gale one night in 1833, four ships, the Connaught, Tiger, Gettysberg and Southern Chief, were driven ashore there.

During her visit to Victoria last summer, Her Royal Highness Princess Margaret reviewed 18 ships of the Royal Canadian Navy, one British man-of-war, a United States aircraft carrier and three other ships, and five Canadian government service vessels in Royal Roads.

Albert Head, close by, was named after HRH Prince Albert of Saxe-Coburg, Queen Victoria's husband. The name of Albert was given by Kellett to this headland because the name of the queen had been given to the town (Victoria) on the opposite side of the roadstead (Royal Roads). A lighthouse was established here in 1930, after the Empress of Canada ran aground on the far side of the point (Oct. 13, 1929). The wooden U.S. motorship Coolcha went ashore near Albert Head on Feb. 15, 1923. She was subsequently salvaged, but with a broken back.

★ ★ ★

Quimper named Bonilla Point because of its appearance. The word bonilla, in Spanish, means "high or bold." Port San Juan (Port Renfrew) he named Puerto de San Juan de Narvaez, for Jose Maria Narvaez, master of the Saturnia, one of Eliza's ships. It was in this harbor that the longboat of the Felice (Meares' ship), in charge of Mr. Duffin, the first mate, was furiously attacked by the natives and nearly captured in July, 1788. Duffin, it is recalled, is the man who testified before Vancouver as to John Meares' good character.

Port Renfrew was a favorite rendezvous for the rum-running schooners during prohibition in the United States.

Sombrio River, 12 miles east of Port Renfrew, Quimper also named, "from its dark and shady appearance." The word, in Spanish, means a shady place. He also gave Jordan River and Otter Point Spanish names, but we have no record of them. Wrecked between Port Renfrew and Sombrio in November, 1860, were the sailing ships John Marshall and Dance. And between Sombrio and Jordan River, the D. L. Clinch, November, 1860; Ciro, 1882, and the Ivanhoe in September, 1894.

Sooke Inlet (Sooke Harbor), Quimper named Puerto de Revillagigedo, after Count de Revillagigedo, then viceroy of Mexico. According to John Muir, who resided there in 1850, the correct spelling was Soke, the name of the Indian tribe who lived there. The present spelling was adopted by Captain Kellett. The schooner Surprise went ashore near Sooke in 1874, the Garlie in 1904, and the tug Doreen on Jan. 8, 1928.

Kellett also re-named Sheringham Point, after Cmdr. William Louis Sheringham, RN, an able and talented surveying officer, changing it from Punta de San Eusevio, the one given it by Quimper. A lighthouse was established there in 1912. The bark Anna Bernard was wrecked in this vicinity on Feb. 26, 1862, and the British motorship Iossifoglu went ashore there, but was later refloated, on Aug. 25, 1928.

Beechey Head, Becher Bay, Church Island and Point, all in the same vicinity (between Race Rocks and Sooke), Kellett also named after surveying officers. Capt. Frederick Beechey, a noted Arctic navigator and geographer, who in 1855 was president of the Royal Geographical Society; Cmdr. Alexander Bridport Becher, RN, and Lieut. William Harvey Church, RN.

As far back as 1860, a vessel named either the Sparrow or Swallow was wrecked on Beechey Head, and in 1877, the Swordfish on Church Point. In March, 1911, the small vessel Sechelt capsized in Becher Bay, and on Sept. 23, 1928, the American four-masted schooner C. S. Holmes went aground on Church Island, to be pulled off later by the Victoria tug J.W.P.

Race Rocks was named by officers of the Hudson's Bay Co. and adopted by the Admiralty on the recommendation of Captain Kellett, who states in his journals: "This dangerous group is appropriately named, for the tide makes a perfect race around it."

The lighthouse was built by the British government in 1861, four years after those at Cape Flattery and New Dungeness were established. Granite blocks brought out from England in sailing ships were used in its construction. Fisgard Lighthouse, at the entrance to Esquimalt Harbor, was built at the same time. These two lighthouses are therefore oldest on B.C. coast.

★ ★ ★

A little to the southwest is Rosedale Reef, named after the British ship Rosedale which ran aground there on

Concluded on Page 13

From Juan de Fuca's southern shore climb the majestic mountains. To the north crowd the forests of Vancouver Island. This is a view of the American shore across the busy waterway.

Sheep Men Fear for Survival . . . On Salt Spring Island Range

REAL ESTATE BOOM MAY 'KILL' FLOCKS

Story and Picture By Terry Hammond

WHOEVER CHOSE the site of British Columbia's Legislative Buildings also, unwittingly, sparked the creation of a Gulf Islands industry whose output, even today, stimulates the taste buds of gourmets as far east as Quebec and which has tickled the palates of royalty.

For it was with the proceeds of the sale of part of the government building site that Joseph J. Akerman, an English market gardener by trade, established the first flock of sheep on Salt Spring Island 99 years ago and founded the strain which produces the succulent and widely acclaimed Salt Spring Island lamb today.

So highly regarded is Salt Spring's primary agricultural product on the dining table that butchers have been known to create a counterfeit article from lambs which never ranged the island's grassy slopes.

This situation prompted one sheep rancher to quip recently, "If all the Salt Spring Island lamb was genuine there wouldn't be any room here for the people."

Salt Spring lamb made its royal debut in the dining salon of a Canadian warship during the visit of the Queen Mother in 1939 and was not found wanting.

Largest flock of sheep on the island today is, fittingly enough, owned by Bob Akerman, grandson of the industry's founder, and consists of about 450 ewes and rams which still carry the blood of the original animals imported in 1860.

Akerman, a modest individual in his middle-forties, also presides over the island's largest family, 11 children, ten of whom still live at home.

With a chuckle, the spare, wind-tanned rancher admits that he sometimes wonders whether he has so many sheep in order to raise so many children, or whether he needs so many children to help him care for so many sheep. When the annual drives start in June and the sheep are brought in for shearing and lamb-shipping he needs every available hand to cover the 18,000 acres on which the animals range.

THE DRIVES ARE MADE on foot from isolated camps situated in the hills and the rancher takes his neighbors' youngsters along as well as his own.

Sheep raising is Salt Spring Island's second most important industry, the first being the tourist business, but according to the ranchers it is doomed if the present real estate boom on the island continues.

Warming to what was obviously a well-worn topic of discussion in the Akerman household, the rancher said that in order to produce top-quality lambs, sheep must have access to open range and lots of it.

The existence of open rangeland is what has created the quality upon which the reputation of Salt Spring Island lamb is based.

Good lamb, say the ranchers, should be tender, but it must also have a firmness and a fairly dense texture. Lamb from flocks which are constantly pastured and largely hand fed has neither the firmness nor the texture, although it may be tender enough and have an acceptable flavor.

Just as the quality of the meat falls off when the movements of sheep are restricted to a few acres of ground, so their economic attractiveness to the rancher falls off.

Not only are penned and pastured sheep more vulnerable to disease, but the cost of hand feeding cuts sharply into the profits.

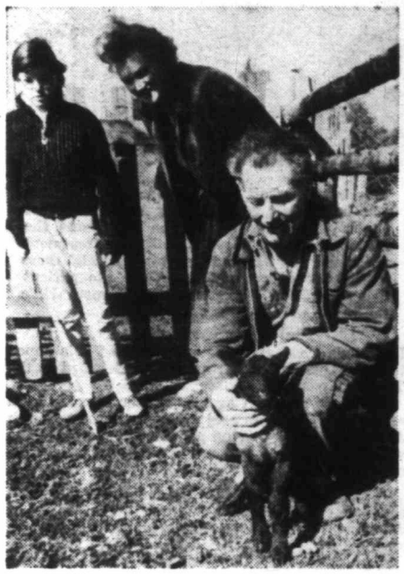

John and Mary Inglin and daughter, Linda, examine late-born Salt Spring Island lamb which, because of its size, will go to market later than the rest but will still be one of an estimated 3,000 which will be shipped from the Island this year.

The thin edge of the wedge in curtailing the sheep industry already exists on Salt Spring in the form of a pound district on the north end of the island, and a move to establish a similar district on the south end was only forestalled last year when Akerman succeeded in rounding up enough signatures to quash the plan.

MORE AND MORE retired people from all across Canada are making their homes on Salt Spring Island and most sheep men realize that the days of the open range are numbered, although Akerman believes and hopes that the end will not come during his time.

The island, while its easy-going way of life and pleasant climate undoubtedly makes it suited to the waning years, is the very embodiment of ideal sheep raising terrain because of three natural phenomena. It is free of predators, is made up of high ground combined with an abundance of wild grasses and other feed, and because the surrounding sea keeps the sheep from straying and therefore eliminates the need for constant herding.

High ground is a major factor in itself because sheep must be able to keep dry and need plenty of exercise if the quality of the lambs is to be maintained. The rangeland cannot all be high, however, or it will not grow the early grasses so necessary to the ewes when they are still feeding their young.

Because of the need for varied types of terrain which are are usually not directly adjacent to one another, a sheep range consists of much more acreage than the flock actually uses. Akerman's flocks can roam over 18,000 acres of land, but subsist on specific areas which cover only 4,000 acres. Actually, they spend most of their lives on the south and east slopes where wild grass abounds and sunlight is plentiful, but on every range there must be an east slope for every west slope.

Because of the need for large range areas the fencing of large numbers of sheep is seldom practical. Few fenced areas can contain the varied topography and vegetation necessary to a thriving flock.

MOST OF THE SHEEP on Salt Spring Island stem from the Suffolk strain and there are few purebred animals today. Ranchers have found that crossing the Suffolks with other breeds tends to produce hardier sheep better able to thrive on a winter diet of browse than the purebreds.

Although the strain which has developed on the island is tops for culinary purposes, its wool, price-wise, is hardly worth shearing. Sheep running wild must be sheared for hygenic reasons, however, and the wool does bring in a few dollars, especially in view of a nominal federal subsidy which was paid last year for the first time.

Some 2,500 ewes on Salt Spring produce around 3,000 lambs each year and bring the island a gross return of about $43,000. The wool brings in an additional $7,000. By comparison, the island's gross income from dairying is about $27,000 and somewhat less from poultry and turkeys.

Men like Akerman have all the usual farmers' worries over market prices and, in addition, the burden of lack of security of tenure on the range lands.

His entire investment, to say nothing of his livelihood, could be all but wiped out by any group of determined property owners who establish a pound district on the southern portion of the island.

The most recent attempt to establish such a law was sparked by the owner of a single city-size lot and the move very nearly succeeded because many of those who signed the petition did not realize that the proposed pound area covered a large section of sheep range, as well as the small portion of private land which it was designed to protect.

"If such a law is ever passed," says Akerman, "I'll have to try and get my old job back with the British Columbia Power Commission, but I doubt if it will quite provide for 11 children."

Also, if a pound law is passed, the Canadian gourmet had better resign himself to soft, loose-textured lamb or else stick to roast beef.

JUAN DE FUCA Continued from Page 12

Dec. 12, 1862. The ship got off without assistance, but was found to be leaking badly and beached at Ross Bay. There her cargo was discharged and she was subsequently towed to Esquimalt.

The vicinity is known as a "boarding station," where the pilot boards all ships inbound for B.C. ports. William Head quarantine station, where all vessels coming from a foreign port must obtain pratique, is just inside Race Rocks. The station is now in the process of being moved to Victoria. The vacated buildings are now a branch penitentiary.

On nearby Bentinck Island is the leper station. The island was named after William Henry Bentinck, holder of the ducal title of the house of Portland. Here the Dutch freighter Eemdyk ran aground on Oct. 14, 1925. She was subsequently salvaged, but at the cost of six lives and the Victoria tug Hope.

Salvage operation took several weeks, during which time longshoremen, engaged in transferring the ship's cargo to barges, travelled back and forth from Victoria every day. On Oct. 17, the Hope, with 28 of them and her six crew members on board, fouled one of the cables securing the Eemdyk, overturned and sank. Six men were drowned. One man clung to a log and drifted with the tide almost to Jordan River before being picked up.

Two other ships had previously run aground on Bentinck Island, the Siberian Prince on July 29, 1923, and the Gogovale on Nov. 2, 1929.

A great many other ships have gone ashore in the vicinity of Race Rocks. From incomplete lists, which in most instances give only sketchy details, we know of the following: The bark Nannette E., 1860; bark Nicholas Biddle, Nanaimo to San Francisco with coal, 1875; Bernard Castle, 1886; Umatilla, 1888; Idaho, 1889; Albion Star, 1928; James Griffiths, 1931; Harold and Bylton Castle, dates unknown.

The majority, however, were either towed off or managed to free themselves. The Bernard Castle was a collier and lay on the beach for many months before breaking up. She was bound from Nanaimo to San Francisco with coal, to which the nearby settlers helped themselves liberally.

One of the greatest maritime calamities to occur in the Strait of Juan de Fuca was the sinking of the passenger steamer Pacific, when at least 250 men, women and children went to their grave. The vessel steamed out of Victoria Harbor on the morning of Nov. 4, 1875, bound for San Francisco. About 10 o'clock that night, when she should have been somewhere about the entrance to the strait, tragedy struck. Out of the darkness came the sailing ship Orpheus, its bow crashing into starboard side of Pacific.

What happened during the awful moments which followed could be pieced together by two men—the sole survivors—Neil Henley, the ship's quartermaster, and H. F. Kelley, a passenger. Both were picked up later on floating wreckage. The Pacific sank within a few minutes of being struck.

Ironically, the day following, the Orpheus piled up near Cape Beale on the West Coast of Vancouver Island. Her crew of 21 reached shore, but the ship was a total loss.

FEARSOME ENEMY

By TED SHACKLEFORD

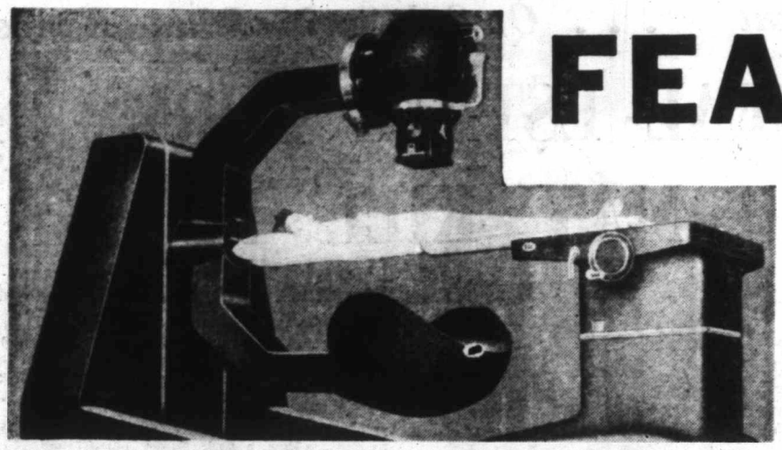

This is the Cobalt 60 radiotherapy unit which will be bought for the new Victoria cancer clinic. The massive machine represents the most advanced system of radiation treatment for cancer. It will be housed in a special room with thick concrete walls. Only the patient being treated will be allowed in the room while the machine is working.

CANCER! It's a word which fills many persons with fear and loathing. It's a killer disease which threatens anyone and everyone in the world. And the world's scientists are fighting it.

The key to conquering cancer is research, ranging from the studies of tumors in plants at the Saanichton Experimental Farm some years ago to studies of infected fish at the fisheries research in Bermuda.

There is so much to learn about the disease—how it starts in humans, how to diagnose it quickly, how to treat it most efficiently, and most important of all, how to prevent it.

But even when the answers to these questions are known for all the many different varieties of cancer there is still much work to be done.

This work is being done now but it will continue long after cancer is finally beaten—treatment of cancer victims, education of the public and rehabilitation of victims.

When the answer to cancer is found the situation will be almost identical to that existing today with polio—the job is not finished but the emphasis is shifted.

Until an answer is found to cancer available finances must be spread between research, education, treatment and rehabilitation.

And that is the reason the Victoria branch of the Conquer Cancer Campaign is appealing for donations this month.

Donations last year provided $30,000 which was the public's share of the cost of building a new, enlarged cancer clinic in the new wing planned for Royal Jubilee Hospital.

This year's donations are aimed, among other things, at furnishing the new clinic with a Cobalt 60 radiotherapy unit, the most modern system of treatment for cancer.

And, too, when the new clinic is completed, original research into cancer problems will be carried out there.

The major research centre for British Columbia is and must be at the University of British Columbia. Construction of a $600,000 research centre at the UBC will begin this summer and should be completed in 1960.

Part of the cost will come from donations to this year's appeal. Donations to the Victoria appeal should be made to the campaign's headquarters, 816 Wharf Street, Victoria.

The new research unit will occupy 10,000 square feet of space in two floors of a wing of the new medical school building at the university.

It will be operated by the National Cancer Institute of Canada in association with the medical faculty of UBC.

More building planned to facilitate cancer research in B.C. is a $225,000 addition to the B.C. Cancer Institute, expected to be completed this fall.

This building will increase the scope of research into cytological analysis, pioneered by Vancouver doctors and researchers, which is a significant advance in the fight against cancer.

Cytology is the analysis and assessment of the origin, structure and functions of cells that are shed by the body. It is a simple matter for any doctor to prepare slides for analysis by experts.

And this simple test can discover cancer of the cervix in women up to 10 years in advance of detection by normal examination.

Some 35,000 smear tests were made by B.C. doctors last year and submitted to the B.C. Cancer Institute's cytologists for analysis, and it is hoped to make this as popular a health safeguard as the TB X-ray.

But this research against cancer is not a local effort, or a Canadian project, or restricted to North America—it is going on all over the world. The scientists of the world are united against a common enemy.

THE PRIMARY GOAL is a definite means to conquer cancer, but in the meantime, ways of detecting it, such as cytology, play their part in saving lives.

One aspect of this world-wide research is the culturing of human cancer cells in laboratories and injection of these deadly particles of matter in living creatures, from eggs to human volunteers.

Perhaps the world's largest institute solely devoted to cancer research is the Sloan-Kettering Institute in New York.

Here millions of dollars are spent each year with one aim in mind—**conquer cancer!** And significant advances have been made.

For instance, through experiments with human volunteers, scientists know that the body will destroy live cancer cells from another person, when injected.

Just like common vaccination, this ability of the body can be increased.

When animals are injected with human cancer cells they develop the same immunity. And the blood of these animals actually kills the cells.

Again, a virus causing leukemia in mice — blood cancer—has been isolated and a vaccine has been prepared.

An unknown chemical component—a combination of fat and sugar—has been isolated from both human and animal cancer tissue. Experiments are continuing to find out if this chemical can be detected in the blood of cancer victims.

These scientists, and their colleagues throughout the world, are dealing with the essence of life.

The simplest explanation of cancer is that it is a group of diseases characterized by the disorganized, unregulated growth of abnormal body cells.

And the cell is the simplest form of life.

While there is research there is hope. Hope for the many millions of people who have cancer . . . and hope for the many millions who will develop cancer.

And until a final answer, or group of answers, is found to conquer the disease, cancer research is also discovering more efficient ways and means of treating the disease, discovering when it exists, and prolonging life.

In 1957, the last year for which complete figures exist, 21,739 Canadians alone died from cancer. There is no reason to believe that less than that number will die from the disease this year.

Unless a major discovery is made through research.

Each day of the week, each week of the year, some 60 Canadians die from cancer.

Just when the breakthrough will come in the fight is impossible to predict. Like all major medical achievements it will likely come suddenly.

Probably it will take a vast number of discoveries to conquer all the different types of cancer.

Maybe the solution or solutions will come from overseas, maybe from the United States, maybe from Canada.

Maybe from the original research planned for the new Victoria cancer clinic.

But it all takes money—hundreds of millions of dollars each year.

In the overall picture a contribution from a Victoria resident may not seem much, but it can help continue that research.

And that research could save the life of the donor himself, a friend, a relation, or somebody in Europe.

The doctors and the nurses and the researchers and the technicians are the front line troops in the world-wide battle, but it is the man in the street—the man walking along Douglas Street, the housewife in Oak Bay, the worker and the employer and the retired—who supply the ammunition.

POTTER to a QUEEN

By SHIRLEY FRY

This is one of a series of stories of renowned merchandise, sold through Victoria shops.

THE YEAR was 1759 when Josiah Wedgwood (a fifth generation potter) decided to go into business for himself. His firm has grown into one of the most famous and honored potteries in the world and is still run by his direct descendents.

In 1765 "Wedgwood" became known as the "Queen's Ware" because Queen Charlotte, wife of George III, was one of the very first buyers.

Made of ball clay from Dorset or Devon, china or Cornish stone from Cornwall and flints from the seashore, this pottery is truly a British product.

The ball clay and china clay are mixed separately with water, then blended, passed through sieves, over electro-magnets to extract ferrous matter and then pumped into a press which forces water through filters and leaves just a thin slab of clay behind. For correct texture the air bubbles are blown out and the clay kneaded, then cut into strips for the potter's use.

"Throwing" is an ancient method of making pottery and is still used today as it was centuries ago. After hand shaping, the thrown clay is cut away from the potters wheel and partially dried.

Casting is another method of making pottery and this is done with moulded designs that have been carved from plaster of Paris. "Jigger" machines produce plates and a machihe called a "jolly" turns out cups.

After being fired in one of the many ovens, the clay has turned into a hard substance known as "biscuit ware." From the ovens, it is dipped in liquid glaze, a glass-like substance ground and mixed with water, clay and flint. After dipping, it is dried, cleaned and fired again, then polished beautifully.

For colored pottery, a thin coat of oil is painted over the whole surface and padded with fine silk to produce an even surface. The color is dusted on and adheres to the oil. This is fired again, and further decorations added along with lines or borders.

Embossed or hand-applied clay bas-reliefs are still applied by hand the same as they were by Josiah Wedgewood in 1759.

Other designs are printed or done by transfering. Ceramic colors are painted by artisans.

This pottery that has enjoyed world praise for over 180 years and through six generations of the Wedgwood family, is one of the finest ever made.

Saanich was Thrilled

By VICTOR E. VIRGIN

WHEN the RAILS CAME

GREAT WAS THE EXCITEMENT throughout the Saanich Peninsula when it was bruited abroad that a railway was to be built out into that district. For nearly 40 years the early settlers had been forced to travel to town over rough trails, bouncing over stumps and rocks and, in swampy places, corduroy poles.

Even after the East and West roads became good enough to be designated as such they were only gravelled and often times rough and full of ruts and potholes. Not until 1912 were any steps taken to hard surface or macadamize the main roads. A trip to Victoria from Deep Cove was a long and tedious journey. It is no wonder that a few taverns did a flourishing business along the way.

Some of the skeptics at first called it a pipe dream and a real estate hoax. The pipe dream became a reality when the railway was duly incorporated on April 23, 1892. The provisional directors were Julius and Henry Brethour and Robert Irving.

At first there was a controversy as to where the terminus on the northern end of the peninsula should be. Some readers may recall, if they are old enough, or by having read articles which have appeared in the Islander, that a flourishing milling business owned by Brackman, Ker was in operation at Shoal (Tsehum) Harbor, and the nucleus of a village was beginning to appear, and there was some agitation for making this the terminus.

The Brethour family, however, which owned amongst its members, all the land or most of it that is the site of present-day Sidney, had, previous to the incorporation of the railway, induced a lumber company to erect a sawmill on their property by giving them five acres of waterfronage. When the railway was mooted they immediately set aside and offered land for this project.

Their offer was accepted and the mill and railway terminus combined covered the waterfrontage of three or the five Brethour farms.

The sawmill company which, by the way, was built and owned by the Toronto and British Lumber Company, got the contract to supply the material for the erection of the line: that is, the ties and lumber for it.

It is interesting to note that a man named John White had been sent out to B.C. to scout out the prospect of establishing business ventures on the West Coast for the lumber company. He, in turn, sent his nephew over to the Island. This was J. J. White, who afterwards became a very prominent Sidney businessman and incidentally married a Brethour girl.

Thus it will be seen that in the initial stages of this project it was almost a family affair.

When the railroad was completed, J. J. White was the first agent at Sidney and Samuel Brethour the first agent at Victoria.

The Victoria terminus was situated where the present firehall and public market is located.

The Victoria and Sidney Railway was formally opened on June 3, 1894. Trains were running previous to this, according to a report in The Colonist of May 12, which stated that a "number of pleasure-loving citizens took advantage of the first train over the Victoria and Sidney Railway to attend the annual ball of the North and South Saanich Agricultural Society."

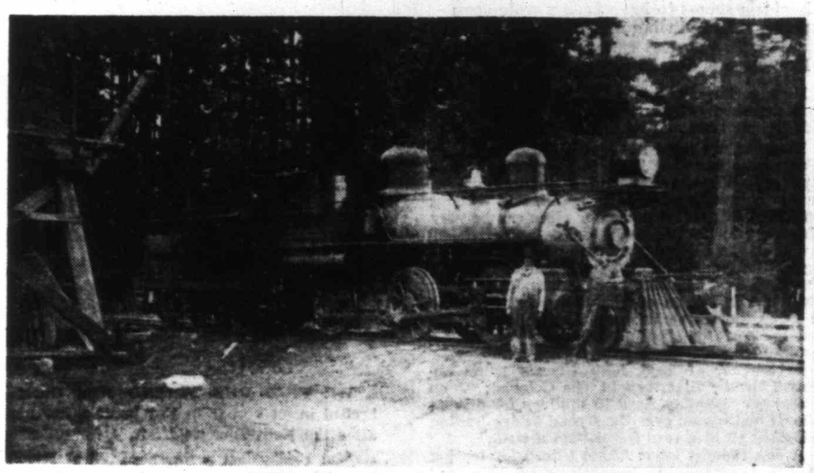

This was No. 1 locomotive, with its tender, which first drew creaking, wooden passenger cars and freight wagons along the line of the Victoria and Sidney Railway, out into Saanich, to Royal Oak, Beaver and Elk Lakes, Keating and Saanichton and the Sidney terminus.

The fuel used to generate the steam in the boilers of the engines was cordwood and in consequence the railway was dubbed the "Cordwood Limited." Sometimes the wood would be damp or too green, then steam would be hard to keep up to pressure, with consequent delay in schedule. This did not seem to worry the crew too much, even though it caused a certain impatience among the passengers. But who would complain too much, seeing that now it was possible to get to Victoria in less than an hour. No longer were the ladies dependent on peddlers for some of their necessities or an occasional trip to town which, because of the time spent on the road, gave them scant time for shopping. It may be said advent of the railway also marked the end of the pioneering era of Saanich.

In the earlier years of its operation it was a more or less profitable venture, but in its later years it had to compete against two rival systems, namely the B.C. Electric's interurban line and the Northern Pacific. These latter were short-lived but together with better roads and motor cars they hastened the demise of the Victoria and Sidney Railway, which in its later years had been taken over by the Great Northern Railway.

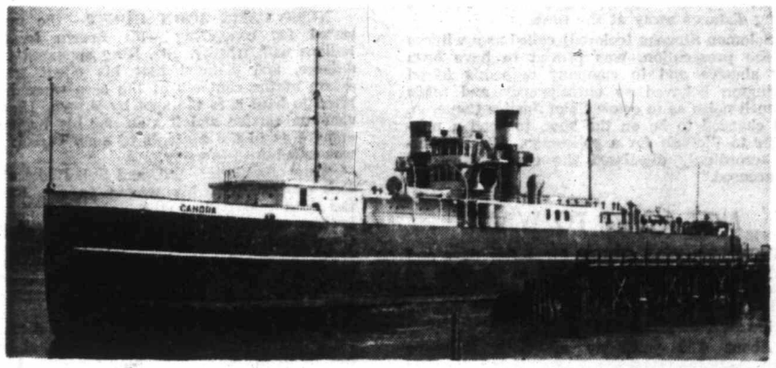

This is the ferry Canora, which for years maintained a service between Patricia Bay and Port Mann, later came to operate between Victoria CNR terminals and the mainland.

The line was abandoned in 1919 and its affairs were wound up in 1922. Many regretted the loss of the railroad, especially the farmers who had the contract of supplying the cordwood.

There are still many who have nostalgic memories of this old railway and can still spin some amazing tales about its operation, but about the only tangible evidence of its existence is a road which was once part of the old track, called the Veyaness Road, supposedly to represent a pronunciation of the identifying letters "V and S."

* * *

THE LATE R. D. HARVEY, QC, has left a history of the Saanich Peninsula railways which the Queen's Printer has published in pamphlet form.

This is a fascinating work, illustrated by photographs from the collection of George Hearn of the Victoria Model Railway Club.

"The most prominent figure connected with the construction of the V & S was the late T. W. Paterson," wrote Mr. Harvey, "who was later member for the Islands constituency in the legislature . . . and lieutenant-governor of the province. Before the railway was actually completed, no one could be found to operate it and Mr. Paterson undertook the task."

It was hoped, at this time, that the railway could be linked with the Esquimalt & Nanaimo Railway, and The Colonist—as always was looking for a direct ferry connection with the mainland for this Island line.

Although the first V & S station was on or close to Hillside Avenue, the line was eventually extended to a more central location, on Fisgard Street near the old firehall. And, as The Colonist had predicted, there was, sure enough, a ferry connection between Sidney and the mainland, Fort Guichon, on the Fraser, just below Ladner, was the landing-place. A branch line of the Great Northern then took passengers to a station near Cloverdale on the mainline.

The B.C. Electric's interurban line, incidentally, was opened June 18, 1913, but almost immediately was operating at a loss. In 1925 the tracks were lifted. If it accomplished anything, besides helping to put the V & S out of business, it did help develop the Deep Cove area, which was its terminus.

The Canadian Northern Pacific, which had a big dock at Patricia Bay, finally opened its link to Victoria on April 30, 1917. This was the Saanich Peninsula's third line into Victoria. But Victorians considered the real importance of this line to lie in the fact that it provided still another connecting link with the mainland.

In 1918 the railway ferry steamer Canora went into service between Patricia Bay and Port Mann, the Canadian Northern terminal on the south side of the Fraser.

In 1935 the Canadian National Railways, successors to the Canadian Northern, abandoned the Saanich line.

Fights Were a Commonplace In Victoria . . .

By JAMES K. NESBITT

Hot Time *in the* Old Town

INCORPORATION OF VICTORIA as a city in August of 1862 did much to settle down the inhabitants.

In the few years before that date, Victoria seems to have been a wide-open place, with brawling in the streets, and a lawlessness almost equal to that of San Francisco a decade before.

It was largely this wildness that caused more dignified citizens to demand incorporation, with tighter laws and more policemen.

However, we must not be too critical of those citizens who whooped it up before incorporation. They gave Victoria a flavor, a picturesqueness, an atmosphere, a past, so to speak, and without some kind of past no person or place can be very interesting in the present.

One of the early day citizens who had himself a good time, made many friends and was always into some kind of minor trouble, was John Guest. Not much is known of him today, from whence he came, or where he went from Victoria. He was part of the floating population that gave Victoria its start—here today, gone tomorrow.

In August of 1860 John Guest's name appeared for the first time in The Colonist: "John Guest was yesterday fined 10 shillings for driving a horse and wagon over the second bridge leading to Esquimalt at a rate faster than a walk."

A few months later: "John Guest, for tearing up the crosswalk at the corner of Fort and Douglas Streets, yesterday morning was fined five shillings."

But John Guest was not the only one who wasn't keen on paying too much attention to what laws Victoria had before incorporation.

WITNESSES APLENTY

WHILE HE WAS "driving faster than a walk" over a bridge, a fierce altercation was going on in the middle of the town.

If we read The Colonist we receive a fair picture of a typical early-day fracas, when tempers didn't have to be held too much under control, and when you could pound a good friend on the head with your umbrella and the hard feelings were dissipated in a tavern.

Here's the account of one such uproar, in the days of John Guest:

"William Kelly, Esq., barrister from Fort Yale, B.C., appeared in the police court to answer a charge of assaulting Capt. J. W. Torrens on Government Street. H. P. P. Crease, Esq., appeared for complainant and Mr. Kelly conducted his own case.

"Henry Morris, fruit vendor, swore to hearing Kelly say to Torrens: 'I have struck you and you haven't pluck enough to resent it.' Saw Kelly strike Torrens with a cane; the parties were clinched before the blow was struck; did not know who clinched first.

"James W. Trahey swore to seeing the difficulty; Kelly said to Torrens: 'You are a slanderer, a coward and a liar,' then caught hold of defendant by the sleeve and tore his coat. He asked defendant what he meant. Saw Kelly raise his stick and heard him say to Torrens: 'Let me go or I'll strike'; did not see a blow struck on either side.

"Capt. Torrens said that when he laid hold of Kelly it was to prevent further assault. Judge Pemberton said the charge of assault was not proven; but, inasmuch as vile and improper language had been used by the defendant he should bind Mr. Kelly over in his own recognizances for £100 and two sureties of £50 each to keep the peace for 12 months. The sureties were promptly furnished and Mr. Kelly discharged."

And that night there was another fracas in free-and-easy Victoria, where, in those days, apparently, they didn't roll up the sidewalks at 10 p.m.

"On Waddington Alley—a notorious character named 'Brockey' and a Frenchman indulged in a fight . . . Officer Blake arrested the Frenchman and locked him up; and afterwards returned and nabbed 'Brockey' just as he was getting out of the water at Myers' wharf, into which he had fallen while endeavoring to avoid arrest.

"Subsequently a storekeeper at the corner of Waddington Alley and Yates Street was arrested on a charge of assaulting officer Blake whilst in the discharge of his duty."

Yes, there were fights all over the place, and often the fighters were distinguished citizens.

WE FIND OUR FRIEND John Guest embroiled in an uproar in Esquimalt a few months after the Kelly-Torrens affair.

"On Friday last a row occurred at Esquimalt between a number of white and black teamsters, during which one of the latter, named Stephen Charles Farrington, received a severe beating.

"Yesterday, at the police court, in answer to summons for assault procured by Farrington, John Guest, Thomas Burnes and William Baugh appeared. . . . The complainant swore that he had been called a very bad name by Mr. John Parker while on his way to Esquimalt with his team to meet the steamer, because he could not turn out and let Parker pass; that when they had all reached Esquimalt he went to Parker and remonstrated with him for his language, whereupon Burnes struck and knocked him down and Guest and Baugh kicked him while he lay on the ground. As a proof of the treatment he had sustained witness exhibited a black eye. He also swore that he was sober at the time of the row.

"Several witnesses were called to prove that the complainant was drunk and abusive to the whites; that Guest only struck after being assailed with a black-snake in the hands of a colored teamster; that Burnes, while the fight was progressing, ascended a woodpile and remained a passive spectator, and that Baugh was a long distance away at the time.

"Solomon Stevens (colored) called as a witness for the prosecution, was proved to have been very abusive and in company with his friend Farrington behaved so outrageously and made so much noise as to cause Chief Justice Cameron, who chanced to be on the spot, to send a messenger to Victoria for a policeman. Mr. Pemberton accordingly dismissed the case against all the accused."

NOT LONG TO WAIT

VICTORIA WAS QUIET for a few days and everyone said it was too good to be true, or perhaps they felt the place dull without some kind of uproar.

However, they had not long to wait.

"About 4.30 yesterday afternoon Sergeant Blake saw John Guest's wagon going towards the Victoria bridge with a case of liquor in it. In company with Superintendent Smith, Blake crossed the harbor in a boat to Hospital Point and struck through the bush to Pemberton's Folly, where they saw Guest take a case from his wagon and deliver it to a man named Brown, an old offender, and receive some money.

"Brown delivered the case to three or four Indians, who immediately commenced breaking it open and, mounting the wagon, rode off towards town with Guest.

"Mr. Smith gave chase and overtaking the vehicle jumped in. Brown jumped out and showed fight, but on Mr. Smith showing his revolver gave up and went quietly to jail.

"In the meanwhile, Blake seized the case and was attacked by the Indians with stones and clubs. He knocked one of them down with the butt-end of his revolver, and the balance fled.

"The sergeant made captive the Indian he had felled and took him to prison with the whisky. While engaged in locking his prisoner up, an Indian armed with a large dragoon pistol rushed by the sentry at the door into the yard and attempted to shoot Blake. The latter knocked him down and locked him up. The would-be murderer is a Queen Charlotte Indian chief, named Eden-Sah, and is well known as a bad character.

"Subsequently John Guest was arrested on a charge of being an accomplice of Brown in his whisky selling."

This case reached the higher courts.

"Charles Brown, arrested on a charge of supplying whisky to Indians, was up for trial before Justices deCourcy, Pemberton and Brew on Saturday . . .

"Justice deCourcy, in passing sentence, said that the bench was not inclined to mercy towards the guilty man. He wished it to be distinctly understood that it was the intention of the magistrates to visit with the full penalty of the law all persons convicted of selling, giving or putting liquor in the way of Indians. Almost all the crimes that occur among the native tribes originate from the use of liquor. Mr. deCourcy then sentenced Brown to pay a fine of £100, or, in default, suffer imprisonment for 10 months, with hard labor. The fine was paid."

FADED FROM SCENE

NEXT CAME JOHN GUEST—"the man arrested for conspiring with Brown to supply Indians with whisky. Mr. Ring appeared for the defence, and claimed that his client was not aware of the contents of the case when he was hired to haul it to the spot by Brown. He was a common carrier and it was not his business to enquire as to the contents of such parcels as he was called upon to carry.

"Supt. Smith testified, and Sgt. Blake also, to seeing Guest drive his wagon to the forks of the road and deliver the case to Brown; the Indians commenced breaking open the lid before Guest left.

"A merchant who had sold Brown the case testified that, to the best of his knowledge and belief, Guest was not aware of the contents of the package."

John Guest then took the stand and "made a statement to the court to the effect that he was met by Brown on Thursday on the second bridge, while coming from Esquimalt, and told by Brown to call at a store for a box and take it to the Halfway House, that he received the box and drove along the Esquimalt Road till he came to a point near Mr. Russell's house, where he was beckoned by Brown to drive into the woods and deliver the box; he did so and assisted him to lay it on the ground and then drove away. He knew nothing of the contents of the case.

"Several witnesses were examined as to the general character of the accused, and gave him an excellent reputation.

"Mr. Ring summed up for the defence and the magistrates retired to deliberate, returning in the course of half an hour with the decision that the accused had a guilty knowledge of the contents of the box. A fine of £20 was imposed, which the prisoner paid and was liberated."

Well, that seems to be that; John Guest faded away from Victoria shortly afterwards.